Home
CLASSIFIED 386-2121
TELEPHONE 383-4111

The Daily Colonist.

Rain, high 9
Weather details on Page 2

Vancouver Island's Leading Newspaper Since 1858

No. 285 – 117th Year | VICTORIA, BRITISH COLUMBIA, SATURDAY, NOVEMBER 22, 1975 | 15c Daily, 30c Sunday

BC75 X

Barrett calls for an apology, rejects Bennett probe demand

Bennett
. . . how many briefcases?

DeWolfe
. . . on negotiating team

Issue in a plain brown wrapper

By JIM HUME
Colonist Reporter

KAMLOOPS — More than 1,500 persons jammed the Kamloops high school gymnasium Friday night to hear Social Credit leader William Bennett upgrade his earlier-in-the-day request for a judicial inquiry into government confidentiality to a demand.

But Premier Barrett, campaigning in Prince Rupert, said Attorney-General Alex Macdonald doesn't feel the matter of a confidential telegram falling into Bennett's hands warrants an investigation.

Barrett said Macdonald feels that the Social Credit leader could clear the matter up by apologizing for reading other people's mail in public. The telegram contained details of a federal-provincial rail agreement for northwest B.C.

Bennett, who said a copy of the telegram came to Social Credit headquarters in a plain brown envelope, divulged its contents at an election meeting Wednesday night — one day before Barrett planned to make the announcement.

"I am now demanding an inquiry," Bennett told the constantly cheering Kamloops crowd, the biggest of the election campaign to date.

He also told the crowd that if elected on Dec. 11 he would want to take a good look at the latest federal-provincial agreement on northern railway development before signing.

"And if it isn't a good deal for the people of B.C. we shall renegotiate and renegotiate from strength."

Obviously caught up in the crowd's enthusiasm, Bennett promised that the first immediate cut in government spending would come at the executive assistant level.

"When all these people, these friends of government, were appointed, Provincial Secretary Ernest Hall said

Continued on Page 2

Life term for slayer of two women

Lovell must serve 12 years—judge

A nine-man, three-woman Supreme Court jury Friday night found Larry Lovell, 21-year-old Canadian Forces member, guilty of the non-capital murders of two Esquimalt women. The jury deliberated for 4½ hours before reaching its verdict.

Mr. Justice Lloyd McKenzie sentenced Lovell to life imprisonment, and ruled Lovell will not be eligible for parole for at least 12 years.

The verdict came after the ninth day of Lovell's trial on charges of murdering Isabel Jane Plume, 51, and Isabel Florence Bevan, 62, in an Esquimalt corner grocery store Sept. 6, 1974.

The two women, who were found dead in the storeroom of Ray's Market, 1325 Esquimalt Road, were stabbed a total of 67 times (Mrs. Bevan was wounded 20 times, Mrs. Plume 47).

More than half of the dramatic trial — which saw Vancouver lawyer Harry Rankin pitted against crown prosecutor Wally Anderson — was spent in legal arguments over the admissibility of evidence.

Mr. Justice McKenzie ruled two statements made by the 21-year-old Lovell could be heard by the jury at the conclusion of those arguments.

Both statements were allegedly made on March 3, 1975, when Lovell — a Canadian Forces private — was in custody at detention barracks at CFB Esquimalt, on unrelated charges.

Lovell repudiated both in court, saying he had made them only because he was frightened of Capt. Dennis Clooney, commander of the detention barracks, who threatened he would "rot in this (seven-foot by 10-foot)

Continued on Page 2

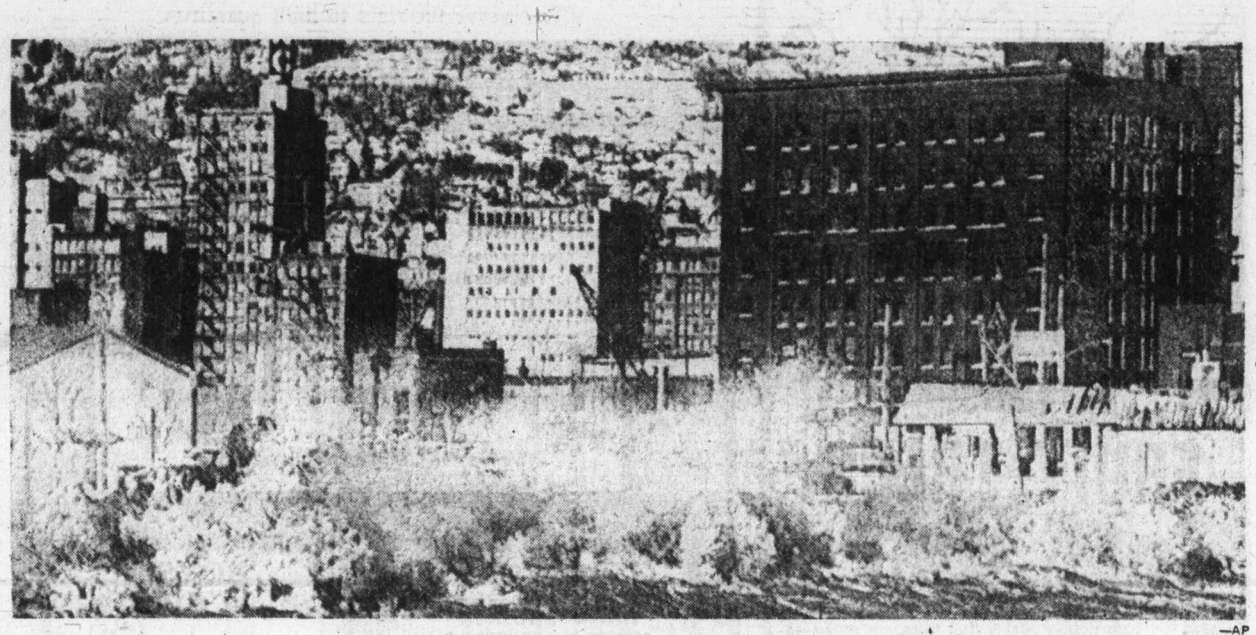

—AP

Doubly dangerous

Wall of waves thunders against shoreline of Duluth, Minn., this week as Lake Superior was buffeted by winds up to 80 miles an hour. Storm caused minor flooding, but worse, churned up cancer-causing asbestos particles on lakebed, increasing turbidity 1,000 times.

Beryl may quit if farm boards spared controls

OTTAWA (CP) — A controversy over regulating farm marketing boards grew on Friday amid reports that anti-inflation board vice-chairman Beryl Plumptre may resign unless they are brought under federal controls.

Mrs. Plumptre could not be reached for comment, but a spokesman said it is "still hypothetical" whether she is prepared to give up her $40,000-a-year post over the issue.

"But she might be forced into it if the board gets no power to oversee the marketing boards."

It was Mrs. Plumptre who said Wednesday she wanted a justification from the Canadian Egg Marketing Agency about a recent one-cent-a-dozen price rise for eggs. She said it appeared to be unjustified.

Finance Minister Donald Macdonald, peppered with questions in the Commons Friday about marketing boards, said the board can monitor the egg agency or other marketing boards and publicly report on them. But it cannot force rollbacks.

Macdonald said the government would act under the laws set up to control marketing boards to order them to reduce prices if the anti-inflation board finds price rises have been excessive.

He said outside the Commons that the government is worried about the credibility of its anti-inflation program, particularly because of the egg issue.

Former Liberal cabinet minister Herb Gray said the problem can be quickly straightened out by making

Continued on Page 2

Plumptre
. . . might be forced

Quebec minister urges Ottawa to increase Olympics donation

QUEBEC (CP) — The federal government should increase its contribution to the financing of the 1976 Olympics Games, Finance Minister Raymond Garneau said Friday.

"Canadian authorities know as well as I . . . that the Olympic Games are not an event limited to Montreal or Quebec but they are a Canadian event," Garneau said during committee study of supplementary spending estimates.

"If they know that, it's up to them to meet their responsibilities. I certainly won't kneel to beg for money from federal authorities."

Responsibility for staging the deficit-ridden Montreal Olympics passed to Quebec from Montreal Thursday when the Quebec National Assembly passed legislation setting up the Olympics Installations Board.

Garneau recalled that the federal government had been assured by Major Jean Drapeau and Premier Robert Bourassa in 1973 that it would not be called upon to finance any Games deficit.

In fact, no deficit was expected until about a year ago. Now, original cost estimates of $310 million have soared to $1.034 billion and a deficit of $600 million is forecast.

In view of those assurances, Garneau said he would not make any formal request to Ottawa for funds. He said, however, that he has discussed the matter with federal authorities informally on several occasions and would continue to do so.

The federal government has refused to do more than pay for security measures ($100 million) and to finance revenue programs such as the Olympic lottery and the minting of commemorative coins and stamps.

Lead drapes go up for holiday

LONDON (Reuter) — London's best restaurants are decorating for Christmas with chicken wire, shatter-proof glass and lead-weighted curtains.

At the best department stores, mothers bringing their children to visit Father Christmas may have their shopping bags searched for explosives.

And theatre managers are offering Christmas prayers that the wave of bombings here will not keep families from the innocent fun of such holiday fare as Peter Pan and Cinderella.

Since August, bombs have killed eight people and injured more than 200 in London and the south of England, mostly in the expensive West End area, where the rich and powerful and tourists are most likely to suffer.

The bombs have recently become more cruel. The three-pound device which killed two and injured 20 in Walton's restaurant on Tuesday night sprayed the restaurant with bolts and ball bearings.

Portugal leftists go on red alert

LISBON (UPI) — Rebellious Portuguese military units went on alert Friday night and issued ammunition to pro-Communist troops to protest the ouster of the far-left commander of Lisbon Military District.

The military's policy-making revolutionary council stripped the outspoken military security chief Gen. Otelo Saraiva de Carvalho of his job in an attempt to put down the street protests and army unrest rocking Portugal.

Leftist soldiers in the Lisbon area declared their unauthorized red alert after meeting with neighborhood groups opposed to the socialist-dominated sixth provisional government.

They returned to their barracks and armed themselves with ammunition and grenades to emphasize their support for Carvalho.

Political observers said they believed the leftists' alert was just another bout in the shadowboxing between Portugal's far-left and the government.

Inside

Price hike seen for newsprint
—Page 7

Nihilism vote alternative?
—Page 8

Church News	22, 23
Classified	29-41
Crossword	31
Comics	28
Entertainment	16
Family	20, 21
Finance	6, 7
Names in the News	26
Marine Calendar	43
Provincial Court	10
Sports	13-15, 17, 18
Television	30

'I'm not a profiteer'

Pepin took cut to run board

TORONTO (CP) — Jean-Luc Pepin, chairman of the federal Anti-Inflation Board, says he was an "inflator" before he took a pay cut to his current salary of $1,038 a week as board chairman.

Pepin, whose salary of $1,038 a week was announced in the House of Commons this week, was addressing a luncheon attended by members of the Canadian Electrical Manufacturers Association and the Electronic Industries Association of Canada.

"Do they (his critics) think I was unemployed before I took this job?" he asked.

Pepin declined to tell reporters what he earned before accepting the position last month as board chairman, but said it was substantially more.

Pepin said he also gives speeches for free now, while prior to his appointment as board chairman, he received up to $2,000 a speech.

"I'm not a profiteer. I wasn't looking for a job, and this wasn't particularly attractive. If we are successful, everybody should hate me."

Food prices drop in B.C.

OTTAWA (CP) — Food prices continued to climb during October after selected wage and price controls were imposed Oct. 14, but declined slightly in November, a report released Friday by the anti-inflation board says.

The largest change in the weekly cost of the diet was in Vancouver, where it declined by 60 cents to $44.90. British Columbia's New Democratic Party government imposed a price freeze Oct. 25 covering food, essential services and drugs until Jan. 1.

Gift of restoring faith in their neighbors

COLONIST 500 FUND

"I wish we could thank each one of all those wonderful people who made our Christmas so beautiful."

That's the phrase repeated time and time again in letters in the Colonist files from people who last year received cheques from the Colonist 500 Fund.

"We had a lovely Christmas dinner and extra goodies for the children and a gift for each of our children.

"I wish you could have seen their faces Christmas morning when they opened their gift and found it was what they had all asked for.

"It was all possible because of all you wonderful Victorians."

It only takes a minute to write a cheque or put some money into an envelope and drop it off at one of the many locations for the fund.

But that minute taken by enough people will mean that once again Christmas will have some meaning for children who would otherwise have to be told that "we can't afford Christmas."

And each donation will add up to something that will restore the faith of some of Victoria's needy families in their fellow man.

As one woman put it: "Everything had gone wrong, and it seemed we were being kicked around by everyone, bureaucrats, schools, and social workers, and we didn't have friends any more.

"There is nothing like sickness or need in a family to stop people visiting.

"The cheque we received from the 500 Fund made us realize that we have friends whom we don't even know. We believe in people again."

Following are the 500 Fund dropoff points:

The Colonist office, 2621

Continued on Page 2

ANDY CAPP

Issue in brown wrapper

From Page 1

they would die with their ministers.

"Let me tell them, we have the flowers ready."

Former Progressive Conservative leader John DeWolfe, now a consultant to the government, said, the Bennett photocopy was taken from a copy of the document he had. He said his briefcase was stolen from his car earlier this month, then returned several days later.

The other version of the story circulating is that a briefcase was found, opened for identification purposes and then returned to the owner after the Lang telegram outlining plans for railway development in northern B.C. had been photo-copied.

DeWolfe, while claiming his briefcase was stolen, said he never reported the matter to the police although there were other documents inside "of a sensitive nature."

"I'm beginning to wonder how many briefcases there are floating around the province with documents of a sensitive nature in them," Bennett said. "It scares me a little bit, that's why I'm asking the premier to launch a judicia inquiry, not just into the B.C. Railway thing, but the entire matter of government confidentiality.

Premier Barrett, asked in Prince Rupert why former Tory leader DeWolfe had a copy of the telegram, said that DeWolfe has been leading the team in negotiations with Ottawa on the deal for two years.

Said Bennett to a crowd in Vernon:

"This isn't the first time we have asked for such an inquiry. We asked for one when the CanCel deal was going

From Page 1

through and we suspected that some pretty vital information was being leaked. We made the same request at the time of the Dunhill Development purchase."

CanCel is a government-owned pulp and sawmill operation, Dunhill was a housing corporation similarly purchased by the government. At the time of those transactions Social Credit claimed that specific information had been provided to a select group of insiders who then traded shares on the stock exchange at great profit.

Bennett said he had no regrets at making the Lang-to-Barrett telegram public in Merritt earlier this week.

"I notice the premier isn't telling anyone that I appealed to him on Monday not to sign a deal with the federal government before Dec. 11," Bennett said. "I got a frivolous reply."

Bennett said he made the same pleas Tuesday but received no reply at all.

"I was concerned that he might go ahead and commit the taxpayers of this province to expenditures involving hundreds of millions of dollars while he was in the role of a caretaker premier," he said. "It was only after receiving no assurance from him that he would not sign the agreement that I decided to make the contents of the telegram public.

"He now says the agreement will not be signed until after Dec. 11. If we have stopped the desperate move by a government desperate to win a few votes, then we have served the people of British Columbia well."

Bennett had only three public engagements today, but they were hundreds of miles apart.

After his early-morning news conference in Vernon, it was on to Revelstoke in freezing temperatures and with the heating system in the Bennett bus not functioning for the first hour on the road.

Reporters and politicians shivered and complained but it wasn't until after a violent pothole bump near Sicamous that the heating system started to do its job.

At Revelstoke there was hot coffee, hot dogs and doughnuts and a crowd of around 300 jamming tiny St. Peter's Church hall. Local Socreds expressed delighted astonishment at the strength of the turnout in the home riding of popular Labor Minister Bill King.

Bennett warned the audience that over the next few years they were going to hear "a lot of promises from the government. You'll recognize most of them because they were made in 1972. But don't forget one thing, this election is being fought on the state of the economy in B.C. What you have to decide is who can best build the economy back to where it was before the NDP took over."

Bennett suggested that people think about the economy of Alberta and compare it with the economy in B.C.

"We used to move in concert with Alberta," he said. "Right now they are moving ahead, our economy is declining. That alone should be enough."

In mid-afternoon in Salmon Arm, Bennett spent half an hour taping an interview for broadcast later over the local radio station.

He was asked how much money his party will be spending on the current election campaign.

"Frankly I don't know what the actual figure is," he said. "But I'll guarantee this: We shall be spending no more than the NDP and will probably spend less. You see, we have one thing they don't have: 60,000 people signed as members, ready to take our message to every doorstep in the province."

Later Bennett said that Social Credit nomination meetings throughout the province had attracted 40,000 people "and just by passing the hat those people donated $100,000 to the party, and that doesn't include private, personal donations."

He also told the radio audience that one of his first priorities if elected would be to initiate talks with labor leaders to try and avoid another labor-government confrontation in mid-January.

Mid-January is the deadline for the back-to-work legislation, ordering 60,000 workers in the forest and food industry back on the job, to run out.

"This government doesn't appear to have any plan for that time," he said. "As far as I am concerned it is imperative that we find a solution. We want people working in this province, not out of work for any reason."

Plumptre may quit

From Page 1

farmers and fishermen — currently excluded — subject to controls.

Meanwhile, the Conservative finance committee was deciding on action it will take now that the government has turned down its request to shorten the controls program to 18 months. The government program is to run for 3¼ years.

Opposition Leader Robert Stanfield said Conservatives will vote against the anti-inflation bill at third reading.

In a statement, Stanfield said the offer of an 18-month parliamentary review of the controls made by Prime Minister Trudeau Thursday was unacceptable.

He also said it was "the height of cynicism that those who so recently argued strenuously against the validity of even short-term compulsory controls" now insist a three-year program is needed.

The Conservatives had made a proposal for a 90-day price freeze followed by lesser controls a major plank in their losing election campaign last year. The Liberals opposed controls then.

The New Democratic Party also is expected to vote against the controls.

However, the government commands a comfortable majority in the Commons.

Wings get WHA centre

DENVER (AP) — Denver centre J. P. LeBlanc was sold on Thursday to Detroit Red Wings of the National Hockey League for cash and future considerations, officials of the World Hockey Association team said.

Your Good Health

Dear Dr. Thosteson: Would you please write something about thoracic syndrome, what causes it, what are the symptoms, and what can be done to relieve the pain? — Mrs. N.H.

These are chest area pains caused by abnormal pressure on certain spinal nerves as they pass from the lower spine through the neck. The particular nerves involved are those entering the upper chest (thoracic) space. Pressure may result, for example, from what is called a "cervical rib," an abnormal protrusion from one of the lower neck vertebrae. The nerve pressure can also result from a tightening of a muscle running from the back of the skull to the collar bone (scalenus muscle).

Because of the complexity of nerve and muscle systems located in the cervical (neck) portion of the spine, an abnormality in any of the strucc complications. Certain positions or movements can exert pressures on nerve trunks or arteries, producing pain and numbness as far distant as the fingers.

An X-ray of the lower neck spine would disclose the cervical rib, which, if present, can be corrected surgically. Likewise, the taut muscle problem can be relieved with surgery.

Short of this there is little else to be done. The person must learn to avoid the positions or movements that provoke pressure and the pain. A neurologist can often determine the precise sources of pressure and pain from the patient's symptoms.

The Weather

SATURDAY, NOV. 22.

Periods of rain. Winds easterly 10 to 15 m.p.h. Friday's precipitation nil. Sunshine nil. Recorded high and low at Victoria 6 and —2. Today's forecast high and low 9 and 3. Today's sunrise 7:37, sunset 4:28; moonrise 8:12 p.m., moonset 10:40 a.m. Sunday outlook—Occasional rain.

East coast of Vancouver Island—Periods of rain. Winds southeasterly 10 to 15 m.p.h. Friday's precipitation 0.3 mm. Recorded high and low at Nanaimo 5 and —3. Forecast high and low 9 and 3. Sunday outlook—Occasional rain.

West coast of Vancouver Island—Rain. Winds southeast 20 to 25 m.p.h. Forecast high and low at Tofino 8 and 2. Sunday outlook—Periods of rain.

North coast—Gale warning for adjacent waters. Periods of rain along the coast. A few snowflurries inland. Lows 2 along the coast, —2 inland. Highs near 8 except near 4 inland. Sunday outlook—Periods of rain along the coast. Periods of snow inland.

READINGS

St. John's	3	—1	—
Halifax	10	—1	—
Fredericton	0	—2	—
Charlottetown	3	—4	—
Montreal	2	1	—
Ottawa	3	1	—
Toronto	10	2	—
North Bay	4	0	trace
Thunder Bay	5	9	trace
Churchill	—15	—23	—
The Pas	—6	—13	—
Kenora	—4	—11	—
Winnipeg	—2	—11	—
Brandon	—2	—15	—
Regina	2	—14	—
Saskatoon	—7	—15	.30
Prince Albert	—7	—15	0.3
North Battleford	—8	—14	—
Swift Current	0	—13	—
Medicine Hat	—7	—16	—
Lethbridge	—6	—12	—
Calgary	—9	—15	—
Edmonton	—10	—12	0.3
Cranbrook	—7	—16	—
Castlegar	0	—9	—
Penticton	1	—11	—
Revelstoke	—2	—7	—
Princeton	—4	—15	—
Vancouver	6	—1	0.3
Prince Rupert	7	4	5.1
Terrace	—2	—4	.03
Stewart	2	—1	1.8
Port Hardy	6	3	0.5
Tofino	8	0	0.8
Comox	7	—2	—
Victoria	6	—2	—
Prince George	—6	—13	—
Williams Lake	—3	—14	—
Blue River	—5	—13	—
Kamloops	—1	—12	—
Dawson City	—24	—30	—
Whitehorse	—9	—16	0.5
Fort Nelson	—19	—20	1.0
Fort St. John	—12	—17	1.0
Peace River	—11	—15	1.5
Yellowknife	—25	—31	—
Inuvik	—27	—34	—
Seattle	11	6	—
Spokane	1	—7	—
Portland	10	3	—
San Francisco	15	3	—
Los Angeles	22	7	—
Phoenix	20	3	—
Las Vegas	14	0	—
Chicago	3	1	—
Miami	27	19	—

TIDES AT VICTORIA HARBOR

(Times listed are Pacific Standard Time)

	Time H.M.	Ht. Ft.	Time H.M.	Ht. Ft.	Time H.M.	Ht. Ft.	Time H.M.	Ht. Ft.
22	08.35	8.4	10.40	8.1	13.25	8.8	23.15	1.5
23	09.05	8.5	11.35	8.0	14.05	8.4	23.55	1.9
24	09.30	8.5	12.45	7.6	15.00	7.8		
25	00.40	2.5	09.45	8.6	13.45	7.0	18.30	6.8
26	01.25	3.3	09.50	8.7	16.45	6.0	19.50	6.3

TIDES AT SOOKE

	Time H.M.	Ht. Ft.	Time H.M.	Ht. Ft.	Time H.M.	Ht. Ft.	Time H.M.	Ht. Ft.
22	06.10	8.1	09.00	8.0	14.10	10.1	22.55	2.5
23	07.00	8.2	10.20	8.0	14.55	9.7	23.30	2.8
24	07.20	8.3	11.50	7.7	15.45	9.1		
25	00.20	3.3	08.00	8.4	13.00	7.3	17.05	8.3
26	01.00	3.9	08.30	8.7	14.25	6.5	18.45	7.5

TIDES AT FULFORD HARBOUR

	Time H.M.	Ht. Ft.	Time H.M.	Ht. Ft.	Time H.M.	Ht. Ft.	Time H.M.	Ht. Ft.
22	00.05	1.4	08.35	11.2	14.00	9.1	16.50	9.4
23	00.55	1.7	09.05	11.2	15.15	8.7	17.40	8.9
24	01.35	2.3	09.55	11.2	16.20	8.0	18.55	8.2
25	02.20	3.1	10.15	11.2	17.15	7.1	20.50	7.6
26	03.05	4.1	10.55	11.2	18.05	6.0	23.00	7.4

From Page 1

500 Fund

Douglas or Avis Rent-a-Car at Quadra and Pandora or 638 Humboldt.

Real estate offices — Charman Pacific Realty, 608 Broughton; Western Homes Ltd., 1037 Cloverdale; P. R. Brown and Sons Ltd., 762 Fort; Bayshore Realty Ltd., 1006 Fort; J. H. Whittome and Co. Ltd., 1111 Blanshard Street; Newstead Realty Ltd., 1637 Fort; Swinerton, Stewart Clark Ltd., 1318 Blanshard; Rithet Agencies Ltd., 714 Fort; Moody Mason Realty Ltd., 30M Empress, 635 Humboldt; Brown Bros. Agencies Ltd., 1121 Blanshard; British American Realty Ltd. 947 Fort; White and Gower Oak Bay Properties Ltd., 2227 Oak Bay; Canada Trust Company, No. 9, 1537 Hillside; Royal Trust Co., 4082 Shelbourne Street; Suburban Realty, 686 Sooke Road, Glen Lake; Sidney Realty, 2348 Beacon Avenue, Sidney.

Latest donations:

Carried forward	$1,427.94
Hubert A. Wallace	100.00
W.M.K.H.	60.00
H. E. Munday and Sons	100.00
South Saanich Women's Institute	10.00
Anonymous	5.00
S. Averill	5.00
S. J. Peden	25.00
O. M. Hughes	50.00
Total	$1,782.94

Life term for Lovell

From Page 1

cell" unless he confessed to both murders.

Clooney had denied making the statement.

Lovell said his second statement, made within an hour of the first to Esquimalt police Sgt. Doug Sproxton and Forces Sgt. Jack Enston, had been made because Capt. Clooney had told him he would be returned to military custody if he changed his story at Esquimalt police headquarters.

Clooney had also denied this, but Sproxton — under questioning by Rankin — told the court Clooney had arranged to listen to Lovell's second statement, telling the civilian policeman he "wanted to make sure (Lovell) didn't change his story."

In the second statement, Lovell told Sproxton he had killed Mrs. Plume when she surprised him stealing about $60 from the till at the store, stabbing her in the stomach after wresting a knife from her.

Lovell told Sproxton that, immediately after he first stabbed Mrs. Plume, Mrs. Bevan had entered the store and that he didn't remember what had happened then because he "went crazy."

Evidence given during the trial showed Lovell — between the Sept. 6 murders and his confession March 3 — had spent more than 100 hours being questioned by police, not including a 10-day stay at the Eric Martin Institute, a psychiatric treatment centre where he said he went at Sproxton's urging.

Lost kisses cost dentist $260,000

DETROIT (AP) — Because of a dental operation seven years ago, Claire Tomei says she has had no sensation in her lower lip and kissing her husband is "like kissing some object, there's no feeling in it."

In recompense for her "pain, suffering and humiliation," a Wayne County circuit court jury awarded the woman $260,000 in her suit against a group of Detroit oral surgeons.

The jury also awarded her husband Frank 34, $15,000 in the malpractice action.

LAWNMOWERS
WINTERIZE NOW
Free Pickup and Delivery
ISLAND POWER CENTRE LTD.
617 CHATHAM ST. 385-5323
One Block East of Capital Iron, Between Douglas and Government.

SCOTT WALLACE
Keeps his word
Inserted by Progressive Conservative Association of Oak Bay
595 3522 477 3515
PoC

FRUIT TREES
PLANT NOW
Cedar Hill blue ribbon quality fruit trees are grown especially for us by our fruit tree specialist in the fertile Fraser Valley. The parent trees are scientifically selected after years of research testing and record keeping of tree and fruit characteristics. We are proud of our trees, and you will like their performance.
SEMI DWARF APPLES
Winter Banana, Red Gravenstein, Golden Delicious Spur, Macintosh Spur, Cox Orange, King, Sparton, Red Delicious, and many more. 2 Years Old. No. 1 grade.
5.50
STELLA CHERRY
A fairly new sweet cherry that resembles Bing. The fact that this cherry is more compact and requires no Pollinator will make it one of the leading cherries of the future. Large. 2-Years old. No. 1 Grade.
6.95
ALSO IN STOCK
Good selection of Pears, Italian Prune Plums, Apricots, Nectarines, Sour Cherries, Peaches, Walnuts, Filberts, Chestnuts.
DUTCH BULBS
Narcissus, Crocus, Hyacinths, Rockery Tulips, Snowdrops, Winter-Flowering Crocus, Tulips, and many more varieties.
10% OFF REG. PRICE
FLOWERING CHERRIES—KWANZAN
Double dark pink—most popular Japanese flowering cherry. 6-Foot trees. 12.95
CLUMP BIRCH
European white stem birch. 6 to 7 feet high. 3 stem clumps. 9.95
LOMBARDY POPLAR
Very fast growing. Ideal for quick screening, but not always suitable for a small city lot. 9 to 10 feet high 3.95
HYBRID LILIES
From Oregon
Just Arrived
BLANDA ANEMONES
This species from the mountains of Greece and Asia minor. Deep blue or pink flowers. Grows best in full sun—a real choice variety. Sale Price
10/95¢
Open 9 to 5:30 Daily, 10 to 5 Sundays
CLOSED WEDNESDAYS
CHARGEX
Cedar Hill NURSERY and GARDEN CENTER
1551 Cedar Hill Cross Road (Half Block West of Shelbourne)
OPEN SUNDAY 10-5

Kmart
Gives Satisfaction Always!
DISCOUNT BOMBSHELLS
We reserve the right to limit quantities
ON SALE SATURDAY FROM 9 A.M. WHILE QUANTITIES LAST.
CHRISTMAS CARDS
A beautiful selection of Christmas Cards to choose from. 21 cards per box.
SPECIAL DISCOUNT PRICE 99¢ each
We reserve the right to limit quantities.
MEN'S HAND LOOMED KNIT SWEATERS
100% virgin acrylic — long sleeves — assorted colours. Small, Med., Large and Ex. Large.
SPECIAL DISCOUNT PRICE 2.99 each
We reserve the right to limit quantities
BOYS' PULLOVERS
Machine washable acrylic pullovers with rib knit mock neck, cuffs and waistband. Assorted colour stripes — size 8 to 16.
SPECIAL DISCOUNT PRICE 2.33 each
We reserve the right to limit quantities
PRESTONE ANTIFREEZE
Winter and summer protection. Anti-boil, anti-rust. One-gallon size.
SPECIAL DISCOUNT PRICE 5.88 gallon
We reserve the right to limit quantities
OLD DUTCH POTATO CHIPS
Everybody's Flavour Favourite
SPECIAL DISCOUNT PRICE 67¢ box
RHYS DAVIS STRIP TEASER
Small and large strip. Herring and minnow.
SPECIAL DISCOUNT PRICE 95¢ each
We reserve the right to limit quantities
From Our Delicatessen
HAM
Delicious lean cooked ham
SPECIAL DISCOUNT PRICE 2.47 pound
UNIVERSITY HEIGHTS SHOPPING CENTRE

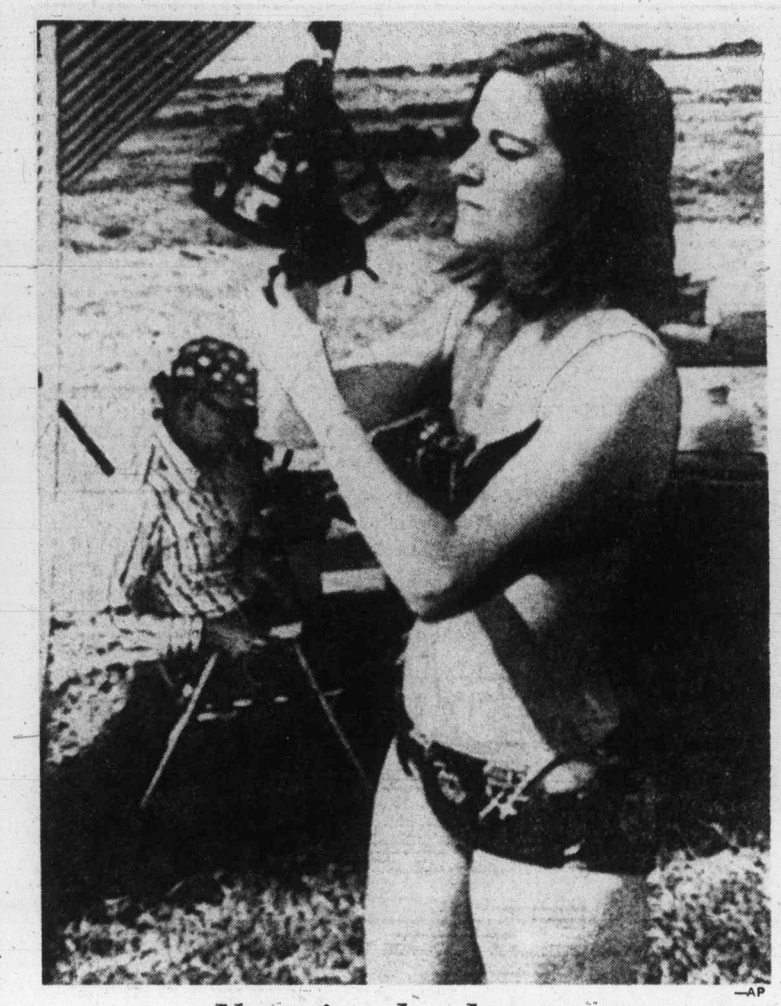

—AP

Negative development

Katheryn Kings' demonstration of a sextant is, well, too sexy, say Lamar University officials at Beaumont, Texas. Controversy arose when Miss King, 24, completed her thesis and included picture of herself demonstrating navigational instrument. According to Miss King, Dean J. J. Blackburn wants picture removed, and perhaps entire thesis rewritten.

Hold interest, Chargex told

OTTAWA (CP) — Chargex cardholders do not have to pay their accounts until they receive itemized bills, Sidney Handleman, Ontario consumer and corporate affairs minister, has said.

His comment followed Chargex advertisements in newspapers which notified cardholders where they can pay over-due accounts during the mail strike.

Meanwhile, in the Commons, Consumer Affairs Minister Andrew Ouellet said his department is investigating allegations that banks issuing the cards are illegally charging interest during the strike.

He said prosecutions would be made if necessary.

Perrin Beatty (PC—Wellington - Grey-Dufferin-Waterloo) said one published report indicates banks are charging interest on unpaid balances despite a cardholder agreement which states that interest is payable 25 days after the statements have been sent out.

Handleman said senior bank officials had assured him that interest would not be charged to those who normally paid their account in full each month.

He said for people who usually paid the minimum, interest would continue to mount but people charged unfairly would receive credit.

He advised cardholders to pay up now, so "their debt does not become astronomically high," but under the Consumer Protection Act "you must be given an itemized bill before the account is due."

The advertisements were designed for consumers who wanted to keep up with their bills, he added.

The night creatures

SEATTLE (AP) — The Woodland Park Zoo turns day into night beginning today.

The only nocturnal house west of the Mississippi will open to the public today with exhibits of seldom-seen animals such as kinkajous, slow lorises, vampire bats, sloths, owls, pacas, and armadillos — in all, 13 species.

They are seldom seen because they are night creatures.

The $298,000 windowless facility uses artificial lighting to turn the clock around for the animals.

Victoria joins huge outcry

CALGARY (CP) — The senseless shooting of seven big cats at a game farm 45 miles west of Calgary is provoking a continent-wide outcry and the reward for information leading to the conviction of the culprit is climbing steadily.

Tre Alberta Federation of Shooting Sports, which put up a $250 reward on Monday, reported Friday the(reward stood at $5,800 and was still going up.

Donations have been received from Victoria, Winnipeg, Toronto, Montreal, Los Angeles, Seattle and Chicago ceived within Alberta, said Dwight Hildebrandt, secretary-treasurer of the federation.

Hildebrandt said Friday that the $5,800 comes from about 40 individuals and companies. Donations range anywhere from $5 to $1,000. Two companies in Alberta donated $1,000 each.

"In addition, we have received pledges from 15 individuals and companies donating unspecified amounts."

Three Siberian tigers, two cougars and two jaguars were found shot with a .32-calibre pistol at the Wildlife Unlimited game farm in the Seebe District Nov. 14.

$48,000 fraud of UIC caught

VANCOUVER (CP) — A man who organized a scheme to defraud the unemployment insurance commission out of $48,000 will be sentenced Dec. 2 in provincial court.

Lawyer for Edward Stockert, 32, of Vancouver, told the court the commission was partially to blame for the fraud because it did not make it difficult enough to beat the system.

The judge rejected the argument.

Stockert pleaded guilty earlier to conspiring with others to defraud UIC of $48,000 between Oct. 1, 1974 and Oct. 20, 1975 and to defrauding the Vancouver Resources Board of $4,800 in welfare payments between July 1 and Oct. 27 this year.

In outlining the UIC fraud, prosecutor John Hall said Stockert had a janitorial business for which he had a tax number issued by the federal government to enable him to collect income tax from his employees.

This enabled him to issue separation certificates to several co-conspirators who then applied for unemployment insurance, in their own names or in fictitious names.

Where fictitious names were used, social security numbers were acquired by applying to the government in the fictitious names.

When the UIC cheques arrived they would be cashed and Stockert got half of the money. A total of 15 names, some fictitious, some real, were used.

Hall said Stockert applied for welfare in a variety of names as well.

He said an investigation began last month by the RCMP commercial fraud squad and UIC investigators after it was noticed that Stockert was banking a lot of UIC cheques.

Police watched him going to several banks with other conspirators and depositing or cashing UIC cheques.

Warning against property controls

EDMONTON (CP) — Canadian politicians "better think twice" about the measures like rent control and freezing the conversion of apartment buildings to condominiums, an American marketing consultant says.

William Becker, president of a New Jersey firm extensively involved in conversions, told a seminar that such restrictions "lose sight of the fact that cities were built by private entrepreneurs."

"Developers will abandon their buildings and cities will end up in the business of managing real estate," Becker said, adding that many good neighborhoods in cities like Washington, D.C., and New York "have deteriorated" because of government interference.

He said landlords may be greedy but when pushed to the wall, "they'll find other alternatives."

Edmonton has recently rejected several condominium-conversion applications and tabled others before its municipal planning commission.

The city has been saying officially that the applications would interfere with the amenities of the neighborhoods involved, but fears that the conversions will only worsen an already-bad rental situation.

An Edmonton official attending the seminar, sponsored by University of Alberta extension, said he believes many developers "are just sitting back and waiting" for the outcome of a court case contesting the city's stand.

POWER OFF

NORTH SAANICH, SIDNEY AREAS

In order to convert the distribution system to higher voltage, it will be necessary to interrupt electric service to customers in parts of North Saanich and Sidney on

SUNDAY, NOVEMBER 23

From approx. 7 a.m. to approx. 9 a.m.

The north-easterly area of the Saanich Peninsula, north of Resthaven Drive on McDonald Park Road to Swartz Bay Road to the B.C. Ferries terminal.

a) Streets included are White Birch Road, Tryon Road, Curteis Road, Landsend Road, Dolphin Road, Canoe Bay Road, and all laterals off these streets.

b) Off-shore islands affected are Piers, Knapp, Goudge, Coal, Pym and Fernie.

From approx, 9:30 a.m. to approx. 11:30 a.m.

Mainwaring Road north of McTavish Road to East Saanich Road, Canora Road, Weiler Avenue to Fifth Street, Fifth Street north to Mills Road, Mills Road west to McDonald Park Road, McDonald Park Road north to Resthaven Drive.

Included in the above area are Frost Road, Sharples Road, Greenglade Road, Maryland Drive, Webster Road, Orchard Avenue east and west of Fifth Street, Bevan Avenue, Beacon Avenue west to Galaron and Henry Avenue, Seventh Street, James White Blvd., Sixth Street, Brethour Avenue, Henry Avenue west of Fifth Street, Pleasant Street, Helen Avenue, Glamorgan Road, Littlewood Road, and all laterals off these roads.

There will also be brief interruptions affecting other areas during switching required for the conversion.

B.C. HYDRO

Kara Vista

2626 Blackwood St.

11½% Financing

Proving to be Victoria's Most Popular New Condominium

Only a Few Remaining

Only $39,500 to $43,500

- Two-bedroom condominiums
- Full fireplaces still available.
- Large suites — average 1200 sq. ft.
- Crestwood maple cabinets in kitchens with large eating area.
- Quiet location.
- Close to shopping, transportation.
- Fridge and stove included.
- Mortgage available up to 85% of price at 11½% over 30 years.

OPEN FOR VIEWING: 1 P.M.-5 P.M. Mon.-Sat. 7 P.M.-8:30 P.M. Mon.-Fri.

Exclusive with

F. G. CARVER & COMPANY

Prior Appointment 595-8664 or Open House 388-9242

Christmas is a family affair at

STANDARD FURNITURE

GIFT SUGGESTIONS FOR CHRISTMAS

Buy a gift for the Home. Enjoy years of pleasure with furniture. Large stocks now at Standard waiting for you to buy and have held for Christmas Delivery.

★ Cedar Chests ★ Bookcases
★ Curio Cabinets ★ Occasional Tables
★ Desks ★ Chairs, Rockers, Recliners

See the Great Selection now

CHESTERFIELD SUITE SALE CONTINUES

Chesterfield Suites for immediate delivery.
Large Selection of Love Seats.
Have you Considered a pair of Love Seats for your livingroom or Den.

GIFTS FOR THE HOME

★ Diningroom Suites ★ Vilas Colonial Maple Furniture
★ Bedroom Suites ★ Dinette Suites

STANDARD HAVE THE SELECTION— STANDARD HAS THE LOW PRICE!

GIVE YOUR BACK A GIFT THIS YEAR

COMFORT GUARD

MATTRESS AND BOX SPRING BY SEALY

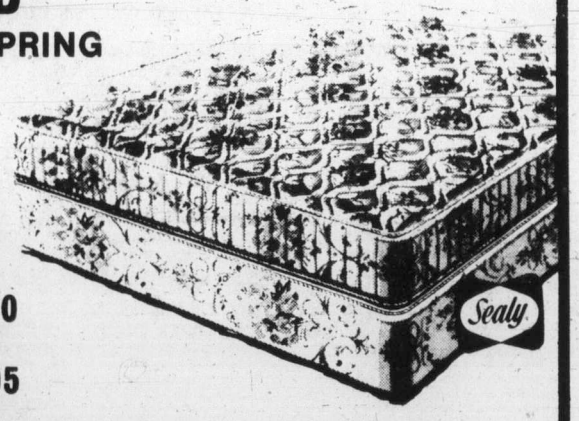

Beautiful 312 coil mattress—multiquilt, pre-built border—matching Posture—grid box spring—just like sleeping on a cloud.

Single size unit 179.90
Double size unit 219.90
Queen size unit 279.95

2 for 1 VACUUM VALUE

Powerful Canister Suction plus Upright Cleaning Efficiency

Hoover Celebrity II with *Powermatic* Nozzle

10 Qt. bag!

Complete With Attachments

—all steel agitator—steel Beater Bars
—replaceable brushes
—adapts to any carpet automatically
—3-position handle . . . so easy to steer
—edge-cleaning suction power
—cleans carpets, bare floors, draperies, furniture

129.95

STANDARD FURNITURE Downtown

737 Yates St. 382-5111

The Daily Colonist.

"An Independent Newspaper . . . The Organ of No Clique or Party"

1858 — Published every morning except Monday by The Colonist Publishers Limited at 2621 Douglas Street, Victoria, B.C., V8W 2N4. Second class mail registration number 0516. All undelivered copies or any notices respecting changes of address are to be sent to the above address. Member Audit Bureau of Circulation. — 1975

RICHARD BOWER — Publisher and Editor-in-Chief

A nation's fate at stake

WHEN THE LEADERS of the Canadian Labor Congress' two million membership stated their terms for acceptance of the federal wage restraint plans last May, they seemed to make good sense. They would support them only if the government at the same time introduced a program to provide more equitable distribution of incomes, to be achieved by controls on rents, dividends, profits, professional fees, land speculation and housing costs.

"The labor movement is willing to do its part in the fight against inflation, but it will never consent to discriminatory treatment against wage earners, pensioners and those who have no means to protect themselves," the CLC position paper announced.

And there were very few who could find fault with such an attitude.

But by October's end, when the government's program was clear, so was the CLC's determination to fight it, tooth and claw. It did not meet the requirements as laid down by the Congress president, Joe Morris.

"The law is wrong and we are going to fight the law because it is a bad law," Mr. Morris has declared.

"The law" is still before Parliament in bill form, but in spite of outright opposition by the New Democratic Party and misgivings on the part of Conservatives and Social Credit members, it will become law because the Liberal majority ensures its passage.

There is no doubt the measure has shortcomings. When Jean-Luc Pepin was named chairman of the anti-inflation review board which will attempt to implement it, he commented: "If people don't want it to work there will be a hundred and eleven ways of getting around it."

"Let's call it an impossible task," he said of his assignment. "But we'll have to try to make it possible."

Over the obstructionism of Mr. Morris and the CLC there is the gravest doubt that Mr. Pepin and his review board can succeed.

"This is one G.. d... law that I am prepared to disobey, no matter what the costs," Mr. Morris shouted at his executive when the CLC formalized its policy Oct. 31 in Ottawa.

The CLC has a $500,000 "war chest" to be used to obstruct Mr. Pepin's plans, it was announced at that time. And as evidence that they are prepared to use it immediately is the disclosure of Thursday that they would back the striking Canadian Union of Postal Workers who have succeeded in disrupting the nation's mail system.

Within the next fortnight the anti-inflation law should have Royal assent and it will be seen whether Mr. Morris was in earnest when he threatened to defy it. Unhappily, he probably was.

This will mean a confrontation of "big labor" and the federal authority, bad enough at any time, but particularly so in the existing critical economic conditions.

How much more sensible it would have been for Prime Minister Pierre Trudeau to accept enough of the CLC's proposition to satisfy its leadership, to broaden the scope of the anti-inflation program in the terms the CLC suggested. How much more sensible if Mr. Morris had accepted that a half loaf is better than nothing at all.

And how much more sensible if all parties, political, business and labor, had recognized the necessity for emergency action when it first became obvious and tackled the problem together. They might then have avoided a situation in which the actual fate of the nation is at stake.

Such a sobering though may induce some restraint and reason on the part of those who ought to have been allies but who are now antagonists.

Canada slighted

THE UPSET IN OTTAWA over not being invited to talk economics with other industrial democracies at the Rambouillet conference last weekend is deep. Opposition by France to Canadian participation will have a negative effect on relations between the two countries, says External Affairs Minister Allan MacEachen, and further evidence of the extent to which the slight is felt is given in a speech the Canadian ambassador to the United States made after the conference was over.

Addressing a New York convention of the National Foreign Trade Association, Ambassador Jack Warren said Canada's economic stature gave this country a right to take part in the Rambouillet discussions between the host-country, France, and Britain, West Germany, Italy, Japan and the U.S. As a world producer of food and raw materials, and with its role in international trade as well as in international monetary affairs, Canada was entitled to be represented.

This country could have made "substantive inputs" he said, and, somewhat plaintively, "In any further meetings which may flow from the summit, surely Canada should take part."

That it should, as the United States, Britain, Japan and West Germany already had said in attempting to open the door that France had closed.

Their failure to do so might explain better than anything the miffed feelings in Ottawa.

For one thing Canada is hoping to improve trade links with the European Economic Community and to be made an "outsider" by a major partner of the community spells trouble in this endeavor.

To look at it in another way, though, Canadian participation in the talks would have been difficult with the way they went. The need to dismantle tariffs and other protectionist devices in order to stimulate world trade was stressed, and this isn't the way Canada sees it.

It could have been even more upsetting to be on the firing line with anti-tariff bullets flying thick and fast. To be left out of the talks doesn't put Canada out of range, though, and that's where the concern should be shown.

North Sea oil flowing

Western Europe's pipeline

By TAKASHI OKA from Hartlepool, England

Two men pushed two buttons and a line of electric lights across a panel depicting the North Sea came on. With this symbolic act in a seaside tent lined with blue and yellow parachute nylon, Western Europe took a step forward toward energy self-reliance.

The button-pushing by British and Norwegian officials inaugurated a 220-mile pipeline from the giant Ekofisk oil-well complex in the middle of the North Sea to a brand-new $240 million oil terminal at Seal Sands at the mouth of the Tees River.

Three hundred thousand barrels of oil per day now are flowing along this 34-inch pipeline, and a Norwegian tanker, the Ross Head, has taken oil from a British port back to Norway.

On Nov. 3, Queen Elizabeth inaugurated British Petroleum's pipeline from the huge Forties Field to its refinery at Grangemouth in Scotland.

Ekofisk is in the Norwegian sector of the North Sea, while the Forties Field is in the British sector. Brent and Ninian in the British sector, and giant Statfjord in the Norwegian, will be coming into production within the next few years, as will a number of smaller fields.

For the first time tankers will be arriving in British ports empty, in order to take away oil, instead of coming in full with oil from the Middle East or Africa.

Each of these projects represents a triumph of determination and ingenuity against the forces of nature.

Ekofisk, the first and one of the largest, is typical. It was discovered by the Phillips group (in which Phillips Petroleum has a 37 per cent share) just before Christmas in 1969, when the group was about ready to give up because repeated probes below the sea floor had showed no signs of commercially viable oil.

A 1,200-foot deep trench across the sea floor makes it impossible for Ekofisk oil to be piped to Norway. So, after prolonged negotiations, it was agreed the oil pipeline would go westward to England's northeast coast.

★ ★ ★

Another, a 275-mile pipeline, would carry gas to Emden in West Germany.

A concrete tank capable of storing one million barrels of oil (large enough, in other words, to contain the Arc de Triomphe in Paris twice over) was towed out from Norway to Ekofisk and placed in position on the sea floor. First loading of oil from Ekofisk was by tanker, and the storage tank was needed to keep the oil when bad weather prevented tankers from arriving on time.

The pipeline to Seal Sands, however, eliminates the need for tankers to call at Ekofisk.

This futuristic latticework of concrete and steel girders sitting atop one of the world's stormiest seas becomes the focal point in all oil and gas extraction and distribution network that connects Norway, Britain and West Germany.

There will be 30 wells in the Ekofisk complex when construction is completed in the next couple of years. Phillips expects to obtain a million barrels of oil per day from this complex by the late 1970s. The oil flows to Britain, the gas to Emden.

★ ★ ★

A cluster of petrochemical industries will blossom around the Teeside terminal, obtaining chemical feedstock from the refinery jointly set up by Phillips annd Imperial Chemical Industries.

For how much is Phillips selling its North Sea oil? Officials of the Oklahoma-based company are coy. Phillips is the principal partner and manager of a consortium including Belgian, French, Norwegian and Italian companies.

The cost of developing Ekofisk, estimated at $1 billion a few years ago, has escalated steadily and now comes to nearly $3 billion. Each partner is naturally anxious to recover costs as quickly as possible.

The Organization of Petroleum Exporting Countries recently agreed to raise crude oil prices by 10 per cent to the Norwegian government. Then each partner takes a share proportionate to its investment. Since most of the partners buy and sell oil worldwide, North Sea oil simply goes into their total pool of oil and oil products according, as one official put it, to the "age-old law of supply and demand."

Christian Science Monitor

The Now Society

"We think we're going to go the distance."

Wave of the future?

Workers and capitalists

By CLAYTON JONES

A maverick band of companies is rising on the economic horizon in the United States. They are stirring up the business world by turning ordinary workers into capitalists.

These U.S. firms are passing out slices of company stock to employees — occasionally passing total ownership and control over to workers.

Almost every week a new business jumps on the worker-ownership bandwagon, turning wage earners into shareholders.

Wildly utopian? Or a wave of the future? Economists — eyebrows lifted — are surveying the situation pending an outcome, they discreetly say.

One business, nestled in the green hills of northern Vermont, recently made the switch: In March, the 180 asbestos mineworkers of Lowell, Vt., dug into their own pockets and bought the quarry they had been shoveling for a quarter century.

★ ★ ★

The parent company, GAF, Inc., of New York, was ready to shut down the large quarry — the town's major industry — under environmental pressure, leaving the workers and their families facing the dismal prospect of immediate unemployment.

But the mineworkers bargained with GAF for a $400,000 sale, then sold $50 stock shares to themselves and friends and, in April, elected a 15-member board of directors from among their own union ranks. The stock price has jumped $20, and the union soon may be tossed out.

"When the union and management sit down for wage negotiations, it will be a real awkward situation," said worker-shareholder John L. Lupien. "The workers will know how much the company can afford.

"The men are already checking on every action of management — which they didn't do before they owned the company. They want to know how things are going, to make sure there's a profit," said Mr. Lupien.

For the U.S. economic situation, in which most workers do what they are told for fixed wages while owners take the profits, the asbestos mine company demonstrates a potential for workers' control that many workers never dream possible.

Numerous other firms are handing over ownership to employees. Their variations run from the small, close-knit co-operatives, usually centred on a food, craft, bicycle, furniture, or car repair business, to corporate giants, such as the family-owned Hallmark Cards, which is sending its very best to 10,000 employees by slowly doling out most of the company stocks to them.

★ ★ ★

"We hope this philosophy of 'working for yourself' will keep our profits up," said a Hallmark spokesman.

The oldest U.S.. prototype for such experiments exists in several dozen plywood companies in the Northwest that Scandinavian immigrant workers took over about 25 years ago.

A spirit and practice of worker control still flourishes there. Each worker, from a janitor to the manager, owns one company share ($23,000), earns no more than any other employee, and participates in major business decisions.

But by far the most popular of techniques to turn workers into capitalists is Employee Stock Ownership Plans (ESOP), the brainchild of San Francisco economist-lawyer Louis Kelso.

As business people begin to read the fine print on the 1975 Tax Reduction Act signed by President Ford in April, they notice that the act encourages the growth of ESOPs by cutting tax payments. This tax incentive is helping to encourage worker-ownership across the nation.

The provision was pushed into the bill by Sen. Russell B. Long (D) of Louisiana, chairman of the Senate finance committee and a disciple of Kelso's broaden-the-base-of-capitalism economics.

It is a device to perform a mild social and economic revolution — spreading capital ownership and spurring workers to be more productive by tying the company's welfare to their own. It can moderate wage demands and relieve workers' alienation on the job.

The new tax cut act gives companies an extra 1 per cent tax credit on top of a 10 per cent tax investment credit if that 1 per cent is used to set up new employee-owned stock — with voting power — in the company. Unlike traditional profit-sharing plans or employee-deferred compensation plans, ESOPs use a sophisticated trust arrangement and a tax loophole to allow employees to own large shares of company stock without reducing take-home pay and without being dependent on U.S. stock market gyrations.

In simple form, ESOPs start with a company borrowing money and placing it in a tax-sheltered trust for employees. Then, the employees purchase some new company stock, in shares proportional to their salaries. The new capital helps build new plants and business. The profits derived pay off the bank loan and provide dividends or retirement benefits to employees.

★ ★ ★

Once the loan is paid off, usually in five to 10 years, the employees own a tidy nestegg in company stock and often exert considerable influence over their own management and production. And millions of dollars are saved in taxes by using the middleman — the employee trust.

A few hundred ESOPs now exist in the United States, says Mr. Kelso, with many expected to follow as the impact of the tax cut act spreads.

Economist Paul A. Samuelson calls ESOPs "an amateurish and cranky fad" and "just another tax loophole."

But Louis Kelso, who can sound jolly even while slamming old-time economics, says U.S. economic stability rests finally on eventually paying capital as fully as paying wages.

For the greatest capitalist nation on the planet, the United States has very few capitalists, he insists. A majority of Americans are wage earners, while only a small percentage own a very large proportion of productive capital.

Nobody gets rich simply by holding down a job, Mr. Kelso says.

Prosperity comes from owning capital in machines, factories, and companies.

Many see him as a prophet calling in the wilderness, but his credence runs high in several circles, including some populist U.S. senators and numerous business leaders. His biggest ESOP may be a $1.5-billion retailer, Gamble-Skogmo, which is listed on the New York Stock Exchange.

ESOPs are making inroads into other parts of U.S. business. Legislation signed in 1973 by former President Richard M. Nixon restructuring the northeastern railroad industry calls for eventual ownership of the new concern by its employees. And the 1974 Pension Reform Act sanctions capital ownership by employees through effective tax arrangements.

Is this simply socialism by the back door? Mr. Kelso argues it is not. Socialists do not want workers to be capitalists, owning a share of private enterprise.

National union leaders are suspicious of anything that attempts to break down the "them vs. us" approach, the sharp line that exists between labor and management.

It smells to them like union-busting in a new form.

Christian Science Monitor

Another view

The Palestinians

By E. M. LEWIS

As a result of the recent UN resolution which brands Zionism as racism, opinions have been expressed about the whole question of Palestine — opinions which are not reconcilable with the history of the last 60 years. For example: "The claim that Israel expelled Arabs and appropriated Arab land is spurious indeed."

At the time of the First World War, when Palestine was part of the Turkish empire, its population was 93 per cent Arab and 7 per cent Jewish. Nevertheless, and although a considerable Arab army was fighting on the British side, the British government under persuasion by leaders of the Zionist movement issued in 1917 the "Balfour Declaration."

It stated, "HM Government views with favor the establishment in Palestine of a national home for the Jewish people . . . understood that nothing shall be done which may prejudice the civil and religious rights of the existing non-Jewish communities," i.e. the 93 per cent. This was endorsed by all other allied and associated powers. There had been no Jewish state in Palestine since AD 70 when the Romans destroyed it, and the Jews had been widely dispersed over the following nineteen centuries.

★ ★ ★

This commitment could hardly be reconciled with commitments which the British and French had made to the Arab people, their allies — principally that territories conquered from Turkey would be granted self-government. But worse was to come.

The French ignored their promise in taking over Syria and Lebanon. The British kept theirs in Iraq, the Hejaz and Jordan. But in Palestine they accepted from the League of Nations a mandate, the text of which is in hindsight incredible. Nowhere are the Arabs mentioned: but there are many references to the rights of the Jews, to rights of Jewish immigration, to the status of a Jewish Agency, and so on.

★ ★ ★

The evils of the mandate were evident at once. Jewish immigration in numbers indigestible by so small a territory, and large sums contributed by Jews elsewhere for the purchase of land to which the Arab cultivators had exercised immemorial rights. In 1936 the Arabs in Palestine revolted and attacked not principally the immigrants but the government. They attacked government services — railways, telephone lines, police posts and similar targets.

The second war produced a calmer atmosphere until 1942 when, with the Germans being forced to retreat from the region, the terrorist gangs — mostly the Irgun Zwei Leumi and its offshoot the Stern gang—began their programs of murder, arson and destruction. Bombs in buses and market places for the masses, shots in the back for officials, police and soldiers. After the end of the war the country had become ungovernable by the methods to which the British were constrained by their laws, and they stated their intention to withdraw in favor of the UN.

The UN, reviving a British draft plan of 1939, imposed a partition plan markedly more favorable to the Jews, and which put the Jews into power in areas where many thousands of Arabs were living. The United States played a notable role in all this under President Truman whose ear had been gained by the leader of the Zionists. It appears that no one believed that the British would move out on the date they had announced.

But they did, and the Jews and Arabs were left in confrontation without supervision. The Arab states, Jordan, Egypt, Syria and Iraq moved to the areas alloted to the Arabs, and the fight began in 1948. From then on, sped by terrorist acts, floods of refugees crossed into the Arab areas and in most cases out of Palestine, never to return.

★ ★ ★

From then on their plight has been tragic, and the subsequent activities of Arab terrorists must not blind us to the reality of their degradation, which we tend to forget, but which is very clear to Arab peoples and especially in Jordan. They are landless, purposeless and exist on a meagre international charity; and their numbers have since been greatly increased by the determined Jewish thrust which has taken over the whole of Palestine and more, in contravention of the partition plan and many other UN declarations.

Caldwell
. . . 30 years

Bath
. . . 35 years

Ten policemen hit 250 years

Ten officers with a total service of more than 250 years on the Victoria police force were honored Friday in an annual ceremony of presentation of Canadian Association of Chiefs of Police medals and bars for long service and good conduct.

Leading the group were Inspector Norman Bath, head of the detective division, with 35 years' service as of July 1, and Inspector Walter Calwell of the uniform section, who becomes a 30-year man shortly.

Honors for 25 years' service went to, in order of joining the force, Constable Barrie English, Sgt. John Burdyny, Sgt. John Maybin, Constable Buck Thomas, Sgt. Fred Acreman and Sgt. Miller Bell.

Twenty-year medals were given to Sgt. Alan Archbold and Constable William Huckin. The ceremony was held in the officers' mess at police headquarters.

Prince Charles losing some of his magic?

LONDON (AP) — A woman newspaper columnist accuses Prince Charles of "rudeness" toward women, and likens him to a cattle auctioneer for saying he wants to meet lots of girls and "know what it's about" before he marries.

Jean Rook, writing in The Daily Express, also says the 27-year-old prince is becoming pompous and swell-headed.

About his kingly prospects, she says: "I'm not even convinced, yet, he'll be half as good" as his mother, Queen Elizabeth.

The column bears the headline: "I hate to say this but isn't Prince Charming losing some of his magic?"

It is the first such attack against Prince Charles. There was no reaction from Buckingham Palace, which has in the past refused to comment on anything published about the royal familly.

"At 21, Prince Charles was everybody's parachuting, helicoptering, skin-diving darling," but at 27, Miss Rook says, he can be "a snappish, pompous little puppy, if crossed."

Miss Rook says she was irked by recent actions of Prince Charles in playing practical jokes on men of junior rank in the Royal Air Force and telling an interviewer he will not marry until he is 30 so he can meet "a large number of girls."

Miss Rook says the prince is acting toward women like a sultan "or even more like an auctioneer looking over a blonde and brunette head of cattle."

Rook
. . . 'rudeness to women'

If Prince Charles were "just one of us," she says, he would be only "a niceish-looking lad with what Cambridge University calls an 'average' brain, who's lousy at football and good at sailing and polo."

Miss Rook says: "Every heir to the throne has his problems . . . what do you do with a boy who'll probably be a middle-aged man before he really is God's anointed? Surely his mother — who never has put a foot wrong in 25 years — can find him some responsible job near enough her to see how it's done and done so well."

The columnist says Prince Charles "probably will do a good job" as king but that she is not convinced "he'll do a better one than our hard-working, dedicated Queen."

Symphony director said one too many

Colonist Wire Services

LONDON — The administrative director of the London Symphony Orchestra, John Boyden, has been fired for accusing some of his musicians of "beer-swilling."

Boyden made his accusations at the weekend, following a tour of Japan by the orchestra, saying musicians were more interested in drinking than in music.

He also said conductor Andre Previn was "overpaid — like most conductors."

After a 90-minute meeting of the orchestra's nine directors, Chairman Howard Snell announced the firing, saying it was to "take effect immediately."

—AP

Getting the business

Former U.S. vice-president Spiro Agnew, in Greece with wife Judy on private business, watches belly-dancer perform in Athens nightclub.

Carol slops back

LONDON (UPI) — Caroline Kennedy has dampended the enthusiasm of at least one of the photographers who have cramped her social life with constant picture-taking — she doused him with a cupful of water.

The late president's daughter has been trailed by photographers since she arrived in Britain for a 12-month art appreciation course. Caroline now has her revenge.

Five photographers followed her from her home until she arrived for her classes at Sotheby's, the art auctioneers.

They were still there when she went to a snack bar for a sandwich — and her patience finally gave out.

She asked the snack bar manager for a paper cup "full to the brim" with wafer. when photographer Mike Daines took aim for yet another picture, Miss Kennedy gave him a soaking in a silent hit-and-run attack. She then beat a hasty retreat into Sotheby's.

Daines, with a wet face and a damp shirt, said "If I had been her, I would probably have done the same."

—AP

Right side up

The illusion that vertical is horizontal created by the Kwangchow acrobatic group in Bangkok is no cheap sleight-of-hand trick. It takes muscles, a good sense of balance and a sturdy bamboo pole, plus years of practise, to achieve.

Soviets test space ferry

MOSCOW (Reuter) — A Soviet space official said the automatic docking of an unmanned Soyuz spaceship with the Salyut-4 orbital laboratory was a test run of a combined ferry and safetyy service for future manned missions.

French relations 'deteriorating'

OTTAWA (CP) — Progressive Conservatives charged, and the government denied, Friday that relations between France and Canada are deteriorating.

The government charged, and the opposition denied, that the opposition is trying to create a rift between the two countries.

The matter arose in the Commons when Claude Wagner (PC—Ste. Hyacinthe) and John Diefenbaker (PC—Prince Albert) asked why the new Canadian ambassador in Paris has been "cooling his heels" waiting to present his credentials.

They were referring to the fact that Gerard Pelletier, former minister in the Trudeau government, has been in Paris a month and President Valery Giscard d'Estaing has been unable to find time to receive his credentials.

Acting Prime Minister Mitchell Sharp said a long list of other ambassadors are in the same position and that it is not an indication that relations are deteriorating.

When pressed by Diefenbaker he said "I really do resent the effort being made by the opposition to create a rift between Canada and France."

Reports say the long list mentioned by Sharp is composed of Pelletier, former communications minister and state secretary, and three others. They were to present their credentials Friday but it was postponed until next week.

Wagner, Conservative external affairs critic, said the ceremonies were postponed from Wednesday to Thursday to Friday.

Outside the Commons Wagner said it is a strange, shocking and serious question that is going to have to be answered by the government.

He denied that he is attempting to create a rift between the two countries and said Canadians must not be afraid to speak up when something is wrong.

Deteriorating relations showed that statements about improving relations made in Paris by Prime Minister Trudeau more than a year ago were hogwash.

Later an external affairs spokesman said the French president had been busy with external and internal matters.

Diefenbaker has been highly critical of the fact that Canada was not invited by France to the six-country economic summit in Paris last week. He asked Friday whether Canada has yet received a copy of a U.S.-France agreement on monetary matters that was reached at that conference. Sharp said he would seek the answer to the question.

In other matters, Sharp told Andrew Brewin (NDP—Toronto Greenwood) that there has been no change in Canadian defence priorities and defence of sovereignty still is top priority.

But he added that it still is necessary to improve the equipment of the Canadian troops in Europe.

Defence Minister James Richardson said he expects to make an announcement on defence spending next week.

COLWOOD PENTECOSTAL CHURCH
2250 SOOKE ROAD

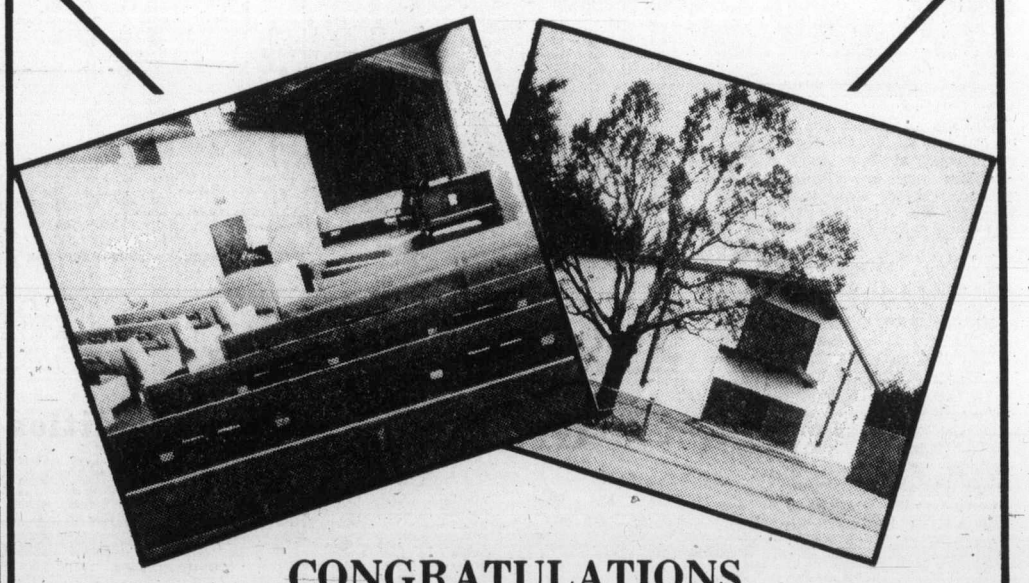

CONGRATULATIONS
Pastor Don McMillan and Congregation
on the
DEDICATION and OPENING
SUNDAY, NOVEMBER 23 at 3:00 p.m.
from
JIM HARTSHORNE
CONSTRUCTION COMPANY LTD.
CONTRACTOR and SUB-CONTRACTORS

Almetco
Arctic Installations
Daryl Ashby
Astro Equipment Rentals
Phil Ballam Plumbing & Heating
Blackhall Electrical
Bowcraft Door & Cabinets
Brooker Engineering
Cowlin Municipal Engineering
Doman Industries Ltd.
Edwards Welding
Martin Erlic Masonry
Frisia Construction
G. W. G. Rentals
Griffiths & Jones Trucking
D. J. Koome
P. E. Laming Co.
Don Mann Excavating
Ocean Construction Supplies
Old Country Floor Coverings
Old Country Rentals
Richmond & Kahn
Roto-Rooter
A. Scott Martin Ent.
Joe Sheppard
Norman W. Smith (Stucco)
Universal Sheet Metal
R. Vandervinne & J. Lubberts
Wayne's Trucking
Donald F. Wells Electrical
Design & Drafting
Western Form Rentals
A. H. Winter & Son Construction

Miss Calgary double winner

CALGARY (CP) — Wendy Miles, 21, representing Calgary Stampeders, was selected Miss Grey Cup here Friday night.

Miss Miles, a secretary-receptionist, was also selected as Miss Congeniality by the other eight contestants.

Leslie Steuart, 18, representing Ottawa Roughriders, was runner-up.

Miss Miles won a $2,000 savings bond, a diamond and ruby cocktail ring and a live steer for being chosen Miss Grey Cup. As Miss Congeniality she was given a colour television set and some jewelry.

Miss Steuart, who is a second-year political science student at Carleton University, won a $500 bond, a wrist watch and a gold bracelet.

Miss Miles, a redhead, was crowned by Betty Michalyshym, last year's winner, representing Edmonton Eskimos.

She was a Stampeder cheerleader for the past two years and lists her interests as cross country skiing and horsback riding.

The other contestants were Brenda Torry of B.C. Lions, Heather Barr of Hamilton Tiger-Cats, Laura Kuna representing Winnipeg Blue Bombers, Lydia Fudecki of Toronto Argonauts, Suzie Dubord of Montreal Alouettes, Zelda Luchenski of Saskatchewan Roughriders and Linda Holliday of Edmonton Eskimos.

Calgary's girl crowned

Toronto trading

TORONTO (CP) — Oil shares recorded their largest losses in five weeks in a broad decline on the Toronto stock market Friday. Trading was light.

Falling prices on the New York market remained the major influence on the market.

Blocks included 10,000 shares of George Weston at $17½, 8,100 Atco Industries A at $11¾, 8,000 Canadian Pacific at $13¾ and 37,500 Canadian Imperial Bank of Commerce at $27 and a second block of 2,000 at $25¾.

VS Services A gained $1.60 to $5½, its highest level this year. The company reported net operating earnings of 41.8 cents for the 39 weeks ended Oct. 1, compared with 26 cents for the same period last year.

Canadian Imperial Bank, which reported a higher balance of revenue for the year ended Oct. 31, rose to $26¼.

Indal Canada was up ⅜ to $11⅜. The company said it has formed a United States subsidiary Tempgalss Inc., which is scheduled to begin operation next June in Toledo, Ohio.

Canada Tungsten Mining Corp., which reported nine-month net earnings of 16.3 cents a share, up from 57.9 cents a year ago, fell 15 cents to $2.60.

Versatile Manufacturing gained ½ to $13¾ and class A shares ⅞ to $14. The Foreign Investment Review Board is reviewing the proposed takeover of Versatile by Hesston Corp. of Hesston, Kansas.

CLOSING AVERAGES

154 Industrials	176.13	—.19
12 Golds	239.83	—.67
29 Base Metals	72.88	—.09
19 Western Oils	198.76	—2.15

Volume: 1.2 million.

ACTIVE STOCKS

Vol.		Close	Chge.
58028	Cdn Imp Bank	26¼	+ ⅝
44237	Massey	19¾	+ ½
21412	CdnPC	13¾	— ⅛
19700	Weston	17⅜	+ ⅛
18205	Versatile A	14	+ ⅞
13560	CP Invest	14¾	+ ¼
12970	Norcen Energy	10⅛	+ ⅛
12887	Tor Dom Bk	42	— ⅜
12221	Bank Mtl	16¾	— ⅛
11070	Shell Cda	15⅛	— ¼
72000	Cam Mns	.38	+.03½
33000	Multi Mins	.40	+.01½
20000	Camflo	8¼	+ ¼
14500	Wilco	.23	—.02
10000	Courvan	.07	

GROUP AVERAGES

Banks	318.65	+1.77
Beverages	272.32	— .65
Chemicals	110.57	— .40
Communications	360.29	+1.64
Construction mat.	153.82	—1.37
Food process.	254.59	+ .29
General mfg.	159.87	— .89
Industrial mines	108.60	—1.08
Merchandising	333.93	+2.79
Oil refining	191.52	— .53
Paper—forest prod.	87.27	+ .25
Pipelines	152.67	—1.24
Real estate	148.04	— .49
Steels	202.04	—1.17
Trust and loan	232.01	+1.44
Utilities	136.98	+ .15
Miscellaneous	124.20	— .03

Up 7; Down 10.

MARKET REPORT

Closing quotations for Friday, Nov. 21, 1975

Quatations supplied by The Canadian Press, Richarson Securities, Pitfield Mackay Ross and Co. Ltd., Merrill Lynch, Royal Securities Ltd., A. E. Ames and Co., Pemberton Securities, McLaod Young, Weir and Co., Dominion Securities Corp., Harris and Partners Ltd., Bongard, Leslie and Co. Ltd., the Royal Bank of Canada and the Bank of Nova Scotia.

TORONTO CLOSING STOCKS
Distributed by CP
Toronto Stock Exchange—Nov. 21

Complete tabulation of Friday transactions. Quotations in cents unless marked $. z—Odd lot, xd—Ex-dividend, xr—Ex-rights, xw — Ex-warrants. Net change is from previous board-lot closing sale.

Stock	Sales	High	Low	Close	Net Ch'ge
A.G.F.M	450	150	150	150	+ 5
Abby Glen	2200	355	350	350	+ 5
Aby Gin w	500	95	95	95	+ 5
Abitibi	2500	$9¼	9⅛	9¼	
Abitbi 10	220	$49½	49	49	— ¼
Acklands	1415	$14¾	14½	14½	— ¼
Afton Min	500	460	460	460	— 5
Agnico E	1550	355	350	350	— 5
Agra Ind	1100	480	475	475	— 5
Albany	500	18	18	18	
Alt East G	7200	$8	7⅞	8	+ ⅛
Alta Gas A	4031	$11¼	11⅛	11⅛	— ⅛
Alta G E p	z25	$20⅛	20⅛	20⅛	
Alcan	6232	$21⅜	20⅞	21¼	— ⅛
Alcan pr	z15	$28	28	28	
Algo Cent	115	$13¾	13¾	13¾	
Algoma St	926	$25	25	25	
Allarco Dv	400	$9¼	9¼	9¼	
Alliance B	400	405	400	405	+ 5
Almin 4½ p	z50	$33½	33½	33½	
Am Bonza	1500	242	240	240	+ 5
Andres W	100	$8⅞	8⅞	8⅞	— ⅛
Aquitaine	4488	$21	20¾	20¾	— ¾
Arbor C	1000	60	60	60	— 5
Args 260 p	z10	$26¼	26¼	26¼	
Argus C pr	110	$14	14	14	
Asamera	800	$8¼	8⅛	8⅛	— ⅛
Ashland C	1000	$9	8⅞	9	+ ¼
Asoc Porc	1100	72	71	71	— 1
Atco A	11000	$11⅞	11¾	11¾	
Auric Res	1333	25	25	25	
Ato Hard A	800	$11¼	11¼	11¼	+ ¼
BC Sugar A	200	$20⅝	20⅝	20⅝	+ ⅛
BC Sugar P	200	$11½	11½	11½	
BP Can	1550	$11⅛	11	11	
Banister C	1700	$6⅜	6⅛	6⅜	+ ⅛
Bank BC	845	$18¼	18	18	— ½
Bank Mtl	12221	$16⅞	16⅝	16¾	— ⅛
Bank N S	5321	$45	44⅜	45	+ ½
Bankeno	2100	170	168	170	+ 5
B Cdn Nat	800	$15⅛	15	15	— ¼
Barex	z200	8	8	8	
Baton B	100	$7¼	7¼	7¼	
Bell Canad	4337	$44	43⅞	44	
Bell A pr	z9	$43⅜	43⅜	43⅜	
Bell 2.28	625	$26½	26¼	26⅜	+ ⅛
Bell Can W	6500	167	163	166	+ 6
Beth Cop A	z25	$11⅛	11⅛	11⅛	
Big Nama	z200	10½	10½	10½	
Black P A	400	370	370	370	+10
Blakwod A	400	$5⅜	5¼	5¼	— ⅛
Block, Bros	1000	325	325	325	— 5
Border C	3900	189	187	189	+ 2
Bovis Cor	1200	102	100	100	— 2
Bow Valy	1350	$14¼	14	14	— ¼
Bow-m pr	z20	$39	39	39	
Bralor Res	1800	190	185	190	— 5
Bramalea	400	$5	495	5	
Brameda	7400	112	105	106	— 3
Brascan A	5045	$10¾	10⅝	10⅝	— ⅛
Brenda M	200	415	415	415	— 5
Bridger	300	281	281	281	— 4
Bright A	300	$9⅛	9	9	— ⅛
Brinco	150	415	415	415	+ 5
BCPh 4½ p	z50	$42	42	42	
BCPh 4.84	z50	$12½	12½	12½	
BCPh 5.15	z50	$49½	49½	49½	
Broul Reef	500	29	29	29	+ 2
Brunswk	150	385	385	385	+ 5
Budd Auto	100	460	460	460	
Burns Fds	921	$9¼	9¼	9¼	
C					
CC Yachts	400	273	273	273	+ 2
Cad Frv	660	$10¼	10¼	10¼	— ¼
Cal Pow A	4546	$28	27⅝	28	+ ⅜
Cal P 7½ p	z25	$77½	77½	77½	
Cal P 10 p	170	$103½	103½	103½	— ¼
Cam Mine	72000	38	34	38	+3½
Camflo	20000	$8¼	7¾	8¼	+ ¼
C Chib A	2000	385	385	385	
Camp RL	950	$20¼	19⅞	19⅞	— ½
Campau 7p	200	$7	7	7	
Can Cem L	1484	$9⅜	9¼	9¼	— ¼
Can Dev p	359	$96¾	96¾	96¾	
C Nor West	1700	420	410	420	+10
C Pakrs C	150	$19½	19½	19½	
Can Perm	800	$17	16⅞	17	+ ⅛
CS Pete	8400	225	222	223	+ 2
C Tung	1900	268	260	260	—15
Cdn Cel	700	480	480	480	
C Ex Gas	2950	300	281	281	—14
C Found	500	215	200	200	
CGE	z75	$23¾	23¾	23¾	
C Hidrogas	400	105	102	102	— 4
C Homestd	3537	475	470	470	— 5
C Hydro	3000	$5⅝	5⅜	5⅜	+ ⅛
CI Bk Com	58028	$26¼	25⅝	26¼	+ 1
CIL	z80	$20	20	20	
CI Powr A	1200	$14⅞	14⅞	14⅞	
C Manoir	500	380	375	380	+ 5
C Marconi	275	395	395	395	—15
C Ocdental	600	$9¾	9⅝	9⅝	
CP Inve	13560	$14¾	14½	14¾	+ ¼
CP Inve pr	z25	$29	29	29	
CP Ltd	21412	$13⅞	13¾	13¾	— ⅛
CPL A p	1000	$8¼	8¼	8¼	
C Reserve	1920	260	250	250	— 7
Cdn Sup O	700	$43¼	43¼	43¼	+ ⅛
Cdn Tire A	3980	$46	45¾	46	+ ½
C Uilties	2320	$9⅛	9	9	— ⅛
CUtil 6 pr	z15	$56½	56½	56½	
C Util w	1000	190	190	190	— 5
Canbra	100	330	330	330	—10
Candel Oil	100	$15	15	15	— ½
Canron	550	$17⅜	17½	17½	
Capit Div	z200	23	23	23	
Cara	400	450	450	450	— 5
Carl OK	7050	275	270	270	
Carl A p	z50	$19¾	19¾	19¾	
Carma A	150	$8¼	8¼	8¼	+ ¼
Carrier JD	400	128	125	125	— 7
Cassiar	5100	$6⅜	6⅛	6¼	— ⅛
Celanese	2350	435	425	425	—10
Cent Pat	z100	87	87	87	
Charter Ol	200	350	325	325	—20
Chib Kay	1000	9½	9½	9½	— 1
Chib M	1000	28	28	28	— 2
Chieftan D	1350	$8	7⅞	7⅞	
Chromaco	1000	250	250	250	+35
Chrysler	3028	$9⅞	9¾	9⅞	+ ⅛
CHUM B	600	$7	7	7	+ ⅜
Claiborne	500	225	225	225	
Coch Will	8000	42	41	41	— 1
Cockfield	205	420	415	415	— 5
Cominco	6365	$35⅜	35	35⅜	+ ¼
Com Cap	725	285	270	285	
C Holiday I	z10	300	300	300	
Compro	200	420	420	420	— 5
Computel	100	$5	5	5	
Con Bath	500	$26½	26½	26½	
Con Bath p	z80	$15⅞	15¼	15⅞	
Con Bldg	800	225	224	225	+ 3
Con Fardy	1400	228	225	225	
C Durham	3000	48½	48	48	— 1
C Morisn	600	144	144	144	+ 4
Cons Pipe	100	330	330	330	+ 5
C Rambler	z200	91	91	91	
Con Textle	200	147	147	147	— 3
Con Distrb	7000	360	350	360	+10
Cons Gas	4600	$12½	12⅜	12½	
Con Gas D	200	$20⅛	20	20	— ¼
Con Glass	100	$12	12	12	
Control F	200	295	295	295	+10
Cooper C	100	250	250	250	—25
Cop Fields	800	107	105	105	— 3
Cornat Ind	500	425	425	425	+ 5
Coseka R	10011	300	285	297	+12
Courvan	10000	7	7	7	
Craigmt	8300	450	440	450	+10
Crestbrk	2200	260	255	255	+ 5
Cuvier M	700	83	83	83	+ 1
Cygnus A	100	$5	5	5	
D to G					
DRG Ltd A	600	$5⅜	5⅜	5⅜	— ⅛
Daon Dev	1080	$10⅞	10⅝	10¾	— ⅛
Decca R	160	390	390	390	— 5
Deltan Ltd	1000	475	475	475	
Denison	510	$51½	51½	51½	
Dicknsn	1000	485	480	485	— 5
Digtech	1490	51	51	51	
Discovry	500	66	66	66	
Dome	360	$31¼	31	31¼	+ ¼
Dome Pete	3644	$34⅜	34¼	34¼	— 1
D Citrs A	100	470	470	470	
Dofasco A	2570	$24¾	24¼	24⅜	— ¼
Dofasco p	z5	$50¼	50¼	50¼	
Dom Store	216	$16¼	16¼	16¼	— ¼
D Textile A	750	$8⅜	8¼	8⅜	+ ⅛
D Textle p	20	$100	100	100	— 2
Domtar	270	$19⅛	19⅛	19⅛	— ⅛
Domtar pr	125	$11⅜	11⅜	11⅜	— ⅛
Du Pont	z20	$17⅞	17⅞	17⅞	
Dylex L A	400	$7	7	7	+ ⅛
E-L Fin	200	$5	5	5	
E-L Fin w	500	85	85	85	
East Mal	7510	210	201	202	— 3
Econ Inv	z73	$12¾	12¾	12¾	
Electro K	z60	55	55	55	
Electro A	1450	390	380	380	—15
Emco	500	$7	7	7	
Emco w	100	255	255	255	+25
Falcon C	3300	$6¼	6	6	— ⅛
Falcon	310	$28⅞	28½	28½	— ⅛
Fed Ind A	400	$5⅛	5⅛	5⅛	— ⅜
Fields S	300	$9½	9⅜	9½	+ ⅜
Finning T	100	$9¼	9¼	9¼	— ½
Foodcrp Lt	1585	205	200	205	
Foodex S	600	295	260	295	+45
Ford Cnda	215	$76	76	76	— ?
Fruehauf	400	$6¼	6¼	6¼	
GMC	610	$55¾	55⅝	55⅝	— ⅜
Genstar L	808	$18⅞	18¾	18⅞	+ ⅛
Gnstar L w	600	445	440	445	+15
Gesco Dis	400	325	320	320	—15
Gnt Masct	1100	62	62	62	— 3
Gibraltar	900	$5¼	5	5¼	
Glendale	1651	145	127	127	—18
G Mckay A	400	$5¾	5⅝	5¾	+ ¼
Graft G	100	$30	30	30	+ ¼
Granduc	1200	114	106	106	— 8
Gt Oil Sds	1000	$5	5	5	— ¼
GL Pap w	100	455	455	455	
GN Fin	100	110	110	110	— 5
Gt W Life	5050	$50½	50	50	—1¼
Gt West S	650	$5⅜	5⅜	5⅜	+ ⅛
G West wt	1275	180	171	180	
Green A L	200	175	175	175	
Greyhnd	100	$18½	18½	18½	— ¼
Guar Trst	500	$5¼	5¼	5¼	— ⅛
Guard Cap	2800	300	300	300	+15
Gulf Can	3680	$28⅝	28¼	28½	— ⅛
Gulfstrem	2000	15½	15½	15½	+ 2
H to L					
Hambro C	300	155	155	155	+ 4
H Group	300	465	460	460	—20
Ham Tr	1500	$11⅜	11⅜	11⅜	+ ⅜
Harlequin	207	$9½	9½	9½	+ ¼
Harris J S	330	415	415	415	
Hawker S	2075	$6⅜	6⅜	6⅜	— ⅛
Hayes D A	271	$6	6	6	
Hedway C	400	230	230	230	+10
Holinger A	1030	$29	28½	28½	— ½
Home A	3200	$29	28⅞	28⅞	+ ⅛
Hud Bay A	3920	$16⅞	16½	16⅞	+ ⅛
Hud Bay B	100	$16⅝	16⅝	16⅝	+ ⅛
H Bay Co	215	$15¼	15¼	15¼	
HB Oil Gas	1889	$34⅜	34	34⅜	— ⅛
Huron Eri	370	$25	25	25	— ¼
Hur Eri 7¼	1300	$21½	21¼	21¼	
Husky Oil	2525	$18¾	18⅝	18⅝	— ⅛
Husky E w	200	$5⅛	5	5	
Hydra Ex	2040	31	31	31	+ 1
IAC	1250	$18⅞	18⅛	18⅞	+ ¼
ITL Ind	z400	95	95	95	
IU Intl	7901	$9⅝	9½	9⅝	
IWC Com	1000	145	145	145	
Imasco A	1830	$27½	27¼	27¼	— ⅜
Imp Oil A	10421	$23¾	23½	23½	
Indal	700	$11⅜	11¼	11⅜	+ ⅜
Inland Gas	300	$8¾	8⅝	8⅝	— ⅜
Inter-City	3100	425	425	425	— 5
IBM	269	$224	222½	224	+1⅜
I Mogul A	100	$8⅜	8⅜	8⅜	
Inco A	8891	$25⅛	24⅞	24⅞	— ⅜
Interpool	400	$11¼	11⅛	11⅛	— ½
Intpr Pipe	5375	$11¾	11½	11¾	— ⅛
Int Pipe w	2450	60	50	50	—12
Inv Grp A	1285	$6⅜	6¼	6¼	
Irwin T A	1001	170	170	170	+ 5
Jannock B	200	$10½	10½	10½	+ ⅛
Jannock D	500	$5⅛	5⅛	5⅛	+ ⅛
Joliet	1000	14	14	14	
Kaiser Re	600	$10	9⅞	9⅞	
Kaiser wt	1300	$7⅞	7	7⅛	+ ⅛
Kaps Tran	2935	180	176	180	+ 7
Keeprite B	200	$5¾	5¾	5¾	
Kelly D A	z25	475	475	475	
Kelsey H	100	$7½	7½	7½	
Kerr A A	716	$10	9⅞	9⅞	
K Anacon	5000	16	16	16	— 1
Koffler A	200	335	335	335	—10
Koffler w	1200	1	1	1	— ½
La Luz	300	$7¼	7⅛	7¼	+ ¼
Labatt A	1950	$17⅜	17⅛	17⅛	— ⅛
Labatt A p	1100	$17⅝	17⅝	17⅝	
Lab Min	100	$29	29	29	+ 1
Lacana	360	385	380	385	+ 5
Laidlaw A	1100	$5	5	5	
Lambd M	z25	130	130	130	
Laurasia	3000	50	50	50	
Lau Fin	100	$6½	6½	6½	
Leigh Inst	800	187	185	185	—10
Lob Co A	z10	495	495	495	
Lob Co B	300	485	480	480	—15
Lob Co pr	210	$23	23	23	+ ½
Lob Ltd Ap	z50	$14	14	14	
Lochiel	1000	90	90	90	
Loeb M	1150	280	275	275	— 5
Lost River	4000	230	225	230	+10
M to O					
MH Cable	z25	$7¾	7¾	7¾	
MB Ltd	4230	$18⅜	18¼	18⅜	+ ⅜
Madeline	100	155	155	155	+ 5
Magna Int	100	$10⅜	10⅜	10⅜	
Magnason	800	165	165	165	
Magnetcs	6000	30	28	30	+ 3
Maislin I	110	315	315	315	—25
Majstc Wll	4800	240	240	240	
Man Bar	500	70	70	70	
M Lf Mills	500	$25¾	25¾	25¾	+ ¼
Maritime	300	$17½	17½	17½	
Mar T 860	z50	$9¼	9¼	9¼	
Markel F	500	275	275	275	— 5
Mass Fer	44237	$19¾	19¼	19¾	+ ½
Mas F 2.50	800	$25⅞	25¾	25¾	— ¼
Matchan	2000	11	11	11	
McGraw H	200	430	430	430	
Melton A w	200	190	190	190	
Mentor	1300	112	112	112	
Mercantil	600	$16⅝	16⅝	16⅝	— ⅛
Merland E	1600	155	151	153	— 2
Mindamr	4500	14½	13	13	+ ½
Mindustri	400	$5	5	5	
Minrl Res	1000	86	86	86	
Molson A	2800	$19¼	19¼	19¼	+ ⅛
Molson B	z50	$16⅜	16⅜	16⅜	
Moore	6947	$49⅜	49⅜	49½	+ ⅛
Multi-Ml	33000	46	39	40	+1½
Multi Acc	820	245	245	245	
Murphy	200	415	415	415	
NBU Mine	480	233	233	233	
NRD Min	1500	14	14	14	— 1
NaChrs I	4750	$6	5⅞	5⅞	
Nat Pete	2900	27	27	27	— 1
Nat Sea A	300	$10	9⅞	10	
Neonex	2200	126	123	123	— 2
NB Tel	163	$13¼	13¼	13¼	
N Provid D	3250	25	25	25	
N York Oil	1500	28½	28	28½	—1½
Newconx	200	400	400	400	
Nick Rim	2000	7	7	7	
Noble M	500	27	27	27	— 1
Noranda A	2755	$32½	32⅛	32⅛	— ⅛
Norcen	12970	$10⅛	10	10⅛	+ ⅛
Norcen w	3350	128	123	125	
Norlex	2000	16	16	16	+ 1
NC Oils	3800	450	445	445	— 5
Nor Ct 260p	z50	$24¾	24¾	24¾	
Nor Elect	6965	$25¼	24⅞	24⅞	— ⅛
Ne Bell w	1200	$7⅜	7¼	7⅜	
Northgat	600	300	300	300	
Nowsco W	1300	$9	8⅞	8⅞	— ⅛
Nu-Wst A	1200	$12¾	12½	12¾	+ ¼
Nudlama	500	28	28	28	— 1
Nufort Res	2000	17½	17½	17½	+ ½
Numac	5000	$10¼	10	10¼	+ ⅛
OSF Ind	550	345	325	345	+20
Oakwood P	2400	70	69	70	— 2
Obrien	1000	37	37	37	
Oceanus I	z25	50	50	50	
Ontario Tr	600	350	335	350	+35
Orchan A	800	230	230	230	
Oshawa A	1845	425	420	425	— 5
P to S					
Pac Pete	6541	$27⅛	27	27	— ⅛
Paloma P	1076	176	176	176	
Pamour A	1800	315	310	315	— 5
Pan Centr	4580	110	105	110	
Pan Ocean	4200	$8⅛	8	8	— ⅛
PanCan P	1065	$16½	16¼	16¼	— ¼
Patino N V	5200	$9½	9	9½	+ ½
Paulin A	200	220	220	220	—10
Pe Ben O	500	240	240	240	
Pembin A	500	320	320	320	—30
Pennant	433	300	291	291	+ 1
P Dept S	1310	385	380	380	
P Jewl A	1000	480	480	480	—15
Petrofina	120	$18¾	18¾	18¾	
Peyto Oils	1800	282	280	280	— 5
Pine Point	3670	$31¾	31½	31¾	+ ¼
Place G	5000	29	28	29	
Placer	800	$20¼	20	20	— ⅛
Plysr 840	3200	$23¾	23¾	23¾	— ⅛
Pow Corp	612	$8¼	8	8	— ⅛
Prado Exp	4300	160	150	160	+12
Prairie Oil	300	350	350	350	+ 5
Precamb	1000	55	55	55	
Preston	511	$13¼	13¼	13¼	+ ⅛
Price Co	308	$14½	14½	14½	— ¼
Prov B Can	800	$12½	12½	12½	
Puma P w	1000	25	25	25	
Qasar Pet	225	215	210	210	— 5
Q Mattgmi	500	24	24	24	
Que Sturg	9900	110	102	107	— 1
Quenswer	150	350	350	350	
Ram	300	232	232	232	— 3
Ranger	8350	$14	13⅝	13¾	— ¼
Rank Org A	1000	330	320	320	—15
Realty A	200	235	235	235	—10
Realty B w	500	40	40	40	— 5
Redpath A	150	$20¼	20¼	20¼	— ¾
Reed Pap A	3183	$21¼	21	21¼	+ ⅛
Reed Oslr A	1614	490	485	490	+ 5
Reichhold	125	$18	18	18	— ⅛
Res Servic	200	140	140	140	+ 5
Revnu Prp	7090	80	70	80	+ 9
Rileys D	z225	87	87	87	
Rio Algom	590	$29½	29¼	29¼	— ¼
Rothman	100	$14	14	14	
Rothmn w	400	160	160	160	
Royal Bnk	6139	$32	31	31¼	— ¼
Royal Tr A	532	$21¼	21¼	21¼	
Russel H	500	$10¼	10⅛	10¼	
Ryanor	2000	5	5	5	
Scot York	600	177	177	177	— 8
Scurry Rn	100	$12⅛	12⅛	12⅛	—1⅜
Seagram	3365	$28¾	28½	28½	— ⅛
Seaway pr	300	$5⅜	5⅜	5⅜	
Seco Cem	100	$7¼	7¼	7¼	
Selkirk A	1500	$12½	12¼	12¼	+ ¼
Shaw Pipe	900	$5	470	5	+30
Shell Can	11070	$15⅜	15⅛	15⅛	— ¼
Sheperd P	400	190	180	190	+15
Sherritt A	3835	$5¾	5½	5⅝	
Shore A	1900	350	350	350	
Siebens	400	$10	10	10	+ ¼
Sigma	z50	$20¾	20¾	20¾	
Silvmq	500	22½	22½	22½	
Silverwd A	350	$8⅜	8⅜	8⅝	
Simpsons	3829	$7½	7⅜	7½	+ ¼
Simpson S	973	$9⅝	9½	9½	
Simp Srs r	23356	12	10	10	
Sklar M	600	226	225	225	— 9
Skye Res	400	320	310	320	+10
Skyline H	1900	310	300	310	
Slater Stl	100	$8⅛	8⅛	8⅛	+ ⅛
Slat W Can	600	$8¼	8	8¼	+ ¼
Sogepet	1500	85	82	85	+ 5
Spar Aero	400	210	210	210	
Spooner	2000	17	17	17	+ 2
Stelco A	6258	$28⅜	28	28	— ⅛
Steep R	6250	130	125	130	+ 5
Sulivan A	1500	140	136	140	
Sundale O	9765	$5¾	5½	5½	— ¼
Superior E	z400	39	38	39	
Systems D	2575	370	360	360	+20
T to Z					
Teck Cor A	2100	325	315	315	—25
Teck Cor B	523	280	275	280	—10
Tex Can	6900	$27½	27½	27½	+ ½
Txsgif	1300	$30½	30⅛	30¼	— ⅜
Texmont	2000	14	14	14	
Texore	5000	8½	8½	8½	— ½
Thom N A	900	$12⅜	12⅜	12⅜	+ ⅛
Tombill	3000	65	65	65	
Toromont	100	235	235	235	+10
Tor Dm Bk	12887	$42⅜	42	42	— ⅜
Tor Star B	777	$14¼	14¼	14¼	+ ⅛
Total Pet	4000	460	455	455	— 5
Total P A p	600	$11⅛	10⅞	11⅛	+ ⅜
Traders A	200	$14½	14½	14½	
Tr 10¼	400	$10½	10½	10½	
Trade 7½ p	250	$36½	36	36½	+ ½
Trader 69 w	600	440	440	440	—10
Tr Can Res	z100	48	48	48	
Trans Mt	2525	$10⅛	10	10	
TrCan PL	5605	$10¾	10½	10¾	
TrCan A pr	z20	$58½	58½	58½	
TrCan B pr	300	$29	29	29	+ ½
TrCan C pr	160	$35¼	35¼	35¼	
TrCan w	3705	18	18	18	
Travlway	500	$7	7	7	— ⅛
Trimac	100	490	490	490	—10
Trizec Crp	100	$13¼	13¼	13¼	+ ⅜
Tru-Wall	100	210	210	210	— 5
Turbo R	3900	135	135	135	+ 5
Ulster Pet	1500	40	40	40	— 2
Unicorp F	1000	80	80	80	
Un Carbid	z70	$18⅝	18⅝	18⅝	
UGas A	3325	$7⅞	7¾	7¾	
U Asbesto	1500	440	435	435	
U Cdn Shar	200	$9	9	9	
U Canso	6700	$6⅞	6⅝	6¾	+ ⅛
U Corp B	750	$11½	11½	11½	
U Keno	1100	$9	8¾	8⅞	— ¼
U Siscoe	2000	$6	6	6	
Univr Gas	1000	325	325	325	— 5
U Sections	300	350	350	350	
Upp Can	3300	91	85	85	— 6
VS Serv A	4100	$5½	5	5½	+160
Van Der	500	280	280	280	
Venpower	500	60	60	60	
Versatile	3250	$14	13¼	13¾	+ ½
Versatil A	18205	$14¼	13¼	14	+ ⅞
Vestgron	z71	$12½	12½	12½	
Vic G Tr	360	$25⅛	25	25⅛	+1⅛
Voyager P	200	$8¾	8¾	8¾	
Vulcan Ind	400	$15⅜	15¼	15¼	— ⅜
Walk GW A	3565	$28¼	28	28¼	
Warn Can	750	$6¼	6	6	— ¾
Weldwod	150	$9⅞	9⅞	9⅞	+ ⅛
Wstburne	766	$7⅞	7¾	7⅞	+ ⅛
Wcoast Pt	3130	435	435	435	
W Pet A p	100	$14⅛	14⅛	14⅛	— ⅛
Wcoast T	552	$22⅞	22⅜	22⅜	— ⅜
Wcoast w	7100	200	195	195	
Westeel	700	$11⅞	11⅞	11⅞	— ⅛
W Bcas A	200	$9	9	9	
W Decalta	8933	$5	475	480	—20
West Mine	2200	290	290	290	
Westnhse	8700	$18¾	18½	18½	— ⅜
Westmill	100	275	275	275	
Weston	19700	$17½	17¼	17⅜	+ ⅛
White Pas	100	$8⅞	8⅞	8⅞	
Whonok A	800	$5¼	5⅛	5¼	
Wilco	14500	24	22½	23	— 2
Willroy	5300	89	84	89	+ 5
Windfall	1000	7	7	7	— 1
Woodreef	7200	37½	37½	37½	— 1
Woodwd A	z50	$18	17⅞	17⅞	
Yk Bear	150	187	187	187	— 2
Yukon C	1600	100	100	100	
Zellers	400	395	395	395	+ 5
Trust Units					
BBC R un	200	$12½	12½	12½	— ⅛
BM-Rt un	1325	$13	12⅞	12⅞	
BM-RT wt	1400	142	140	140	— 2
C Perm un	700	$8½	8¼	8¼	— ¼
Heitman u	600	$6¼	6⅛	6¼	
TD Realty	280	$27½	27½	27½	— ⅛

New York

NEW YORK (AP) — The stock market was little changed Friday in a sluggish session marked by continued uncertainty over New York City's ifnancial prospects.

Brokers also noted an atmosphere of doubt and disagreement over the future direction of interest rates.

Prices drifted aimlessly all day while investors waited for developments in a special session of the New York state legislature where progress was reproted slowly being made toward agreement on new tax measures aimed at persuading President Ford to soften his opposition to federal help for the city.

After the close, news reports reached Wall Street that Treasury Secretary William Simon had said the administration would take another look at the city situation over the weekend.

A few large U.S. banks announced prime rate reductions during the day, with New York's First National City cutting its basic rate on business loans to seven per cent from 7¼, some others going to 7¼ from 7½.

But analysts noted concern over whether the recent decline in interest rates would go much further.

The chief worry was that a sharp jump of late in the U.S. money supply would deter the Federal Reserve from continuing with its recent credit-easing strategy. The Fed has repeatedly stated that it wants to keep monetary growth in a moderate range to avoid rekindling inflation.

CLOSING AVERAGES

30 Industrials	840.76	—2.75
20 Transportation	170.60	— .53
15 Utilities	82.66	— .03
65 Composite	258.27	— .71

Volume: 16 million.

ACTIVE STOCKS

Vol.		Close	Chge.
194600	Westghs El	12¾	+ ⅛
148100	Marcor	28½	+ ⅜
141900	Fair Ca M	38⅛	UNCH
136800	Ard Denv	24½	— ⅛
133400	Texaco	22⅞	+ ⅛
126700	Exxon CP	84½	— 1½
123900	Phil Pete	52½	— ⅜
114600	Plaroid	37	+ 1⅝
110000	AM EL	50¼	+ ⅛
100500	Gen Mtrs	55⅜	+ ¼
93900	Xerox	52	+ 1¼
88400	Wis El PW	27	— ¼
88000	Galock	31¼	+ ¼
87700	Anaconda	17¾	+ ½
87300	Holiday Inn	15⅝	+ ¼

QUOTATIONS

Alcan	21	Greyhound	13⅞
Alcoa	35¼	Gulf Oil	21
Allied Chem	32⅞	Hilton Hotels	32⅛
Allis-Chalm	11⅛	Homestake	34⅛
Amer Air	8	Honeywell	32⅜
Amer Brands	35⅝	Inld Stl	37½
Amer Bcast	19⅞	IBM	221¾
Amer Can	31¼	Int Harv	25⅛
Amer Elec P.	20⅝	Int Nick	24½
Amer Metal	45¼	Int Pap	54
Amer Motors	5⅞	Int Tl T	21½
Amer Smelt	12⅞	Johns-Mann	20⅞
Amer Tel T.	50¼	Kais Al	25⅛
AMF Inc.	20	Kennecott	27⅝
Ampex	5⅛	Kraft	40⅛
Anaconda	17¾	Kresges	33½
Ashland Oil	19¼	Ling-Temco	10⅛
Atl Richfield	88	Lit Ind	6½
Avco	5¾	Lockhd Air	7⅛
Aztec O & G	14¾	Matsushita	18¾
Avon	44⅛	McDn Dg	15½
Bell Howell	17	Merck	77¾
Bendix	41	Mer Lynch	15½
Beth Steel	32	Min M M	60⅛
Boeing	24⅛	Mob Oil	44⅜
Boise Casc	24	Monsanto	75⅛
Borden	26¼	Mont Wd	28½
Borg-Warner	20¾	Motorola	41¾
Bristol Myers	72⅛	NCR Corp	24½
Brunswick	28	Natomas	23¼
Burl Indus	28	Newmont	22½
Burl North	31⅝	Norton Simon	22¾
Burroughs	82⅜	Owens-Ill	50¾
Caterpillar	68	Pac Gas	21
Col Bcast	44	Pan Am	5⅛
Celanese	44½	Penn Cent	1⅜
Chase Manhat	25¾	Pepsi	70¾
Ches-Ohio	30⅜	Phil Mor	54⅛
Chrysler	9¾	Phil Pete	52⅛
Coca-Cola	86⅝	Pit Bowes	14⅛
Colgate-Palm	27⅞	Polaroid	37
Comsat	32	Proc Gam	92⅜
ControlData	18⅝	RCA	19¼
Con Edison	23¼	Rep Stl	26¼
Cons Oil-Gas	6⅝	Revlon	75
Crown Cork	20	Safeway	43⅜
Crown Zell	35⅜	Schlumberger	68⅜
Delta	26⅞	Scott Pap	24½
Disney	51⅛	Sears Roe	71¾
Dow Chem	90¼	Shell Oil	47
Du Pont	128¾	Singer	9⅞
EasternAir	4¼	Sperry	40⅞
East Kodak	106⅜	Stnd Cal	28⅞
El Paso	11⅜	Sun Oil	29⅛
Exxon	84½	South Pac	29½
Fair Cam	38⅛	Talley Ind	6⅞
Fed N Mtge	14⅛	Teledyne	20⅜
Firestone	22⅝	Telex	2¼
Ford Motor	42½	Texaco	22⅞
Gamble Skog	25⅝	Tex Gulf	29¾
Gen Dyn	39¾	TWA	7½
Con Edison	13¼	Un Carb	57
Gen Elec	47⅞	Un Pac	75¼
General Foods	27⅝	Un Oil	41¼
Gen Motors	55⅜	Uniroyal	7¾
Gen Tel E	24	UAL Inc.	24¾
General Tire	15½	Untd Brds	4¾
Georgia Pac	42⅜	U.S. Steel	59⅛
Gillette	32⅜	Western Air	8¾
Goodyear	22	West'house	12¾
		Weyer'ser	35⅜
		Woolworth	20½
		Xerox	52
		Zenith	24¾

BOX SCORE

Advances	672
Declines	669
Unchanged	469
Total Issues	1810
New 75 Highs	26
New 75 Lows	23

CHRISTMAS PARTIES . . .

wig'n dickie

Make your reservations now for your office, club or staff parties. We will serve a buffet dinner. Enquire: 385-6787.

WILSON MOTOR INN — 850 BLANSHARD ST.

SINCE 1897

Pemberton, Holmes Ltd

Real Estate • Mortgages • Insurance • Appraisals

1000 GOVERNMENT 384-8124

We are making every effort to contact our clients whose insurance policies are expiring during the period of the mail strike. If we have been unable to reach you please call 384-8124.

SPANISH SPLENDOR

Outstanding, classic home in quiet country setting. Imagination combined with exquisite taste have produced an atmosphere of elegance and well being that will only suit discriminating people. 3 bedrooms, 4 bathrooms, living room with fireplace, separate formal dining room, and a dream kitchen. A large balcony overlooks the beautifully landscaped grounds and a well equipped games room will enhance your leisure hours. MLS 14309. A pleasure to show. Offered at $121,500.

FOR SALE Royal Trust THE SIGN THAT SELLS

For more information on this fine home, please call:

KNUD SCHWER

477-0191 or res, 478-8203

Vancouver

VANCOUVER (CP) — Prices were slightly higher in active trading Friday on the Vancouver Stock Exchange. Closing volume was 1,887,131 shares.

In the industrials, Canadian Imperial Bank of Commerce was unchanged at $26 on 12,500 shares. Canterra was unchanged at .75 on 9,000. Massey Ferguson was up .25 at $19.50 on 2,300. Daon Developments was down .12½ at $10.63 on 2,100. Canadian Pacific was unchanged at $13.87 and Proflex was unchanged at .23.

In the mines, Q. C. Explorations was up .05 at .58 on 296,100 shares. Balfour was up .06 at .25 on 255,500. Geo-Dyne was down .02 at .21 on 313,500. Gladiator was up .02½ at .14½ on 156,000. Groundstar Warrants was up .13 at .32. And Groundstar was up .15 at .75.

In the oils, Charleston was unchanged at .41 on 22,000 shares. Stampede was up .05 at $3.30 on 19,900. Captain International was up one-half cent at .06½ on 10,000. Tacoma Resources was up .02 at .12 on 10,000. COP-Ex Mining was unchanged at .07 and Davenport was unchanged at .45.

Volume on the curb exchange was 525,217 shares. Rimrock was up .15 at .80 on 75,500 shares. Host Venture was up .06 at .77 on 25,000. Aaron Mining was unchanged at .32 on 23,700. Diana Explorations was up .05½ at .35 on 23,500. Petrowest was up one-half cent to .08 and Corval was up .01 at .50.

Stock	Sales	High	Low	Close	Net Ch'ge
MINES					
Aalen	2000	10½	10	10	
Achron	3500	10	10	10	
Aex	1000	345	345	345	
And Mns	4500	10	9	9	—1
Arcdia	2000	10	10	10	
Ardo	4000	6	5	5	—1
Aroden	3000	16	16	16	
Azure	z40	13	13	13	+4
Balfour	255500	25	18	25	+6
Barier R	2500	97	96	97	+1
Bath N	6300	85	83	83	—2
Bimorl	22500	96	93	93	—2
Beth C A	1100	$11½	11¼	11¼	— ¼
Bily Got	1000	5	5	5	
Bow Rvr	5500	27	26	27	+1
Bmeda	2100	107	107	107	—3
Bullion	1000	7	7	7	
BX Dev	6910	197	195	195	+1
Carolin	500	151	151	151	—2
Chanda	500	41	41	41	
Chnl Gld	400	23½	23½	23½	+ ½
Chatex	19000	20	19	20	—1½
Cinabr	3000	46	45	46	—7
Clayme	26700	105	100	101	
Colby	26500	70	70	70	
Colt Ltd	1000	21	21	21	—1½
C Bamt	5500	12	12	12	
Cns Ctex	13000	26	25	26	
Con Ct Sl	514	5½	5½	5½	— ½
Cons Col	z60	12	12	12	—5
Cons But	z250	5	5	5	
Copr Lk	17500	28	27	27	—1
Coralta	4000	38	38	38	—2
Cree Lk	1000	40	40	40	
Cutlass	31000	24	20	21	
Cypres	1000	39	39	39	
Dalton	2000	4½	4	4½	
Dankoe	1000	190	180	180	—10
Dav Kys	1100	19	18	18	—1
Dol Var	2550	15	15	15	—1
Geo Dyn	213500	26	20	21	—2
Gladiat	156000	14½	12	14½	+2½
Gdn Gnt	38400	20	15	20	+4
Grando	8500	11	11	11	
Grn Eag	6000	7	7	7	—1
Gsa Res	76665	75	58	75	+15
Hallark	500	43	43	43	—3
Henriet	14000	21	18	21	+4½
Hib Intl	1000	11½	11½	11½	
Ice Stat	10000	10½	10	10	
Initial	1000	15	15	15	
Jackpt	12500	5	4	4	— ½
Jersey	5000	31	30	30	—1
Joy Ind	4000	40	40	40	+5
Kamad	1500	13	13	13	
Lada	z500	37	36	36	
Laguna	500	10	10	10	
Larong	500	6	6	6	
Laura	6000	11	10	11	+ ½
Lxnton	4500	4	4	4	
Lori E	1000	8	8	8	
Lornex	500	750	750	750	
LP Ind	2000	21	20	20	—1½
Mrl Mtn	2000	3	3	3	+1
Mrseby	3000	8	8	8	+1
Jericho	z40	10	10	10	+8
N Privtr	1000	7	7	7	— ½
New Pyr	51505	41	35	38	—1
N Terr	1000	11	11	11	
Nthair	1700	180	175	180	+5
NA Rare	1000	27	27	27	
N Home	36500	14	12	14	+2
NW Vent	1500	76	76	76	—1
Nuspar	7000	12	11	12	
Oxbow	1500	61	60	61	
Pcifc Rs	14100	170	168	168	+3
Pthfndr	5000	23	23	23	
Perry R	2300	190	185	190	+10
QC Exp	296100	60	50	58	+5
Qtsino	10000	9	9	9	
Rackla	37500	25	21	25	+3
Redfrd	1200	36	27	27	—11
Rio Plat	2000	25	25	25	
Ryslo	7500	38½	37	37	—3
Sabina	17400	145	138	140	—7
Shr Res	500	18	18	18	+3
Sierra	z300	10	10	10	
S Stndrd	6200	90	90	90	
Skast	67000	12½	12	12½	+1½
Sonc Ry	2000	29	28	28	—1
Sproat	25500	25½	23½	25	—1
Stall Lak	500	42	42	42	
Thor Ex	10900	120	120	120	
Tnta Hill	z100	20	20	20	
Trsmo	1500	8	8	8	
UFC	2100	26	26	26	
U Hrne	500	33	33	33	
Vally Cu	100	660	660	660	—15
Vntor R	2500	40	40	40	
Vestor	1000	81	81	81	—4
Veco Rs	1000	20	20	20	
Wlcom	2800	106	104	106	+1
Yukn Gd	500	27	27	27	—3
Znith	5500	14	12	12	—2
Warrants and Rights					
Grnst Wt	80090	37	16	32	+13
INDUSTRIALS					
Austin	100	34	34	34	—6
Block	100	330	330	330	—5
Bk Con	12500	$26	26	26	
C P	1300	$13⅞	13⅞	13⅞	
C Tokar	z75	105	105	105	
Canter	9000	75	71	75	
Comput	500	25	25	25	
Daon Dv	2100	$10¾	10⅝	10⅝	— ⅛
GN Land	z100	80	80	80	
Grouse	500	130	130	130	
I Wood	1000	60	60	60	
IU Intl	400	$9⅝	9⅝	9⅝	+ ⅛
Kaiser	600	$10	10	10	
Lau 2.00	500	$21	21	21	
Massey	2300	$19⅝	19½	19½	+ ¼
Nwmrk	500	60	60	60	
Ok Helic	264	$6¾	6¾	6¾	
PN Gas	220	275	275	275	
Potter	208	380	380	380	
Proflex	1000	23	23	23	
Scott	500	$18¾	18¾	18¾	
G Spring	1000	35	35	35	—5
Uncl bn a	900	65	60	60	
Uncl bn b	z40	35	35	35	
OILS					
August	1000	16	16	16	
Blindry	2000	24	23	24	
Capt In.	10000	6½	6½	6½	+ ½
Charltn	22000	41	41	41	
Cop Ex	9000	7	6	7	
Coseka	200	295	290	295	+5
Coynex	1800	146	145	146	—3
Davnpt	5000	45	45	45	
Galvstn	500	182	182	182	—3
Gt Reef	1500	45	45	45	
Greld E	4000	10	10	10	
Mtn Stat	3000	35	35	35	—2
Seneca	3000	44	40	44	+7
S Christl	500	9	9	9	—1
Stampd	19900	330	320	330	+5
Tcoma	10000	12	10	12	+2
VANCOUVER CURB EXCHANGE					
Aaron	23700	32	30	32	
Abaca	500	37	37	37	
Amber	3000	13	13	13	— ½
Amca	1500	43	38½	38½	
Arctic	3200	13	13	13	
Aurus	15500	38	33	37	+5
Avinch	6700	80	76	80	+3
Bch Gld	11500	21	20	21	+5
Bnvste	1000	8	8	8	+1
Bonevil	500	24	24	24	+ ½
Brent	4000	11	10	11	
BPI	4000	10	9	10	+1
Bur Gld	13000	12	10	10	
Cadet	16000	22½	21	21	+1
Corval	20000	52	50	50	+1
Dasher	2167	6	6	6	
Data Sys	10000	20	20	20	
Dns	1000	30	30	30	
Decade	1500	22	22	22	
Diana	23500	35	29	35	+5½
Dune Ml	1000	16	16	16	
Dyke	500	18	18	18	—2
Espina	1000	41½	41½	41½	+ ½
Gbx Mns	10000	75	75	75	
Gentry	500	14	14	14	+2
Geor	18500	16½	15½	16½	+1½
Gold An	11500	39	36	36	—2
Gn Smrk	3000	12	12	12	
Gd Px	6500	106	105	105	+4
Grn Res	10000	33	26	27	—4
Grt Bear	17000	24	22	23	—1½
Grn Ex	1000	48	48	48	
Groton	600	27	27	27	+2
Hesca	6500	41	40	41	+1½
High Str	6000	21	20	21	+1
Hoko	1000	50	50	50	
Hope	1000	225	225	225	
Host	25000	78	72	77	+6
IShasta	7000	36	35	36	+3
Kndahr	16000	83	79	80	+2
Kariba	7000	25	22	22	
Lem Re	1000	39	37	37	—1
Mission	2000	40	40	40	
Mnre Mt	4000	20	20	20	
Mndee	10750	20	20	20	
Nahat R	1500	21	21	21	+ ½
New Den	5000	19	17	19	+2
Nomad	11000	37	36	37	
N A Tech	500	35	35	35	
Olymp	14500	39½	39	39	
Pan Arti	2500	30	30	30	
Ptrowt	22000	10	8	8	+ ½
Premir	9000	16	16	16	
Reniks	3500	73	72	73	
Rimrck	75500	80	63	80	+15
Rockel	8000	76	71	76	+4
Santa	3000	6	5	6	
Sea Chm	2000	10	10	10	
Starbrd	10000	12½	12½	12½	
Swim Lk	2000	25	25	25	
Tagus	2500	3¼	3¼	3¼	
Tamp	500	35	35	35	
Tapin	12600	11½	11	11½	+ ½
Trado	1000	10	10	10	
Van Silr	7000	52	50	50	—5
Weland	1000	3½	3½	3½	

Mutual funds

TORONTO (CP)—Recent prices of mutual funds supplied by The Canadian Mutual Funds Association Friday. They are the net asset value per share or unit (NAVPS) last calculated by the fund in accordance with its pricing practice as contained in the prospectus of the fund. n—no sales charge, x—U.S. Fund, y—delayed NAVPS, xd—ex-dividend.

CMFA Members		ynBolt TremE	5.52
AGF Group		Cdn S Afr Gd	4.45
Amer Grwth	4.16	**Canagex Gr**	
Cdn Gs Egy	11.02	yBond	9.07
Cdn Sec Gth	4.58	Fund	8.73
Cdn Trusteed	4.33	Internatnl	7.46
Corp Invest	4.98	yMortgage	9.93
Corp Inv Stk	4.20	Capital Gth	9.41
Gwth Equity	5.01	xChase	6.28
Japan	6.89	**CML Group**	
Special	2.47	Growth	6.37
All Canadian Gr		Intl Energy	2.17
Compound	5.20	Intl Gth	4.33
Dividend	5.40	Intl Income	3.28
Northrn Egy	3.10	Univest	5.10
Revenue Gth	3.81	xComp Cap	3.88
Venture	2.35	**Desjardins Gr**	
4000	3.66	Canadian	6.68
Calvin Bullock Gr		yHypotheq	4.22
Acrofund	1.03	yInternatl	6.84
CIF	4.20	yObligatns	4.72
Eaton Group		Quebec	3.29
Commwth	13.12	PEP	1.98
Growth	8.43	nySpec	3.74
Income	4.32	Dixon, Krog	5.07
Internatnl	5.74	yDomin Comp	5.95
Leverage	3.36	**Dreyfus Group**	
Venture	2.85	yInc	10.23
Viking	4.97	yInternatl	11.07
Guardian Gr		Entarea Inv	5.44
Enterprise	.79	nExecutv Can	5.54
GIS Comp	7.98	nExecutv Intl	1.53
nGIS Incom	2.58	xFid Trend	18.91
yGrwth Fnd	7.37	nHarvard	5.64
North Amer	3.02	Heritage	1.69
Mutual Acu	5.27	**Industrial Gr**	
Mutual Inc	4.31	Indust Eq	4.24
Sec Income	9.45	Indust Gth	14.36
World Equity	5.08	Indust Incm	10.09
Investors Group		yTimed Invst	5.51
yGrowth	10.61	**Keystone Gr**	
yInternatnl	5.10	Canada	6.15
yJapan	8.40	Cus K-2	4.89
yMortgage	4.76	Cus S-1	17.63
yMutual	4.95	Cus S-4	2.84
yRetiremnt	5.14	Polaris	3.04
yProvidt Mu	6.61	xLex Rsrch	12.92
yProvidt Stk	4.71	xManhatn	2.62
Nat Res Gth	3.70	Marlborough	3.98
Planned Invest Gr		Natrusco	13.40
Canada Cum	4.13	**NW Group**	
Canada Grth	5.21	Canadian	4.34
Pld Resourcs	3.57	Equity	5.32
Pld Sec Inc	5.29	Growth	4.54
Taurus	3.22	xOne Wm St	13.35
Pret et Revenu Gr		xOppenhmr	5.77
Americain	7.59	**Pemberton Gr**	
Canadien	5.94	nPacific Div	4.39
Retraite	5.65	nPacific Inc	2.66
Prevest Mut	6.30	nPacific Res	2.45
Prudential Group		nPacific Ret	4.40
Growth	5.41	nPacific US	3.69
Income	4.89	**PHN Group**	
Savings Invest Gr		yBond	10.61
American	7.59	yCanadian	6.60
Canadian	5.94	Fund	12.28
Retiremnt	5.65	yPooled	26.44
United Bond Shr		nyRRSP	10.61
yRoyFund	5.84	**PMF Managmt**	
yRoyFnd Inc	4.90	nPension Mu	5.78
United Group		nXanadu Fd	3.51
yAccumula	3.81	**Principal Gr**	
yAccumu R	4.16	Collective	4.98
yAmerican	1.08	Growth	3.66
yHorizon	1.64	Venture	2.16
ySecurity	4.46	xPutnam	9.31
yVenture	2.28	Scotiafund	.89
yVenture Ret	3.79	xTech	6.01
Universal Gr		Temple Gth	8.40
Save Equity	7.62	**Trans Canada Gr**	
Save Income	4.99	yA	5.00
Non Members		yC	10.41
Andreae	4.84	ySpecial	4.01
Assoc Inv	4.93	Vanguard	5.00
yBeaubran	4.04	Western Grth	4.67

Grain

WINNIPEG

	High	Low	Close
Flax—			
Dec	677	647	677
May	690	660	690
Jly			670
Rapeseed, Thunder Bay—			
Dec			465
May			485
Jly			483
Rapeseed, Vancouver—			
Nov			551
Jan	529	521	529
Mar	509	501	509
Jun	496	489	496
Rye—			
Dec	236	228½	236
May	246½	237½	246½
Jly			243½
Barley—			
Dec	235¼	233¼	235
May	232¾	230¼	232¾
Jly			228

CHICAGO

	High	Low	Close
Wheat—			
December	338	332	336½
March	350	345½	349½
May	355	351	354½
Corn—			
December	265½	261½	265
March	273	268½	272
May	276½	272	276¼
Oats—			
December	161	158½	160¾
March	155¾	152½	155½
May	150½	148¼	150
Soybeans—			
January	474½	467	474½
March	484	477	484
May	492	486½	491
July	499	494½	499
August	501	496	501
September	505	498	504

Commodities

	High	Low	Close
Silver, Chicago (per oz.)—			
Nov			42.30
Dec	42.60	41.90	42.45
Jan	42.75	42.65	42.75
Copper, New York (per 100 lbs)—			
Nov			52.60
Dec	53.60	52.70	52.70
Jan	54.10	53.20	53.30
Lumber, Chicago (per 1,000 b.f.)—			
Jan	15.47	15.15	15.42
Mch	15.98	15.75	15.89
May	16.05	15.85	15.99
Pork Bellies, Chicago (per 100 lbs.)—			
Feb	87.95	85.40	85.60
Mch	85.80	83.30	83.60
May	81.15	78.90	78.90
Plywood, Chicago (per 1,000 s.f.)—			
Jan	146.00	143.50	144.80
Mch	147.50	145.50	146.80
May	148.00	145.70	146.50
Gold, Winnipeg (per oz)—			
Jan	142.00	142.00	141.20
April	144.50	143.60	143.90
July	147.30	146.80	146.80
Feb	142.60	142.30	142.60

Money

At Montreal

U.S. dollar	1.0124	— 2/25
Pound sterling	2.0639	—19/25

At New York

Canadian dollar	.9878	+ 2/25
Pound sterling	2.0386	—59/100

U.S. FUNDS

Purchase price of U.S. funds in Victoria area 1.0075 with 1.0080 fro travellers cheques and .9975 for coins. Selling rates 1.0180 for cheques and 1.0185 for cash.

Nominal selling rates of other monies in Canada funds: Australia dollar 1.3125; Austria schilling .0562; Begium convertible franc .0268; Bermua 1.0300; Brazil cruzeiro 1.216; Bugaria lev 1.0229; China renminbi .5350; Czechoslovakia crown .1850; Denmark krone .1710; France Franc .2325; German mark .3950; Greece Drachma .0305; Hungary forint .0458; India rupee .1195; Italy lira .001510; Japan yen .003400; Mexico peso .0840; Netherlands guilder .3870; New Zealand dollar 1.0960; Norway krone .1860; Polant Zloty .0501; Portugal escudo .0394; Romania leu .2014; South Africa rand 1.1975; Spain peseta .01740; Sweden krona .2335; Switzerland franc .3880; U.S.S.R. ruble 1.3421; Venezuela bolivar free .2397.

London

LONDON (CP) — Closing stock quotations today in new pence unless pounds are indicated: X—indicates that quotation includes dollar premium based on latest conversion rate:

Associated Brit Foods 70¼, Babcock and Wilcox 68, Bass Charrington 102, BICC 126½, x-Blyvoor 625, Boots 140, Bowater 161, Brit Am Tob 332½, Brit Assets Trust 50, Boc International 58, Brit Petroleum 592½, x-Broken Hill Prop 410⅝, x-Buffels 12¾, x-Canadian Pac 10⅞ STGX, x-Charter Cons 173½.

Cons Gold 206½, Courtaulds 144, De Beers 293½, Distillers 128¼, Dunlop 72, x-F. S. Geduld 20⅞, EMI 225, Gen Elec 142, Glaxo 359½, Grand Metropolitan Hotels 72¾, Gr Unv Strs 194, Guest Keen 255½, Hawker Siddeley 338, Hoover 316½.

ICI 320, Imp Tob 81¾, Judge 31, x-Kloof 655, Marks and Spencer 106, Metal Box 275½, x-Minorco 202½, x-Phillips 810, Plessey 78, x-Poseidon 94¼, Rank A 165½, Rio Tinto Zinc 183, Roan Consol 180, Sel Trust 480, Second Scott Inv 83½, Shell T and T 379½.

Tanganyika 160, Thomson 221, Thorn 213, Tube Investments 294, Ultramar 208½, Unilever 426, x-Union Corp 385, x-Vaal Reef 19½, Vickers 150, x-Western Deep Level 14¾, x-Western Driefontein 35⅞, x-West Mines 87¼, Woolworth 68, W. Holding 26¼, x-Zambian Copper 37.

Bonds (in pounds): Brit Transport 44⅛, Brit Cons 17¼, Exchange 1976 98¾, Treasury 08-12 39, War Loan 23¾.

The Financial Times Index of 30 industrials closed at 376.6, up 4.5.

Dividends

Corporation dividends Friday, quarterly unless otherwise noted.

Atco Industries Ltd., class A, five cents; class B, 4.25 cents, both payable Dec. 19, record Dec. 5.

Calgary Power Ltd., class A, 45 cents; class B, 38.25 cents; four-per-cent pfd., $1; 4½-per-cent pfd., $1.125; five-per-cent pfd., $1.25; 5.40-per-cent pfd., $1.35; seven-per-cent pfd., $1.75; 7½-per-cent pfd., $1.875; 10-per-cent pfd. first series, $2.50; 9.80-per-cent first pfd., $2.45, all payable Jan. 1, 1976, record Dec. 2, 1975.

Canada Development Corp., eight-per-cent pfd. series B, $2, initial since issuance, Jan. 1, 1976, record Dec. 5, 1975.

Crown Life Insurance Co., 30 cents, Jan. 2, 1976, record Dec. 5, 1975.

Crown Trust Co., 16.25 cents, Jan. 2, 1976, record Dec. 5, 1975.

Crows Nest Industries Ltd., 12.5 cents, Dec. 31, record Dec. 10.

Doman Industries Ltd., five cents, Jan. 1, 1976, record Dec. 15, 1975.

DRG Ltd., class A, 10 cents, Feb. 2, 1976, record Jan. 19, 1976.

Falconbridge Nickel Mines Ltd., 25 cents, Dec. 30, record Dec. 5.

Greyhound Lines of Canada Ltd., 21 cents, Dec. 31, record Dec. 5.

Halliburton Co., 33 cents, U.S. funds, Dec. 23, record Dec. 5.

The Investors Group, 12.5 cents, initial since reclassification; class A, 12.5 cents, initial since reclassification; class B, 10.625 cents, initial since reclassification; class C, 10.625 cents, initial since reclassification; five-per-cent pfd. 1969 series, 31.25 cents, all payable Feb. 2, 1976, record Jan. 9, 1976.

Kelsey-Hayes Canada Ltd., 15 cents, plus an extra of 25 cents, decrease in the extra of 25 cents, Jan. 2, 1976, record Dec. 12, 1975.

Maritime Telegraph and Telephone Co. Ltd., 32.5 cents; 7.10-per-cent pfd., 17.75 cents; 8.60-per-cent pfd., 21.5 cents; 9.40-per-cent pfd., 23.5 cents, all payable Jan. 15, 1976, record Dec. 19, 1975.

Moore Corp. Ltd., 30 cents, U.S. funds, Jan. 2, 1976, record Dec. 5, 1976.

Northern Electric Co. Ltd., 15 cents, Dec. 31, record Dec. 5.

Spar Aerospace Products Ltd., three cents, Dec. 15, record Nov. 28.

Texaco Canada Ltd., 12 cents, Dec. 22, record Dec. 1; this dividend will supplement the 27 cents declared on Oct. 30, and will bring the dollar level of dividend per share for the fiscal year 1975 to $1.56 and conforms to the federal government's anti-inflation program as clarified Nov. 1, 1975; four-per-cent pfd., $1, Jan. 20, 1976, record Dec. 31, 1975.

Victoria and Grey Trust Co., 30 cents, Dec. 15, record Nov. 28; 5.35-per-cent pfd., 66.875 cents, Feb. 1, 1976, record Jan. 9, 1976.

Earnings

Agra Industries Ltd., year ended Sept. 30: 1975, $2,492,000, $1.17 a share; 1974, $2,579,000, $1.35.

Algonquin Building Credits Ltd., three months ended Sept. 30: 1975, $92,000, 13 cents a share; 1974, $163,000, 22 cents.

Beaver Engineering Ltd., nine months ended Sept. 30: 1975, $195,327, 32.4 cents a share; 1974, $406,305, 67.5 cents.

Canadian Imperial Bank of Commerce, year ended Oct. 31: 1975, $133,943,000, $3.84 a share; 1974, $101,329,000, $2.91.

Canadian Reynolds Metals Co. Ltd., nine months ended Sept. 30: 1975, $3,831,000, no per share figures available; 1974, $2,920,000.

Conduits-Amhers t Ltd., three months ended Sept. 30: 1975, $315,000, 24 cents a share; 1974, $242,000, 18 cents.

Richard Costain Canada Ltd., nine months ended Sept. 30: 1975, $1,403,000, $1.04 a share; 1974, $2,342,000, $1.74.

Gold

LONDON (AP) — Friday's closing gold prices in U.S. dollars per ounce: London 141.37; Paris 143.91; Frankfurt 142.70; Zurich 142.25; Hong Kong 140.22; Beirut closed.

Metals

LONDON (AP) — Friday's closing metals bid-ask in pounds sterling per metric ton; silver in pence per troy ounce:

Copper—Spot 566.5-567; futures 586-587.

Tin Spot 3,060-3,065; futures 3,125-3,127.

Lead—Spot 161.25-161.75; futures 168.75-169.

Zince—Spot 340.5-341; futures 351.5-352.5.

Silver—Spot 208.6-208.8; 3 months 215-215.1.

Bonds

Day money moderate 8¼; Special Call moderate 8¼; Commercial Paper 8¾-9%; Short Canada, up 20 cents 9 Feb. 1-78; 101.30 - 40; Mid Canadas up ¼ 4½—83 76¾-77; Long Canada up F¼ 10—95 100¼-½; Provincials up ¼ 9 10¾-100 100⅞—1⅛; Corps up ¼ Union Gas 11⅜—95 100¼-¾; New York down ½.

Montreal

CLOSING AVERAGES

65 Industrials	180.88	— .45
13 Utilities	125.45	— .62
7 Banks	262.47	+1.83
8 Papers	98.16	— .10
85 Composite	178.21	— .27

Volume: 469,500.

ACTIVE STOCKS

Vol.		Close	Chge.
29615	Simpsons-Sears	9⅜	— ⅛
25600	Aquitaine	20¾	— ¾
25332	Algoma	25	— ½
20229	Massey	19¾	+ ¼
19450	Zellers	3.95	+.05
16025	Dupont	18½	+ ¼
12600	Intl Nickel A	24⅞	— ¼
10300	Imasco A	27¼	— ⅜
9600	Bombardier A	2.40	+.15
7650	Texaco Cda	27½	+ ¼
MINES AND OILS			
37000	Stand Gold	.29	—.03
13000	NA Rare	.28	
12500	Cons Imperial	.13	—.02½
10700	GEQ	2.30	+.05
5000	Cons Louanna	.20	+.04

COLWOOD
MUST BE SOLD

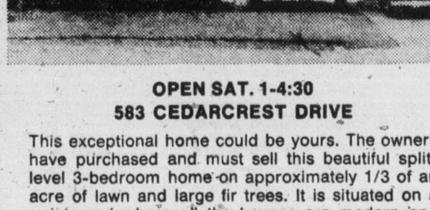

OPEN SAT. 1-4:30
583 CEDARCREST DRIVE

This exceptional home could be yours. The owners have purchased and must sell this beautiful split-level 3-bedroom home on approximately 1/3 of an acre of lawn and large fir trees. It is situated on a quiet road where all the houses are modern and well-kept. You will be delighted with the large living room with a bay window and heatilator fireplace, the eating area in the kitchen as well as a dining room, a den or fourth bedroom downstairs as well as a finished rec room with a bar. There is also a separate heated aluminum workshop.

Realtor

BRIAN MARTIN
595-5171

CANADA TRUST
1537 Hillside

CONTRACTORS
HOUSE BUILDING TRADES
Bids required immediately from all construction trades associated with residential building such as: foundation, framing, plumbing, electrical, heating, drywall, masonry, carpeting and finishing. Supply and bulk purchasing of material to be attempted by project developer. Bids are to be for labour and for blocks of 5 to a maximum 60 units. Project to start immediately on a subdivision site approximately 20 miles from Victoria. Contact:
386-3231 John A. John 383-3316

PARK PACIFIC INVESTMENTS
383-4124

GORDON HEAD — $63,900 — MLS
A beautiful 3-bedroom, 1½-bath home in a prime area. Well landscaped. Drive by 1612 Longacre and for viewing please call:
383-4124 JIM WEST 595-4094

10-MILE POINT
$85,000

OPEN SAT., 1:30-4:30
3945 TUDOR RD.
Delightful park-like secluded property. Unusual one-floor home built 1957 with huge extension built on in 1970. Well maintained — needing only your choice of indoor paint for "Better Than New Condition." MLS 14548. View with:
ELEANOR SANDERSON 384-9610
RUTH LACROIX 386-1806
J. H. WHITTOME & CO. LTD.
1111 Blanshard 388-4271

DO YOU NEED DEPRECIATION FOR 1975?
LOOK!
We have a brand new 3 bedroom, 1½ bath duplex located on Glen Lake Rd. just off Sooke Rd. Building has a Government Certificate qualifying it for depreciation for 1975 against personal income! Good size lot. Quality built!
Full Price:
$89,500.00
with a $58,000 1st mortgage at 11½%!
MALEN CONSTRUCTION CO. LTD.
658-1122 Anytime

Supermarkets holding line

More stores in freeze

Canadian Press

A and P Food Stores and Sobeys Stores Ltd., Friday became the fifth and sixth supermarket chains to announce a price freeze on non-perishable products.

Edward Mossop, A and P vice-president for marketing, said egg prices at company stores will be frozen for 30 days and that a freeze on the company's non-perishable goods will last until mid-January at least.

In a statement, Mossop said A and P stores would, however, reduce egg prices during the freeze period should prices by suppliers be reduced.

In Stellarton, N.S., Sobeys Stores Ltd., a major supermarket operator in the Atlantic Provinces, announced an eitht-week price freeze for all food items except perishable goods.

Frank Hicky, Sobey's vice-president, said he hopes the company will not take a loss by imposing the freeze.

"The margin we are earning now . . . hasn't moved in years," Hickey said. "It keeps narrowing in fact. I hope we won't lose. We'd like to break even but you know that with the state of the economy now it's hard to say."

Earlier, price freezes were announced by Dominion Stores Ltd., Steinberg's Ltd., Loblaws Ltd. and The Oshawa Group Ltd.

Sam Crystal, vice-president of public affairs for Oshawa Group which owns Food City stores and distributes to IGA, said an eight-week price freeze became effective Friday at 42 Food City and 142 IGA stores in central Ontario.

He said the freeze, which will extend "at least until Jan. 17," affects all grocery and non-grocery items except meat, produce and eggs.

The freeze also will be instituted in the Montreal and Quebec City area at about 124 IGA stores supplied by Hudon Et Deaudelin Ltee. of Montreal and at Bonisoloir and Les Aliments Bonimart stores owned by the Hudon company.

The Oshawa Group's announcement Friday follows a similar announcement Thursday in Montreal where Sam Steinberg, chairman of Steinberg's Ltd., froze prices until Jan. 17 on an estimated 7,000 items, which he said make up more than two-thirds of the chain's weekly sales.

In Calgary, Eric Bracken, public affairs manager for Canada Safeway, said that in a competitive situation it can be assumed that Canada Safeway will also be competitive. "But that can't be taken as a direct statement of a freeze."

Wally Puzianoski, assistant manager for Woodward Stores Ltd. in Edmonton, said Woodwards has had "a freeze all along on non-perishable goods" since the federal anti-inflation guidelines were announced.

Puzianoski said Woodwards has been following a policy of not increasing prices even when the company has to meet higher costs of its own. "We're holding the line."

High-paying jobs increase

OTTAWA (CP) — The number of government employees earning $30,000 a year or more has risen to 120 from 17 in the supply and services department since Jan. 1, 1974. The number of employees earning $20,000 to $30,000 rose to 573 from 497 during the 20-month period.

Newsprint suppliers expect hike in price

VANCOUVER (CP) — The country's major suppliers of newsprint say they expect prices to increase at least $25 a ton in the United States and $15 a ton in Canada during 1976, according to eastern news reports.

Four newsprint suppliers in British Columbia said Friday prices are likely to increase, but none indicated definite plans to raise prices.

"On the basis of cost increases to the newsprint industry since the last rise in prices, and new wage hikes with which it is confronted, certainly increases of at least the levels mentioned are justified," said a spokesman for MacMillan Bloedel Ltd.

But he said the matter was complicated in Canada by the wage and price controls program "since we don't know all the regulations which will apply."

Ian Barclay, president of B.C. Forest Products Ltd., said he expects there will be a price increase "sometime in 1976" but the company had nothing definite planned.

Ted Vesak, president and general manager of the Ocean Falls Corp., said the company would follow the industry "but we have no indication that the industry is going to move yet."

He said higher wage rates "will necessitate an increase."

A spokesman for Crown Zellerbach Canada Ltd., said the firm has no immediate plans for an increase but rising costs will have to be met by higher prices sometime in the future.

About 65 per cent of Canada's newsprint production is exported to the United States.

The newsprint producers are saying that price increases are needed to offset fuel costs that have nearly tripled in a year, higher transportation charges, greater taxes on wood cutting operations and anticipated higher labor costs.

About 60 per cent of Canada's newsprint production capacity is currently idled by about 30,000 striking members of the Canadian Paperworkers Union in Eastern Canada.

A $25 a ton price increase would increase the price of 30 pound standard newsprint in the U.S. to $285. A $15 a ton hike being discussed for Canadian sales would boost the Canadian price to $260 a ton.

According to industry observers, the price increase is likely to come in two parts, the largest in March and the balance by the first of July.

Anticipating the Canadian strike and sharply rising prices, U.S. newspaper publishers have built record stockpiles of newsprint this year, industry figures show.

Trade position hurt by oil export curbs

By NORMAN GRAHAM
Canadian Press

Canada's decision this week to sharply cut crude oil exports to the United States will add to the country's trade deficit which many businessmen already feel has reached unacceptable levels.

Conferences in Toronto and Vancouver were told that Canada's weakening ability to compete in word markets will eventually lead to increases in the deficit.

The deficit has been shrinking since the second quarter of this year but Arthur Smith, president of the Conference Board in Canada, told a Toronto audience that before the end of next year "we could well again be on a clear course of a widening deficit in trade in goods and services."

Energy Minister Alastair Gillespie said the cut in oil exports to the U.S. will cost Canada potential revenues of about $1 billion next year and $750 million in 1977.

He said the reduction in exports is needed to preserve oil supplies for Canadian use. A National Energy Board report says the board has revised downward by 8 per cent estimates of production made in a report last year.

With the oil trade deficit climbing, Canada requires increased exports in other areas to reduce the deficit but Smith said Canada is costing itself out of world markets partly because of higher labor costs.

Other speakers at the Toronto conference on Canada's competitive position in world markets cited low productivity and political expediency as factors contributing to a loss of competitiveness.

In Vancouver, Keith Dixon, vice-president of Canadian Importers Association Inc., told a meeting of importers that Canadian manufacturers are reluctant exporters who rely heavily on government help to sell their products abroad.

Developments affecting the resource industry provided the major business news in Saskatchewan for the second consecutive week as the provincial government announced it intends to pump an additional $30 to $35 million into the oil industry to generate increased exploration, production and reserves.

U.S. bank lowers prime rate

NEW YORK (UPI) — First National City Bank Friday lowered its prime lending rate to 7 per cent, the lowest in the industry and a reflection of the Federal Reserve Bank's easier credit and monetary policies.

The one-quarter percentage point reduction from 7¼ per cent is effective Monday.

At least one Los Angeles bank, Manufacturers Bank, matched the Citibank rate. Other major banks, including Bank of America of San Francisco, the nation's largest, lowered their rate to 7¼ per cent from 7½ per cent.

Citibank's prime, a barometer of the availibility of credit for commercial and industrial loans, has not been at the 7 per cent rate since early July when interest rates were on the rise after falling to a low of 6¾ per cent.

Whether the prime will drop back to that level in the current downward trend is questionable. Many obserxers feel the prime may have reached its low point at 7 per cent.

NORTHPORT
ONLY 4 LEFT — FROM $35,500
NHA APPROVED 2 BEDROOM SUITES
1571 MORTIMER AT SHELBOURNE
OPEN: Sat. 2-4:30 p.m. Or by appointment,
call
JIM TYLER
385-7761 24 hours.
D F Hanley Agencies Ltd.

The Royal Oak INN
THE STRATHMORE ROOM NOW OPEN SUNDAYS

MONDAY THRU SUNDAY
5:00 p.m. - 10:30 p.m.
"John MacKenzie"
RECORDING ARTIST
The Music of John MacKenzie will add to your dining pleasure in the Strathmore Room and the Chavel Room.

4680 ELK LAKE DRIVE RESERVATIONS 658-5231
"Where Your Friends Dine"

Guaranteed Investment Certificates up to
10½%
West Coast Savings Credit Union

Enquire About Banquets Private or Office Parties
384-7151
The James Bay Inn
270 Government Street

ROYAL OAK GARDEN CENTRE AND FLORIST
FRUIT TREES
Grow your own luscious fruits!
Choose from a full selection of sturdy apple trees, pears, cherries, apricots, nectarines, Italian prune plums, peaches . . . ready for planting!
★ Feature Fruit Trees of the Week ★
RED BARTLETT PEAR — Dark red skin, excellent canning or eating pear. Ripens in late August. **$5.95**
DWARF PEACH — "Bonanza" excellent dwarf tree for patio or balcony. .. **$8.95**
FILBERT NUT TREES, Each **$6.95**
GRAPES — A full selection of wine and table grapes. Easy to grow, Each **$2.25**

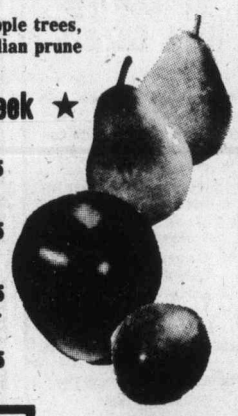

Our Florist Section
Something different in Christmas Arrangements—
We have a good selection using natural materials . . . made up into attractive Christmas motifs, but which will look appropriate long after the festive season is past.
Each one is individually arranged so there is no duplication. The one you choose is ONE OF A KIND!
Choose yours early while selection is complete.

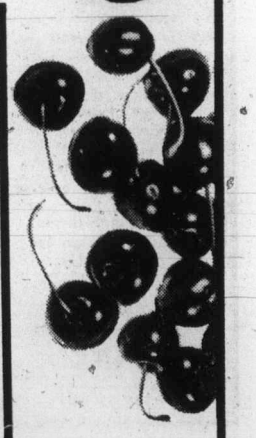

4456 WEST SAANICH RD. — IN THE ROYAL OAK SHOPPING CENTRE
OPEN 7 DAYS A WEEK — MON.-THURS. AND SAT. 9 TO 5:30
FRI. 9 to 9 — SUN. 10 to 5 PHONE 479-1116

BOOK NOW . . .
Banquets, Receptions, Parties, etc.
from 25-1,100 People
STARDUST
385-1031

SCOTT WALLACE

A STRONG VOICE
for
RESPONSIBLE FREE ENTERPRISE
CAMPAIGN HEADQUARTERS
2080 Oak Bay Avenue 595-3522
Open 9 a.m. to 9 p.m. 595-3231
2561 Penrhyn 477-3515
Open 9 a.m. to 5 p.m. 477-3030
POC
Inserted by Oak Bay Progressive Conservative Association

WE'VE GOT WHAT IT TAKES . . .
for your
Club Meetings, Banquets, Receptions, Conventions, Private Parties. See us.
THE
ROYAL OAK INN
Enquiries 658-5231.

money is time
The essence of interim financing is making the right amount available at the right time. The decision to lend must be made quickly. At CITY TRUST, our objective is a 72 HOUR DECISION. Our rates are competitive, our financing packages flexible. Our timing, impeccable. Phone, write or Telex CITY TRUST—when the success of your project depends on the right amount at the right time.

CITY TRUST
P.O. BOX 11151, ROYAL CENTRE
1200 - 1055 W. GEORGIA STREET
VANCOUVER, B.C. V6E 3S6
(604) 689-9144 TELEX 04-5414

A vote for nobody could still be a vote

BATON ROUGE, La. (UPI) — Two Louisiana legislators want to put that favorite multiple-choice answer "none of the above" on the state's election ballots, but haven't decided what to do if "none" ever wins.

"It's a great thing to joke about — the only thing is that I'm serious because I think it's time that voters had another alternative," said Representative Louis Jenkins of Baton Rouge.

"We shouldn't have to vote for one of the candidates if we don't like them. We should be able to voice our disapproval."

Jenkins and Rep. Frank Simoneaux of Baton Rouge, who were both unopposed in their bids for re-election this month, said they would introduce legislation in the 1976 legislature to include none-of-the-above on all election ballots.

"To be quite honest about it, an unopposed person like me — I would no longer be unopposed. I would be running against my record and if none-of-the-above won it would mean that people were dissatisfied with my performance," said Simoneaux.

Simoneaux and Jenkins have not worked out details of the bills they will introduce.

However, Simoneaux said he favored holding a new election and allowing new candidates to qualify if none-of-the-above received the most votes in any particular race.

"If the voters say they don't want any of the candidates you ought to let other candidates in. This, I think, would encourage new people to get into politics," Simoneaux said.

Both lawmakers acknowledged the proposed system would require more elections, meaning the expenditure of more state funds. But they said it would be money well spent.

"I think it'll increase voter participation," said Jenkins. "I think the main reason many people don't vote in an election is because they have no one to vote for."

Nuclear controls tighter

LONDON (CP) — A secret agreement designed to tighten safeguards against the spread of nuclear weapons has been reached by Canada and six other nuclear exporting countries, sources say.

The accord, reached in meetings here recently, is under wraps until it has been formally approved by all seven governments.

Other participants in the agreement are the Soviet Union, West Germany, Britain, France and Japan.

DISPLAY REAL ESTATE Pages

CLASSIFIED REAL ESTATE

See 3rd Section of This Newspaper

SALE AND LEASEBACK
ASKING PRICE $495,000
* Light Industrial property in prime Vancouver Island location (Nanaimo).
* New building outfitted for tire sales and retreading business, excellent security for investment and appreciation.
* Owner wishes to sell and leaseback on a long term net lease basis.
National Trust SINCE 1898
NATIONAL TRUST CO. LTD.
595-2961 Kelly Nemeth Res. 477-4641

A Mortgage Man for all Reasons!

Developers are pleased with the custom-made mortgages I have provided for their varied needs.
Owners of Businesses and Apartment Blocks have referred many of their counterparts to me, demonstrating their satisfaction. Realtors have used my services to both vendor and purchaser satisfaction.
Lenders appreciate the validity of my presentations and speedy decisions are the result.
Private investors are pleased to place their mortgage funds at my disposal.
If you have yet to use my services, please consider this as an invitation to do so and to call.
If you have used my services, please consider this to be a thank you and a reminder to call.
PATRICK C. PARKER 386-3128
MORTGAGE MANAGER
J. D. BOSDET LTD.
727 Johnson Street, Victoria, B.C. 386-3128

OPEN HOUSE SAT. 1:30-4:30
2795 BEACH DRIVE
Delightful 3-bedroom home or 2-bedroom and den in the choice area of the UPLANDS. Large bright L-shaped living and dining room with sliding glass door to extra large covered sundeck overlooking a nicely landscaped lot and a glimpse of the Ocean. Modernized kitchen, full basement with extra bedroom, bath, games room and rumpus room with fireplace. Large paved off-street parking area. This home is immaculate inside and out. Priced for quick sale at only $99,800 MLS.
RON CROW in attendance 386-7545
Island Homes Ltd.

CITY WATERFRONT
offering
AN EXCLUSIVE ADDRESS ...
295 KING GEORGE TERRACE
COMPLETE WITH IT'S OWN BOATHOUSE
This superbly renovated bungalow offers 1600 sq. ft. of comfortable living, comprising, 2 bedrooms, den, living room, dining room, kitchen and utility room. Front and back yards secluded so that only you can enjoy its charm.
$96,500
VIEW BY APPOINTMENT ONLY
386-2111 DOUG ORR 598-1366
MONTREAL TRUST CO.

OAK BAY SOUTH
OPEN HOUSE
SAT. 1:30-4:30
2482 CENTRAL AVENUE
Charming Tudor-Style, expertly landscaped home, close to schools, shopping and the Victoria Golf Club. 4 bedrooms, 2 bathrooms, bright family kitchen PLUS separate dinding. Owners have purchased, so quick possession available ... Very attractively priced at ... $74,900.
Hanley Agencies Ltd.
DOUG BAVINGTON
Res: 598-3929
24 Hours: 385-7761

QUIET COUNTRY LIVING

* 3 doors from beach
* Ocean and mountain views
* Bordering on Natural Park
* Unique designed interior
* Owners transferred
OPEN HOUSE SATURDAY, 1-4 P.M.
70 BRADENE AVENUE (at Duke Rd.)
PRICE $74,900. MLS 14454.
WALL & REDEKOP HOMEFINDERS REALTY LTD.
Call LORRAINE HETT Now!
386-2911 or 478-2430

OPEN HOUSES
1:00-4:00 SAT. NOV. 22
8702 EBOR TERRACE
West off Pat Bay Highway at Amity
Unusually high quality and design makes this custom built home a must to see. Ebor Terrace is a much desired seaview location on the much desired Peninsula, with homes you would like as neighbors. The many features and the half acre treed lot make this an outstanding purchase at $87,500.
* * * * * *
9887 2ND ST. SIDNEY
100 ft. of seafront, an older home of character, truly lovely views, lots of space including a large and lovely in-law suite, a garden designed both for beauty and utility. Everything in fine order for you to enjoy.
Your Hosts
BILL RATCLIFFE 656-4517
KENNETH HARVEY 656-2397
GORDON HULME LTD. 656-1154

12 NEW HOMES
HIGH GORDON HEAD
OPEN SAT. 1:30-4:00
Location: One of Gordon Head's finest areas, close to schools, University and buses. All are 3-bedroom, basement homes with master en suites. Price range from $65,900 to $68,900 with large 10¾% N.H.A. mortgages on most. Directions: Follow Arbutus Road to Lexington or Gordon Head Road to Greenlands
BLOCK BROS. REALTY LTD.
477-1841

12 SUITES PLUS COMMERCIAL

• Priced below today's replacement costs.
• Near new building — convenient location.
• Self-contained suites with balconies.
• Main floor leased commercial offices.
• Paved off-street parking.
• Approximately ⅓ cash required, full price $297,500.
Details by Calling HERB McDANNOLD
658-8844 the Permanent 382-9191
1125 DOUGLAS ST.

EXECUTIVE HOME
GORDON HEAD
OPEN HOUSE — Sat. 1:30 - 4:00 p.m.
3810 GORDON HEAD ROAD
Very attractive split-level home. Entertainment-size living room with bay window. 9'x11'6 dining room area with sliding doors to private sundeck. Family kitchen with eating area. Few stairs lead to three generous size bedrooms, master en suite and 4-pce. bath. Half basement fully developed for rec room with bar, sewing area and laundry room, storage cabinets and 3rd 2-pce. bath. Front and rear yards professionally landscaped. Double carport plus parking pad for boat or trailer. 80 sq. ft. of storage at rear of carports. Walk to Campus View Elementary school, Arbutus Secondary and UVic. Exclusive. Full Price, $76,900. For prior viewing, call
Hanley Agencies Ltd.
BRYON JEEVES
385-7761 24 hrs.
477-6257 Res.

OPEN HOUSE — LANGFORD
PRICE REDUCED — OWNERS HAVE BOUGHT

2866 PEATT ROAD
Immaculate 2-bedroom, full basement house. Nice fenced yard, fruit trees, garden, garage. $41,700. Sat., Nov. 22, 1:30-4 p.m. For prior viewing, call Bill Wilson at 386-3494 (24 hours).
Western HOMES LTD.

PARK PACIFIC
Life is Really Good at
The Savoy
777 Blanshard at McClure
JUST 8 SUPERIOR SUITES
OUT OF 55 LEFT TO BE SOLD
* Just 8 fabulous view suites left offering security and happiness to wise Victorians. A beautiful selection: 1 Bedroom, Studio one bedroom, one bedroom plus den and two bedroom units.
* Remember the Savoy is the only true luxury condominium in the heart of downtown Victoria — with neighbours like — The Empress, Chateau Victoria and Executive House — it is unlikely this opportunity will be presented too often.
* You can't buy a piece of the rock, but you can buy a piece of prime downtown Victoria.
For appointment to view call:
George Black 479-8886
or 383-4124 anytime
Park Pacific Investments Ltd.
"A Touch of Class"
The Savoy

UPLANDS FAMILY HOME
FLEXIBLE FINANCING CONSIDERED

Three or five bedrooms, triple plumbing, hot water heat. Fireplaces in charming living room, den and large rec room that has access to low maintenance garden. Practical kitchen with breakfast area and open grill with copper hood. Family dining room with door to large sundeck. Quiet street but close to transportation. December occupancy if desired.
SSC
For appointment to view, please phone MISS COURTNALL at 598-3964 or 385-2481
SWINERTON, STEWART CLARK, LTD.
1318 Blanshard St. Phone 385-2481
REAL ESTATE SERVICE COAST TO COAST AND U.S.A.

OPEN HOUSE 2-4
SATURDAY
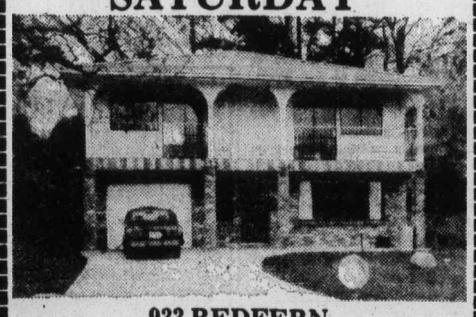
933 REDFERN
Quality construction — builder's own home. Lovely red tile roof, guaranteed for 50 years. The quality construction and the extra touches reflect the care and attention taken by these fine European craftsmen. 2300 sq. ft. finished could be a perfect in-law suite on lower level. Location is great, close to everything, Foul Bay, Richardson area and priced to sell for only $84,900. To view, please call:
LESLIE BOHER 598-1665 or 388-6275
TERRY SMOLLETT 656-5882 or Mobile YK2-7384
Pager 729 or 595-5171
Realtor
CANADA TRUST
595-5171

$53,900 — PLAYFAIR PARK AREA

A delightful home with 2 BRs facing the secluded backyard, attractive white brick F.P. in L.R., 16x11, Master BR., large Rec. Room in basement and separate garage. Beautiful 71x133 lot — a gardener's delight! View now!

479-1667 BRIAN BROWN 386-1234
479-1667 CATHY ATKINS 479-5427

J. H. Whittome & Co. Ltd.
Royal Oak Branch

MELTON

MELTON REAL ESTATE (B.C.) LTD., VICTORIA
is most pleased to announce that Linda Page has received the "Tops in Sales" award for October in the Victoria Region. Linda would be delighted to offer her experience and expertise to assist you in the sale of your home. Call and discuss the Melton Guaranteed Sales Plan.

CONTACT LINDA AT
384-3002 478-9581

"THE AFFORDABLE ONE"

the Southport

1000 Esquimalt Rd.
Out Esquimalt Road, right on Lampson, right on Wordsley.

"JUST A FEW LEFT"

$36,400-$41,900

Close Security Parking — All with 1½ Baths
Designer Styled Kitchen — Excellent Financing

OPEN DAILY 1-8 P.M.
Saturday 1-6 p.m.
(Except Sundays)
WESTMONT REALTY LTD.
27 Cadillac Avenue 386-6796

OPEN HOUSE
SATURDAY 1:30 to 5:00
SUNDAY 1:30 to 5:00

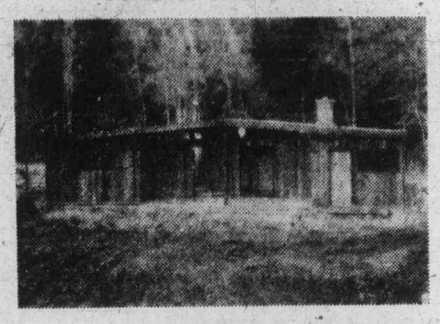

SOOKE
2373 Otter Point Rd.
(½ mile past Broome Hill Golf Course)
$44,500 *(by builder)*

Brand new, custom built post and beam, featuring:

- *Oiled cedar exterior*
- *Hand finished fir beams and cherry panels*
- *2" tongue and groove red cedar ceilings*
- *"Northern" fireplace design (more efficient than heatilator)*
- *Floor-to-ceiling old brick fireplace and hearth*
- *Hand crafted stained glass throughout*
- *2 bedroom and studio-workshop*
- *Bordering on natural parkland*

592-0923 Eves.

OPEN HOUSE SAT. 1:30-4:30
108 CREASE AVE.

$42,750

Spotless inside and out. Move right in and enjoy the warmth and comfort of this 2-bedroom, stucco home. Living room with fireplace, spacious, modern kitchen, modern bath, utility room at rear. Come and see for yourself.

385-7721 CLIFF SALMOND 477-3626
GARDNER REALTY LTD.
890 Fort Street

THE STARTER HOUSE
CITY LOCATION

$36,900 Asking price, 2 bdrms., large kitchen with stove and fridge. Fireplace in most comfortable L.R. Large lot of 50x123.

OLIVE L. MARTIN
386-3231 385-7266
BLOCK BROS REALTY LTD.

Enjoy unsurpassed views from your new hi-rise home

Clarence House

139 CLARENCE
between Simcoe and Niagara

OPEN DAILY 1:30 - 4:30
EVENINGS MON.-FRI., 6:30-8:30
(Except Sunday and Holidays)

The design makes the difference . . .

No fear, at Clarence House, that you will feel "hemmed in" after moving from your present family home . . . Two bedrooms, two bathrooms, in fact, a total of 1250 square feet of living space for you to enjoy.

There are only four suites to a floor and all are finished with an attention to detail and quality of workmanship that the new homeowner will really appreciate. Tasteful decor, large area for laundry and storage . . . everything you need to help you move right in and make your new condominium a spacious, bright, airy home.

10% Mortgage Financing Now Available On the Remaining Few Suites

Prices as low as $66,000

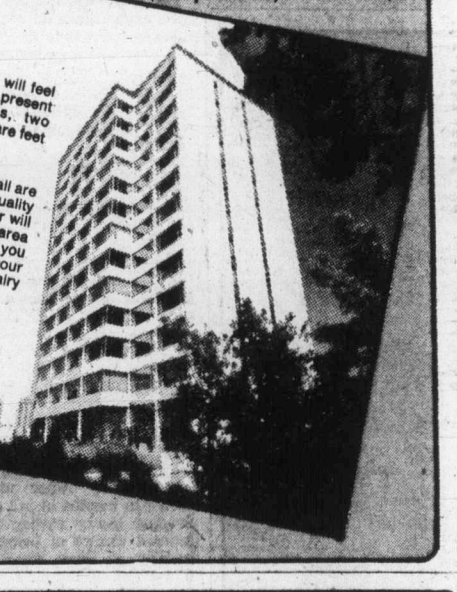

Decide Today!
We can offer Full Market Value for your Present Home — Variety of Trade-In Options available.

CALL 592-2407
For Further Information
EXCLUSIVE AGENTS

Whyte & Gower
Oak Bay Properties Ltd. 227 Oak Bay Ave.
"Victoria's Leading Condominium Brokers"

The Lady Alexandra

137 BUSHBY

OPEN SATURDAY
1:30 - 4:30 P.M.

13 Deluxe 2-bedroom strata-titled suites **PRICED FROM $49,900.** Delightful south Fairfield location with sea and city views. Superior construction with double-glazed windows throughout, sauna, roof garden, 5 top line appliances. Flexible financing. Use the equity from your present home. For preview call:

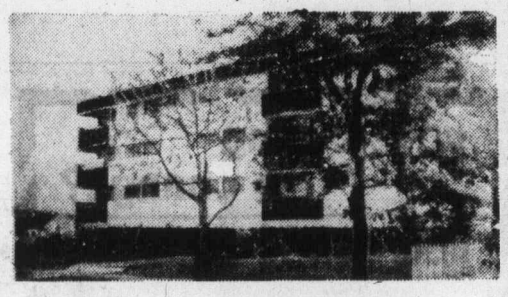

TONY BROGAN
388-6275 Pager 2471

CANADA TRUST
595-5171

HAMPSTEAD HOUSE

"A Condominium Value Plus"

Building Features

- Games or meeting room, carpeted with patio off, sink for coffee meetings, etc.
- Hobby room
- Locker room
- 1½-Times parking
- Landscaped grounds with trees
- Sun-roof patio with city, Olympic Mountain and Gorge water views

Two-Bedroom Suites

$35,500—$44,000

Most feature 1½ baths, living and dining rooms, bedrooms with large closets, your own utility room (as well, building has a separate laundry room), large sit-out balconies, deluxe appliances, quality carpets by Jordan's. Baths are heat-light equipped. Large dressing room in master bedroom.

Open House!
Daily (Except Sunday) 1:30-4:30
And 6:30 to 8:00 p.m.
Saturday 12:00 to 5:00
(Sunday, hostesses on duty only 1:00 to 5:00)

Location:
955 Dingley Dell
Gray Laite 656-5267 Sid Haslam 477-1994
Office 382-9191

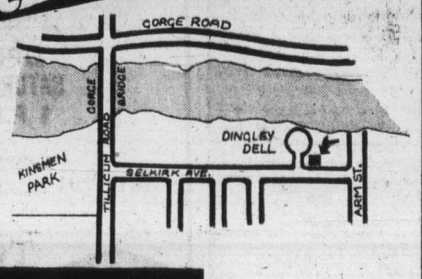

the Permanent

OFFICIAL OPENING

Saturday, Nov. 22—1:00 to 4:30

These 2 bedroom adult oriented luxury townhouses offer quality wall-to-wall carpets, stoves, fridges, dishwashers and laundry rooms in each suite. Many units also feature ensuite baths. Relax and barbecue on your private front and rear patios or enjoy a quiet evening by the fireplace.

The Ultra-Modern Recreation House has these features:
SAUNAS
SWIRLPOOL
LOUNGE with FIREPLACE
PARTY FACILITIES

Open Monday to Saturday 1:00 to 4:30

3968 CEDAR HILL ROAD

PRICED FROM
$58,000
TO
$59,900
INTEREST FREE
LOAN
Use the equity in your present home to purchase a Grande Oaks Town House

Grande Oaks

CANADA TRUST REALTOR 595-5171

Provincial COURT

An 18-year-old Malahat area youth was the only person with the right answer Friday in a briefly puzzling situation in the Victoria provincial court section of Judge Harold Alder.

John Brent Weese was to be sentenced after pleading guilty Oct. 31 to a Colwood charge of stealing a couch and chair worth a total of $100 from the Jacklin Centre, 3100 Jacklin, Oct. 25.

However, a new charge of the same theft Sept. 1, not Oct. 25, was read and the judge asked why. Prosecutor Scott Marshall did not know and Weese explained he helped take the couch and chair Sept. 1 and police found him and the items in a Langford home Oct. 25.

Weese said the change did not surprise him because "I read it in the paper." (A Colonist court reporter had noticed Oct. 31 that Weese had pleaded guilty to an Oct. 25 theft he did not commit and had written that the judge and prosecutor Peter Hull had not noticed.)

Alder said a problem still existed because the new charge had been read and the court had to deal with it first.

The solution was for Weese to withdraw his guilty plea to the old charge. Then its date was changed to Sept. 1, he pleaded guilty and the new charge was stayed.

Once all that was done, Weese was put on probation for one year and ordered by Alder not to associate with four other youths who apparently were involved in the escapade.

□

In another court section, Judge William Ostler said of a 25-year-old Victoria woman:

"The real question is to ask at what stage she should look a jail sentence in the face. That's what she should ask herself. The time comes when some consideration should be given to the public, long-suffering as it is."

Susan Darlene Smith, 1102 Empress, had pleaded guilty Nov. 3 to a Victoria charge of stealing a wallet and contents at the European Spa, 1570 Hillside.

Ostler said she should go to jail but would not because she had a 14-month-old child and had "no criminal convictions for 4½ years."

He told Mrs. Smith that "you cannot keep on with this course of conduct any more" and put her on probation for two years. One condition was that she incur no debts by borrowing or instalment buying unless her probation officer agrees.

□

Victoria area resident Richard Allan Peace, 24, was sentenced by Alder to four months to be served after Peace completes his present jail term on another matter. Peace pleaded guilty Oct. 31 to a two-count Victoria charge of false pretences in cashing worthless cheques March 22 and April 6 to obtain a total of $30.

□

John Harold Fuller, 26, was sentenced by Alder to an extra two months in jail after pleading guilty earlier to a Colwood charge of being unlawfully at large from William Head. Fuller was given a weekend pass for Dec. 6 to 9, 1973, and was not found again until his arrest in Alberta in October. He left William Head while serving a term for robbery and escape which was to end Oct. 5, 1976.

Controls welcome

VANCOUVER (CP) — Michael Evison, president of the building owners and managers association, said he welcomed the federal wage and inflation. He said members will comply with the guidelines.

DISPLAY REAL ESTATE Pages

CLASSIFIED REAL ESTATE

240 Acreage for Sale and Wanted
240 Business Opportunities
241 Business Opportunities Wanted
247 Commercial or Industrial Properties
258 Condominiums and Townhouses
253 Country Homes and Properties
270 Exchange Real Estate
290 Farms for Sale and Wanted
263 Garages for Sale, Rent, Wanted
293 Gulf Island Properties
250 Houses for Sale
265 Houses Wanted to Buy
295 Listings Cancelled
268 Listings Wanted
271 Lots for Sale
294 Mainland and Out-Of-Province Properties
273 Property for Sale
274 Property Wanted
244 Revenue Property
245 Revenue Properties Wanted
285 Up-Island Properties
298 Waterfront Properties

See 3rd Section of This Newspaper

Open House Saturday 1 to 4 p.m.
10297 GODFREY PL.
SIDNEY

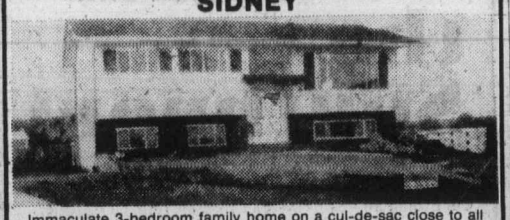

Immaculate 3-bedroom family home on a cul-de-sac close to all schools. Finished family room and den plus 4-pce. bath in full basement. Move in before Xmas. Only $58,900. ML.

FRED SUTTON 652-1857
HENDERSON REALTY LTD. 385-9741

BIGGER THAN IT LOOKS!
551 JUDAH ST.
OPEN HOUSE
SATURDAY, 1-4 P.M.

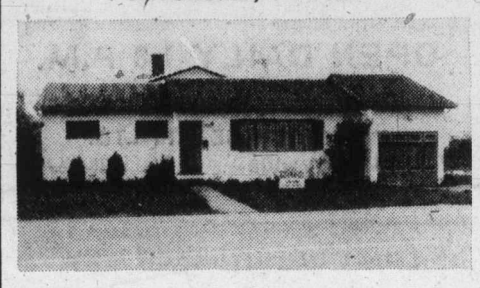

Here's a sweet solid home in the Glanford area. Perfect for the smaller family. 3 Brs, Sep. D.R., family room, and much more. Clean, bright and vacant; healthy 1st Mtge. you can assume. A bargain at only $48,900. For prior viewing, call Linda Page, office 478-9581, res. 384-3002.

MELTON REAL ESTATE (B.C.) LTD.
1610 Island Highway 478-9581

20 DELUXE SUITES
evergreen hill 1188 YATES ST.
- 2-BEDROOMS — 1050 SQ. FT.
- 2 FULL BATHROOMS (1 Ensuite)
- LARGE KITCHEN WITH EATING AREA
- HOT WATER HEATING
- SOME FIREPLACES — TOP FLOOR
- DISPLAY SUITE FURNISHED BY SAGERS
- BUS AT FRONT DOOR
- 5 BLOCKS TO CITY CENTRE

39,900-45,000
NOW BEING SHOWN
SATURDAYS — 1-5 P.M.
TUESDAYS-FRIDAYS 1:30-4:30 P.M.
EVENING AND SUNDAY VIEWING
BY APPOINTMENT
388-9941
JIM RANSON F.R.I., R.I. (B.C.)
WESTGATE REALTY LTD.

UPLANDS SEA VIEW
Modern ranch-style home recently redecorated, all on 1 level. 3 bedrooms, 3 bathrooms plus attractive den. Easily managed, fenced garden with sprinklers throughout. For sale by owner.
592-2630
$127,500

LAST CHANCE
ONLY 2 LEFT!

REASONS:
* Tod-Hackett Design and Quality
* Excellent Location
* Good Financing Available
* Unparalleled Prices

CABOT PLACE
(Out Shelbourne to Feltham Then 2 Blocks East)
OPEN TO VIEW
SATURDAY AND SUNDAY
1 P.M. TO 6 P.M.
for more information call
384-1101 DON KING 479-6416
TOD-HACKETT CONSTRUCTION LTD.

VIEW ROYAL — $59,900
4 BEDROOMS

An excellent, fully developed family home complete with built-in range and oven, 2 bathrooms, rec. room, work shop, living room-dining room and wall-to-wall throughout. The home is custom built of quality construction and is in immaculate condition. Brand new M.L.S. No. 14748.

CHUMMY CRABBE 388-5555 479-7998
B.C. LAND AND INSURANCE AGENCY LTD.
530 Broughton St. 388-5555

Informative advertising helps lower the price of goods.
CANADIAN ADVERTISING ADVISORY BOARD

considering a change?
REAL ESTATE SALES —MEN —WOMEN

FIND OUT WHAT WHITTOME'S CAN DO FOR YOU —
IN ADDITION TO:
- Top Commission and sales bonus plan
- In-Office notarial services
- Sales file supervision
- Choice of brand new downtown office or suburban location
- Cross-Canada referral service
- Successful guaranteed purchase plan
- No management competition
- Listing and appraisal assistance
- Adequate financing facilities

We have vacancies for licensed and active sales people who appreciate working in a friendly co-operative atmosphere with other top producers in the Real Estate industry. (Five branches on Vancouver Island.) Whittome's are on the move!!!

PHONE OR COME IN TODAY!
388-4271 1111 Blanshard St.
479-1667 4526 W. Saanich Rd.
J. H. WHITTOME & CO. LTD.
Est. 1898

OPEN SAT. 1:30-4:30
3945 CEDAR HILL CROSS ROAD

A small home with some big features. Set on nearly ½ ac. with fruit trees, compact plan contains living room, dining area, big kitchen and 2 bdrms. on main. Full bsmt. has lots of room for development. On bus and close to schools. All these features and a 10% mortgage.

386-3231 TED BROWNE 658-8412
BLOCK BROS. REALTY LTD.

HIGH QUADRA
OPEN HOUSE
SATURDAY
1:00-4:30
1145 PALMER ST.

This immaculate 3-bdrm. home is ideal for children, pets and gardeners with its large 161-ft. deep, fully-fenced backyard adjoining beautiful Playfair Park. LR in-line DR with slate FP, W-W over hardwood floors, modern kitchen, 4-pce. bath, rec. room in basement, drive-in garage, loads of space and good workshop for hobby enthusiasts. Close to good schools, shops and buses. The reduced asking price of $56,500 makes this house a super buy!

385-7721 DALE BRIGGS 592-3978
GARDNER REALTY LTD.
899 Fort Street

Open House Sat., Nov. 22
1:30-4:00
956 CAROLWOOD
Prestige Home in Beautiful Wooded Broadmead

This elegant family home is situated on a large treed lot in this prime residential area. Comprising of spacious entry hall, living room and dining room planned for gracious entertaining. Four bedrooms, three bathrooms and beautifully finished recreation room—this home is very well designed for the young executive or professional family. Open to viewing on the 22nd or phone for prior appointment.

Jeanne Lucas
386-2111 (Office) 477-1342 (Res.)

Brand Spanking New!
The Accent is on Wood!
OPEN HOUSE
SATURDAY 1:30-4:00
805 BRADLEY DYNE

(Off West Saanich Road, just north of Ardmore Golf course). A great chance to view this exclusive beauty. Something different in design. The workmanship is superb! Beautiful kitchen with top quality Merritt cupboards and feature wall of Old Town Birch. Dining room with Rosewood feature wall. Feature wall in living room is of 1"x3" cedar, a cameo marble floor-to-ceiling fireplace. Skylight in living room and dining room, wall-to-wall carpeting throughout, electric heat, 2 full bathrooms on main floor plus another roughed-in in full, high basement, either 3-bedrooms or 2 plus an office or den, as 3rd bedroom is panelled. Intercom. Toughed-in for internal vacuuming. A better-quality, uniquely designed home, with accent on wood to blend in with completely secluded .93 acre lot in acre of better homes. Dogwoods galore! Priced at $89,900. For prior viewing, this MLS 13727 call:

Alan Westgate
386-2111 (Office) 656-3423 (Res.)
MONTREAL TRUST CO.

NOW
Is the Time to View . . .
Waltham House

These well-priced condominium homes are selling fast! To be sure of a good choice . . . Come in TODAY!

36 NEW CONDOMINIUM HOMES
Ready for Immediate Occupancy
Bright 2-bedroom suites of 999 to 1194 sq. ft. with 1½ or 2 bathrooms featuring all the usual amenities plus much, much more.

2-BEDROOM SUITES PRICED FROM $39,000
Gross Estimated Taxes $392 to $520 (less your Provincial Home Owner's Grant)
Estimated monthly assessment, an exceptionally reasonable $41.03 to $44.93 per month.

1101 Hilda
Corner of Cook and Hilda

Waltham House is situated in an ideal neighborly location close to shopping, buses, Beacon Hill Park and the Dallas Road Waterfront.

The building itself borders on three quiet streets so it avoids that "closed-in" feeling of many apartment blocks.

Do come and look around these spacious two-bedroom suites. Especially, the attractively decorated two-bedroom display suites which will offer you many innovative ideas for furnishing your new condominium home.

OPEN TO VIEW DAILY 1:30-4:30
EVENINGS 6:30 to 8:30
(Except Sundays and Saturday Evenings)
For Special Viewing Appointments Call 592-2407

Whyte & Gower
Victoria's Leading Condominium Broker
Oak Bay Properties Ltd. 2227 Oak Bay Ave.
23 Successful Projects — Over 600 Suites Sold

Cabinet view

Materiel defence priority

OTTAWA (CP) — The cabinet has approved a defence structure review that says the armed forces should remain at about present levels but must have some new equipment.

Government sources said Friday that the review says the forces must retain tanks, have new patrol aircraft and resolve problem created by peacekeeping efforts.

The review also is reported to say that the reserve forces should be built up.

Sources say the review says the forces should remain at the level of about 78,000 persons and that their fundamental task should remain the same.

But they say the review provides a scenario under which the 5,000 persons in Canadian forces in Europe can be increased slightly.

The cost of the cabinet decision will not be known until next week when a cabinet committee decides on some purchases. It has proposals for billions of dollars in spending over a period of years.

Defence Minister James Richardson announced Friday he will have an announcement on procurement of a fleet of patrol planes next week. That fleet can cost btween $500 million and $1 billion, depending on proposals selected.

If the cabinet decides to buy new tanks—either West German Leopards, American M-60s or British Chieftains—the cost might reach $100 million, experts say. That would be the cost of about 65 new tanks and spare parts and support equipment.

But the cabinet may decide to refurbish the elderly Centurions now in service for considerably less money. There also are reports that Canada might rent tanks, probably from West Germany.

Alberta doctors get 9 per cent

EDMONTON (CP) — There will be a 9-per-cent increase in the Alberta Health Care Insurance Commission's fee schedule. Gordon Miniely, minister of hospitals and medical care, said the increase was agreed upon in negotiations with the Alberta Medical Association. It will provide a $2,400 average net-income increase to physicians.

Guaranteed Investment Certificates up to

10½%

West Coast Savings Credit Union

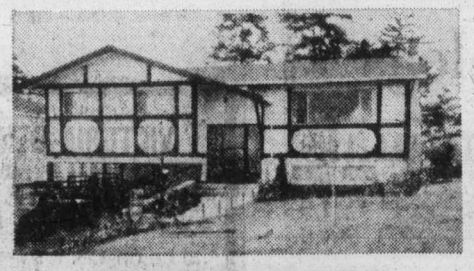

OPEN HOUSE
SAT. 1:30-4 P.M.
4012 MALIBU
(OFF McKENZIE — OFF CAREY)

Absolutely spotlessly clean and well landscaped. Only one year old. Three bedrooms, double carport, close to schools and bus line. Nice quiet cul-de-sac. Asking $64,900 and should sell very quickly. Your hostess, Irene Dalziel, 386-6164 or 477-6380.

CASTLE PROPERTIES LTD.

BROWN BROS. on BLANSHARD
N W E S
385-8771 (anytime)
"People helping People"

OPEN HOUSE
Saturday, November 22nd, 1:30-5 p.m.
SOUTH OAK BAY
2071 Stonehewer Place
(Off North End of Falkland Road)

Immaculate modern home situated on a quiet, secluded cul-de-sac, surrounded by holly hedge and mature shrubbery. Cathedral entrance to spacious living room with featured panelled wall and fireplace. In-line dining room with sundeck off. Excellent kitchen with breakfast area, 3 bedrooms, wall-to-wall carpet over oak throughout, 4-piece bathroom, lower level has 32' x 13½' rec. room with fireplace, 4th bedroom, 3-piece bath and laundry room. An exceptionally well built home in a prime residential area. For appointments to view please call DOUG LAWSON, 385-8771, anytime.

REDUCED FOR QUICK SALE
NOW $89,900

Yorkshire House
DOWNTOWN — 935 FAIRFIELD RD.

OPEN MON. — SAT. 12-5 P.M.

One Only — 1 Bedroom $32,000
Two Bedrooms from $40,500
OFFERING THE VERY BEST HOMES IN VICTORIA
GOING FAST — DON'T DELAY

QUIET LOCATION
CLOSE TO BEACON HILL PARK

Realtor Canada Trust REALTOR
595-5171

OPEN HOUSE 915 REX ROAD
SATURDAY 1:30 to 4:30

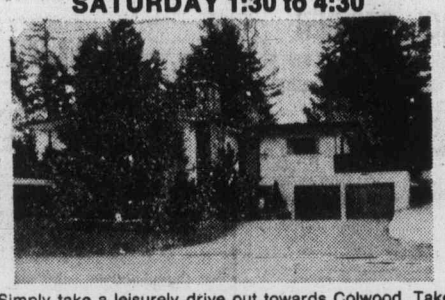

Simply take a leisurely drive out towards Colwood. Take the Sooke Road cut-off and follow along until Jacklin Road appears on your right. Turn right and proceed until Rex Road catches your eye. Turn left and you are in the rural atmosphere of the country. Stop at 915 Rex Road and a truly remarkable home is just inches away from being yours. Now the excitement of expectation is yours. Come inside and see what a true home is really like. The glow of warmth will simply take that icy fall chill away. Your host, ROBERT L. PEDEN.

PACIFIC STRATA REALTY LTD.
201-727 Johnson Street 386-2437

We could speak in infinite detail of the location and amenities, the quality, convenience, and luxury of these homes but these are only features which you know are a minimum expectation in a modern condominium apartment. This is not just a condominium; this is a lifestyle.

Come and feel the subtle, dignified elegance of

arran house

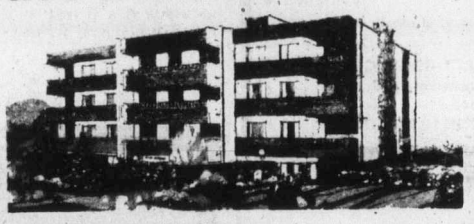

Be our guest and inspect at your leisure these one-, two-, and three-bedroom homes at

545 Rithet St.

one block from Dallas between Menzies and South Turner
from 1:00 to 5:30 p.m.

or call for an appointment at your convenience

NEWSTEAD REALTY LTD. 598-5166

one bedroom from $38,500
two bedroom from $49,000

SEAVIEWS

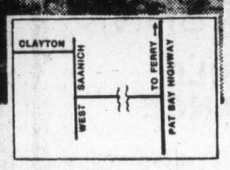

MUST BE SOLD!
11025 Chalet Road
(Use Clayton off W. Saanich Rd.)

OPEN HOUSE SATURDAY 1-4 P.M.

The price has been reduced to offer you a fully landscaped .85 acre lot close to marinas and the new Brentwood Institute PLUS self-contained 2-car garage and workshop, combined with the amenities only a rural setting offers. This home is unequalled at only $98,500. For further information contact

384-8124 JACK S. COLWELL 595-1865

Pemberton, Holmes Ltd
1000 Government Street

YEAR END CLEARANCE SALE
EXCEPTIONAL VALUES OFFERED IN

WINDSOR MANOR 848 ESQUIMALT RD.

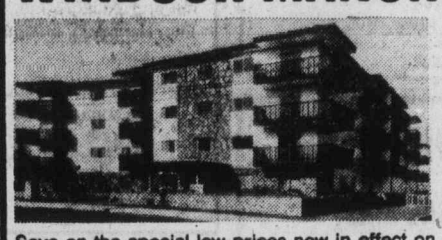

New Condominium Homes
2-Bedroom Suites

Appliances, Carpeting, Drapes, some with en suite plumbing. 980 to 1,174 square feet.

from $33,900

Save on the special low prices now in effect on remaining 2-bedroom suites. Several floor plans, best selection available now.

ALL REASONABLE OFFERS CONSIDERED

Display Suite No. 2 Open Mon.-Sat. 1:30-4:30

1125 Douglas — the Permanent — Phone 382-9191

Special Viewing Appointments, Call Herb McDannold, 658-8844

OPEN HOUSE
SATURDAY — 2:00 to 4:30 P.M.

Front View

425 QUEEN ANNE HEIGHTS
(Gonzales Hill)
$149,000

Gracious Tudor home just 1 year old. 3,500 sq. ft., with den, family room with fireplace, recreation room, 5 bedrooms, 3 bathrooms, wool wall-to-wall carpet. Intercom throughout. For prior appointments to view, call:

Rear View

MURRAY BLANNIN 598-2200 (Res.)

Bayshore realty ltd.
1006 fort st., victoria, b.c. 388-6424

COMPARE

WHAT IS OFFERED HERE!

You rarely find this combination of facilities (inside and out), setting and design in one development, but Royal Woods has them all!

ROYAL WOODS

OPEN 10 A.M.-6 P.M.
DAILY EXCEPT SUNDAY

for appointments at other times call
479-2115 479-8886
479-1113 479-5413

Studio 1-Bedroom from	$31,000
1-Bedroom and Den	$38,000
2-Bedroom from	$41,000
Penthouses from	$39,000

No wonder these truly exceptional apartment homes are selling so fast! People who come to see Royal Woods are amazed at what is offered here! They recognize the value instantly, and so will you when you see the lovely treed land, the shuffleboard and tennis court, the indoor heated pool with access to exercise and change rooms, the sun patio accessible from the pool, the hydro whirlpool and sauna, the beautifully designed Tudor library for quiet contemplation or reading, the recreation lounges (fully furnished), the hobbies, crafts, and workshop areas for creative pursuits.

Below-Market Financing Available

Another Success Story by Park Pacific Apartments
Developers of The Savoy, The Seaport, The Lord Harley, Harbour Towers, Winchester Court, The Aquarius, The Oak Bay Mall, Brookside Manor, The Mt. Tolmie Ridge, The Anchorage, Uplands Gate, Kensington Terrace, Devon Oaks, The Royal Richmond, The Captain Cook.

Park Pacific Investments Ltd.

BRIGHT BRAND NEW OFFICE SPACE
NOW LEASING
UP TO
13,700 SQ. FT.
"WHITTOME BUILDING"
CORNER BLANSHARD AND FORT

- One Block to Parkade
- Air Conditioned
- Elevator
- Janitorial Service
- South West Outlook
- Individual Air and Heat Controls

For further information and appointment to view please call:

WES HOBSON
388-4271
J. H. WHITTOME & CO. LTD.

LEEDS PLACE SUBDIVISION
LAKE HILL AREA

Now Under Construction - 6 Presold!
34 Quality Family Homes Left To Choose From!

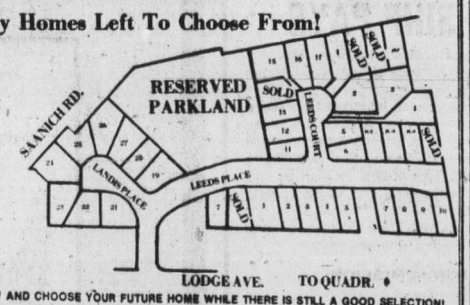

★ Acres of natural wooded valley-like setting.
★ 2½ acres of reserved parkland included in subdivision
★ Fully serviced all underground wiring
★ No thru roads
★ 5 minutes to city centre

DRIVE OUT NOW AND CHOOSE YOUR FUTURE HOME WHILE THERE IS STILL A GOOD SELECTION!

Plenty of time for us to co-ordinate the sale of your present home to coincide with the anticipated move into your new home.

Call one of our realtors: 598-5144

All 3 Bedroom Full Basement Homes
$58,500 to $63,500

OFFERED EXCLUSIVELY BY
T.L. MANN & ASSOCIATES LTD.

Full financing with low down payments available to qualified purchasers.
Up to 95% Current Mortgage Rates
2 Year Terms No Penalty For Payout or Prepayment.

1820 OAK BAY AVENUE MORTGAGES 598-5144 REAL ESTATE DEVELOPMENT

GENERAL MANAGER

Community owned Cable TV system with 5500 subscribers requires General Manager capable of responsibility for all Cable System Operations including local origination. Send resume indicating salary expected to:

W. R. James,
Campbell River T.V. Assoc.,
594 11th Ave.,
Campbell River, B.C.
V9W 4G4
Tel: 287-8801

RECREATION DIRECTOR
for the
SOOKE ELECTORAL AREA
CAPITAL REGIONAL DISTRICT

Under the direction of the Sooke Recreation Commission to be responsible for the planning, implementation and development of a broad recreation program designed to meet the needs of a growing community with a population of 5,500. Duties will include the programming and organization of activities, the administration of a community recreation budget and the supervision of staff engaged in the care and maintenance of recreation facilities. Initial emphasis will be placed on the scheduling of programs and the operation of an ice arena facility presently under construction. Additional duties will also include working with community groups, schools, private clubs and the general public wishing to participate in various community recreation programs.

Interested applicants should have a minimum of five years experience in recreation programming and facility management together with a demonstrated ability for work in the field of recreation administration. Preference will be given to those applicants with some post secondary course work in recreation administration or an equivalent combination of training and experience.

Salary is negotiable and will depend on the qualifications and experience of the successful applicant.

Written applications stating education and experience will be received in the Capital Regional District Personnel Office, 524 Yates Street, Victoria, B.C. no later than 4:00 p.m. Monday, December 15th, 1975.

CITY OF NANAIMO

Applications are invited by the Parks and Recreation Department for the following positions:—

SUPERVISOR OF CONSTRUCTION PROJECTS

This is a supervisory management position with the incumbent fully responsible to the Superintendent of Maintenance and Construction for the initiative and development of capital projects in the parks, facilities, and areas of the City's Parks & Recreation Departments.

It is desirable that the successful candidate has proven experience in disciplines allied to the park functions such as landscape, architecture and/or facility construction and development.

Salary: $1500 to $1600 per month

PARKS WORKING FOREMAN

These positions involve supervising and working on landscaping, turf and gardening maintenance programs. It is desirable that the successful candidates have spray ticket and past experience in one or more of the above fields.

1975 wage is $7.65 per hour plus C.O.L.A. (CUPI)

PARK GARDENERS

The incumbents are to perform skilled horticultural work in the maintenance of areas combining ornamental parks, ground and turf areas which include flowers, plants, shrubs and trees. Up-to-date spray ticket is desirable along with proven experience in these above-related fields.

1975 wage $7.23 per hour and C.O.L.A. (CUPI)

Applications for all positions should contain full information regarding education and training, current and previous employment and experience relating to these positions.

Written application and/or further information should be addressed to Director of Parks and Recreation:
500 Bowen Road
Nanaimo, B.C.
before Friday, November 28, 1975.

(Due to Postal Strike use telegraph or phone 754-5577)

SaskMedia
CORPORATION

The Saskatchewan Educational Communications Corporation will be responsible for the Acquisition, Production and Distribution of Educational Media in the Province of Saskatchewan.

Personnel are required for the following positions:

MEDIA PRODUCERS

Successful candidates will have extensive experience and proven success in the production of Media in ALL formats — Graphics, Audio, Video and Cine. Media Producers will be Senior Personnel of the Corporation responsible for development of Educational Media from concept stage to final production. Creative ability and effective interpersonal qualities are essential. Some teaching experience combined with these qualifications would be an asset.

MEDIA ACQUISITIONS OFFICER

Knowledge and experience with the Educational Media market is essential. This employee will conduct the contractual negotiations associated with Media Acquisition for provincial distribution. Needs and priorities for Acquisition will be determined through liaison with Educational Media evaluators throughout the Province.

MEDIA DISTRIBUTION OFFICER

This employee will supervise operations for the Duplication, Storage, Distribution, and Retrieval of small and large format Educational Media resources throughout the Province.

MEDIA CATALOGUER

A degree in Library Science and experience in cataloguing Media is essential for this position. The computer will be utilized for cataloguing and retrieving information on Corporation's Educational Acquisitions and Productions for provincial distribution.

INFORMATION OFFICER

Functions for this employee include assembly and production of Corporation periodicals and print materials associated with Educational Media; public appearances throughout the Province, and other duties assigned by General Manager.

GRAPHIC ARTIST

Candidate will have experience and proven record of success in creative design and construction of graphic artwork for print and non-print application within the production process of Educational Media.

SALARIES: Commensurate with experience and training.
LOCATION: Regina, Saskatchewan

SEND FULL RESUME TO: Personnel Competitions, SaskMedia Corporation, c/o University of Regina, Regina, Saskatchewan S4S 0A2 Phone 584-8181

INFECTION CONTROL OFFICER

The Victoria General Hospital is seeking an individual interested in developing and co-ordinating a hospital Infection Control Program.

The position requires knowledge of microbiology and epidemiology combined with a patient-care or nursing background.

Experience in statistical analysis and teaching is desirable.

Interested parties apply to:

Personnel Department,
Victoria General Hospital,
841 Fairfield Road,
Victoria, B.C.,
V8V 3B6.

ASSISTANT SUPERINTENDENT
Department of Health and Social Development
Corrective and Rehabilitative Services
Manitoba Home for Boys, Portage La Prairie
Manitoba Home for Girls, Winnipeg

REQUIRES persons responsible to the superintendent for developing treatment programs, co-ordinating operations and services, implementing and assessing the programs of a juvenile rehabilitation centre, as well as assisting the superintendent with policy development and general administration.

QUALIFICATIONS: masters in social work, or equivalent discipline, experience in group therapy counselling and supervision. Salary Range: $14,316-$18,948.

FOR INQUIRIES and personal interviews, please contact:

MR. E. SARNA, HYATT-REGENCY,
655 Burrard St., Vancouver, B.C.
Phone: (604) 687-6543
From NOVEMBER 25th to 27th, 1975

Municipal Design Engineer
(Sewer and Water)

To supervise technical assistants involved in the design and construction of underground services for sanitary sewer, water and storm drainage. To prepare contract documents and review private subdivision designs and rezoning applications.

Applicants must be professional engineers eligible for registration in B.C. Considerable closely related experience is required with a preference given for municipal experience. A merit system provides a range of $17,300 to $23,100 with higher levels to $25,900 for exceptional performance.

Career and personal resumes should be submitted by 4:30 P.M., Friday, November 28, 1975 to:

Wm. F. Locker
Personnel Director
Saanich Municipal Hall
770 Vernon Avenue
Victoria, B.C.

Scotia BANK

AUTOMOBILE SALES FINANCE

THE POSITIONS

Continued expansion has created challenging positions in the AUTOMOTIVE FINANCE OPERATION of our CONSUMER CREDIT DIVISION. Responsibilities will be to assist in the sound development of a maximum volume of consumer loans in our automotive finance operation. These positions are located in our branch offices throughout the province.

APPLICANTS

Should have 1-5 years experience in the Automotive Sales Finance field. Preference will be given to those with experience in dealer financial analysis, wholesale arrangement, officer supervision and sales.

Interested applicants should forward a resume of their qualifications to: D. J. GIBBENS
The Bank of Nova Scotia
Douglas & Hillside
Victoria, B.C.

These positions are open to both men and women

THE GOVERNMENT OF THE PROVINCE OF BRITISH COLUMBIA

APPRENTICESHIP and INDUSTRIAL TRAINING BRANCH
DEPARTMENT OF LABOUR
GOVERNMENT OF BRITISH COLUMBIA

APPRENTICESHIP PAYS

Pre-apprenticeship training opportunities in Office Machine Mechanics are offered to interested persons at Camosun College (Victoria) commencing January 5, 1976.

The 22-week Pre-apprenticeship course is intended to prepare trainees for employment in the trade as Apprentice Office Machine Mechanics. Both theory and practical training are emphasized to include instruction in: Adding and Calculating Machines — manual and electric; Typewriters — manual and electric; Theory of the machine; Dismantling and re-assembling procedures; Soldering; Lubrication; Cleaning; Trouble Shooting; Problems with various types of machines; Electrical components; Techniques of Diagnosis; Reports and Customer relations.

GENERAL REQUIREMENTS FOR ADMISSION:

16 years of age or over
Minimal Grade 10 education; Grade 12 preferred
Good general health
Mechanical aptitude

N.B.: Women as well as men are encouraged to apply. Individuals who are accepted for training will have all tuition fees paid. In addition, a training allowance will be provided, as well as one return fare from the student's home, where applicable.

APPLICATION FORMS AND FURTHER INFORMATION MAY BE OBTAINED FROM:

Director of Apprenticeship and Industrial Training
B.C. Department of Labour
4211 Kingsway, Burnaby, B.C. V5H 3Y6

OR: Apprenticeship and Industrial Training Counsellors
B.C. Department of Labour
1012 Douglas Street, Victoria, B.C.

OR: Principal—Camosun College (Victoria)
4461 Interurban Road, Victoria, B.C. V8X 3X1

OR: Your nearest Canada Manpower office.

Canada-bound mail clogs U.K. terminals

LONDON (CP) — With the Canadian postal strike a month old, Britain's Post Office is struggling with a pile of Canada-bound mail that already weighs more than 60 tons and fills 40,000 cubic feet.

A post office spokesman said Friday clerks have been ordered not to accept any more parcels and letters addressed to Canada.

Daily radio bulletins plead with listeners to delay mailing anything to Canada until the strike is over.

But parcels and letters are still coming into post offices around the country, and the normal load is being fattened by friends and relatives hoping to get cards and presents off to Canada in time for Christmas.

Canadian postal authorities have asked the British Post Office to store the mail here. The spokesman said Canadian mail now fills at least 16 seagoing containers waiting at various docks.

Each container is 40 feet long, eight feet wide and eight feet high, and weighs at least four tons when full.

Canada-bound airmail has slowed to a trickle and is also being stored here.

But some mail is leaving despite the continuing strike. A shipping company official said a few containers left for Canada aboard ship today and should arrive in Halifax next Thursday.

Guidelines ignored

TORONTO (CP) — Metropolitan Toronto's 5,000 policemen will ignore the federal wage guidelines and seek an 18-per-cent wage increase for 1976, the Metro Toronto Police Association said Friday.

Last year, Metro policemen recieved a 15-per-cent wage increase following arbitration board hearings. A first-class constable now earns $16,260. Current demands, if met, would have the same constable receive $19,176.

VICTORIA GENERAL HOSPITAL
requires
AUTOPSY ATTENDANT

to be on-call for weekend work and to be available for limited sick relief coverage. Ideal for retired individual with medical background

Apply to: **Personnel Office,**
Victoria General Hospital,
841 Fairfield Road,
Victoria, B.C.,
V8V 3B6

MALASPINA COLLEGE
Requires

Three part-time Physical Education Program instructors for the Spring Semester, January to April, 1976. Courses likely to be offered — Swimming, Gymnastics, Volleyball.

QUALIFICATIONS: Masters degree preferred. Minimum requirements: Bachelor of Physical Education and some teaching experience.

For further information please contact Bob De Buysscher at 753-3245.

APPLICATIONS as soon as possible to:
Dr. Gary Bauslaugh,
Dean of Instruction,
Malaspina College,
Kennedy St.,
32-11-18-1 Nanaimo, B.C.

PERSONAL CHRISTMAS GREETING CARDS
For friends and relatives
AVAILABLE IN THE
VICTORIA TIMES and THE DAILY COLONIST

ACTUAL SIZES AVAILABLE

Your Greeting Card, selected from a large variety of designs. May be as inexpensive as $6.50 (2¼"x1", as illustrated).

Phone 386-2121
To Reserve Your Card

'78 Games budget approved

EDMONTON (CP) — Operating expenses for the 1978 Commonwealth Games won't be more than $11,335,971 and probably will be less, says Maury Van Vliet, president of the Commonwealth Games Foundation.

"We guarantee expenses won't be more than $11,335,971," Dr. Van Vliet said in an interview. "In actuality, many expenses will be considerably reduced.

"For example, we have every hope that the federal government will make a major contribution to venues, transportation and security through personnel, vehicles and communications equipment."

The budget, approved by Foundation directors Wednesday, indicates the games will generate a surplus of between $1 million and $11 million.

Dr. Van Vliet said the three different revenue objectives outlined in the budget include a minimum amount of $12,560,000, a maximum objective of $22,560,000 and a middle objective of $10,860,000. All three amounts include hoped-for revenue from a federal coin program which is still in the submission stage.

"The minimum revenue figures is the absolute bare bones.

"If we can't get $4 million funding from the federal coin program we'll immediately make the middle figure our minimum objective ... but the highest revenue objective is what we're aiming for."

Dr. Van Vliet said more than $2 million in the operating budget will be used to generate revenues. "If we have anything like the ultimate in fund raising the surplus will be ploughed back into amateur Canadian sports."

He said a surplus could be used to make 12,000 temporary stadium seats permanent, build a permanent repair shop and bicycle storage area in connection with the Velodrome and to upgrade shooting range and bowling green facilities.

Bill Hooson, director of tickets and accommodation, said ticket prices will range from an average of $6 to $10, depending on the percentage of the one million tickets that is sold. "The pessimistic estimate is we'll sell 400,000; the optimistic estimate is 700,000."

Bay Meadows racing

SAN MATEO, Calif. — Results of Friday's thoroughbred racing at Bay Meadows with entries for today:

First Race — $3,700, claiming, three and four-year-olds, mares, six furlongs:
Duke of Palermo (Gilligan) $6.20 $3.60 $3.20
Power Key (Schacht) 5.20 4.00
Flying Tango (J. Garcia) 15.00
Also ran: Majestic Gem, Fluctuation, Nors Tryst, Larks Spirit, Clever Guy, Space Away, Ogden Mountain, Pauls Impulse, Much Appreciation. Time — 1:11 1-5.

Second Race — $4,000, claiming, three-year-olds, fillies, one and one-sixteenth miles:
Mirracle (Voltke) $9.20 $5.00 $3.80
Kostrolita (Lawless) 12.40 7.40
Allons (Johnson) 9.00
Also ran: Near Delight, Susan Ribot, Waltzing Rev, Travelling Girl, Brand New, Away Ancer, Alpen Dumpling, High Enif, Kings Favorgal. Time — 1:44 4-5.
Daily Double paid $27.40

Third Race — $5,000, maidens, two-year-olds fillies, six furlongs:
Fourth Princess (Bautista) $10.80 $5.40 $3.80
Refage (Schacht) 10.20 7.00
Candy Shar (Loseth) 7.00
Also ran: Schon, Hamoa Moon, Ancient Rythm, Julies Fleight, Windy Sea Girl, Thoughtful Hostess, Cheto Keil, Pourtales Isle, Rosey Hill. Time — 1:11 2-5.

Fourth Race — $4,500, claiming, two-year-olds, fillies, six furlongs:
Ruth Celebrity (Johnson) $7.00 $4.20 $3.60
Win Tike (Wales) 8.00 5.40
Righteous Miss (Winick) 8.20
Also ran: Rotten Kid, Mystic Lamb, Regal Babe, Trixie Oil, Miss Via Jet, Road To Glory, Knights Cross, Red Claim, Fervent Penny. Time — 1:11 2-5.

Fifth Race — $3,300 claiming, three-year-olds and up, one and one-eighth miles:
Uniform (Burkes) $14.20 $6.20 $4.00
Thunders Roar (Levine) 6.40 3.40
Short Again (Munoz) 3.40
Also ran: Teriyaki Sauce, Bornibus, Lacey Stepsome, Trusty Admiral, Framer, Captains Tea, Sweet Ole Bob, Mr Forsman, Triple Pledge. Time — 1:51 3-5.
$5 Exacta paid $164.50

Sixth Race — $6,500, claiming, three-year-olds, six furlongs:
Silver Star (Gonzalez) $8.60 $4.40 $3.80
Fort Ruler (Yaka) 4.20 3.40
Azu Winit (Archuleta) 4.80
Also ran: Doris All Bye, Fancys Hasty Royal, El Tortuga, Ellinwanda Fals, A Lock, Sayrue, Territory Kid, Nasdaq, Afis Tango. Time — 1:10 4-5.

Seventh Race — $6,500, claiming, three-year-olds, one and one-sixteenth miles:
Morning Run (Pierce) $7.00 $4.40 $3.40
Mystic Behavior (Gonzalez) 3.60 2.80
Run Mantle (Johnson) 6.40
Also ran: Bold Freedom, Jesting, Florides Anxiety, Mr. Langhan, Wild Echo, Hills And Valleys, Fast Mort, Narrow Way, Tetramorph. Time — 1:43 3-5.
$5 Exacta paid $72.50

Eighth Race — $8,000 allowance, three-year-olds and up, one mile.
Power Spark (Pierce) $7.00 $4.00 $ 3.60
J Sir Rah (Gonzalez) 5.00 3.80
Sallys Date (Olivares) 4.20
Also ran: Chuchupate, Sonic Shuttle, King Wako, Trounce, Commune. Time: 1:35 4-5.

Ninth Race — $6,000 allowance, three-year-olds and up, one and one quarter miles.
O Bell (Gonzalez) $6.80 $3.00 $2.40
Ballet III (F. Meza) 2.80 2.40
Anonimo II (Andrews) 3.60
Also ran: Peace Officer, Alderton, Right Top, Sensitive Rebel, Hap Logue, Venturoso. Time — 2:03 3-5.
$5 exacta paid $39.50.
Attendance 8820. Handle $1,232,078.

Entries

FIRST RACE — $6,500 claiming, three-year-olds, six furlongs:
Prince Pharos (114) Baze
Gallant Artie (114) Remirez
Pepperville (114) Caballero
x-Buen Sal (109) Loseth
x-Princes Fir (107) Munoz
Obie Tuff (114) Guerra
Blue Mercenary (114) Wales
xBay Whisk (109) Gonzalez
Oplomo (114) Colangelo
Our Agent (114) Winick
xToo Glitter (109) Aragon
Sam Craig (114) Pierce
Super Mac (114) Long
Trade Secret (114) Diaz
Mr Renzi (114) Olivares
Pe Shee (114) Rond

SECOND RACE — $5,500 claiming, three-year-olds and up, one and one sixteenth mile:
First Majesty (114) Winick
High Ball Charlie (114) Wales
Classic Knight (114) Volzke
Chief Piawatha (117) Sherman
Hard Headed Duke (114) Ochoa
x-Agent Provacateur (109) Gonzalez
Peel Box (114) Olivares
Scare Tactics (114) Gomez
Proficient (112) Velasquez
Count Payable (112) Diaz
x-Son of St. Crispin (109) Andrews
x-Proud Bird (107) Johnson
Asuncion (114) Gomez
Guide Tour (117) Lewis

THIRD RACE — $7,000 maidens, two-year-olds, one mile:
Moshe Peking (114) Mena
x-King Blaze (109) Munoz
Sacorro Rhea (111) Winick
Hoodlum (114) Pelchoto
Fleeting River (114) Caballero
Mr. Rotation (112) Volzke
Rugged Red (114) Pierce

FOURTH RACE — $5,000 maidens, three and four-year-olds, six furlongs:
Noble Salute (118) Mena
Gozzard (118) Mena
Programing (118) Pierce
Bunny Dancer (118) Lawless
Buglemaster (118) Archuleta
x-Moonset (115) Munoz
One Of The Best (118) Diaz
x-Duke of Michelob (113) Loseth

FIFTH RACE — Claiming, $6,000, for three-year-olds and up, six furlongs:
Lagu (112) Schacht
Tin Drum (114) Volzke
Old Memories (114) Rosales
Computer Age (114) Ochoa
Blessed Rock (114) Wilburn
Hotshots Profit (114) Ramirez
xCome Catch Me (109) Gonzalez
San Franciscan (117) Caballero
x a-Black Turk (107) Munoz
Energico (114) Howard
Joes Swap (114) Skinner
xDancing Matador (112) Andrews
Ding Dong Duke (114) Mena
Tsar Dushan (114) Olivares
x a-Lonely Sailor (109) Munoz
a—Entry

SIXTH RACE — $15,000 Added Thepalo Stakes for three-year-old fillies, one mile:
Miracola (117) Shoemaker
Our First Delight (120) Pierce
Latent Legacy (115) Olivares
Silky Steel (112) Andrews
Aprils Hope (115) Archuleta
Chain Store (115) Diaz
Linden Princess (115) Mena
Undisclosed (112) Caballero
Fleet Lilly (112) Munoz
No A Wink (112) Gonzalez

SEVENTH RACE — Claiming, for year-olds and up, one mile and one sixteenth:
Carpintero (114) Mena
Isle of Minna (107) Gonzalez
Ton of Distance (114) Rosales
Witmore (114) Lawless
Headingly (114) Levine
Hay River (117) Pierce
Nerreno (114) Olivares
xToujours or Never (109) No Boy
xBok Lun (105) Munoz
xWinning Rd (109) Andrews

EIGHTH RACE — $15,000 Added, for three-year-old fillies, one mile:
Trialogue (112) Gonzalez
Majestic Street (112) Munoz
Quick Doe (120) Caballero
She's Magic (112) Pierce
Mia Amore (120) Olivares
Aegia (115) Lawless
Miss Tokyo (115) Shoemaker
Cut Class (115) Diaz
Pearl Alot (112) Velasquez

NINTH RACE — Allowance $7,500, for three-year-olds and up, one mile and one eighth:
xLu 'King Kay (109) Loseth
Light Sun (114) Sherman
Double Take (111) Pierce
xRain Hat (109) Munoz
Glittown Bill (114) Winick
Lencraft (111) Archuleta
Silver Salute (114) Olivares

Selections

1. Super Mac, Our Agent, Obie Tuff.
2. Peel Box, Guide Tour, Scare Tactics.
3. Hoodlum Rugged Red, King Blaze.
4. Bunny Dancer, Moonset, Noble Salute.
5. Computer Age, Black Turk, Lonely Sailor.
6. Silky Steel, Chain Store, Aprils Hope.
7. Hay Power, Witmore, Readingly.
8. Cut Class, Quick Doe, Shes Magic.
9. Rain Hat, Light Sun, Lencraft.
One Best: Hay Power.

OUR NEW, LARGER QUARTERS

at the rear of 2526 Government Street will make life much easier for you, as well as us. Easy to reach — free parking all around — SEVEN bus routes within one block. We'll be moving November 28 — open for business in our new location Monday, December 1st. When it comes to printing, we do it better, and now easier, at

IDEALETTER SERVICES LTD. Same phone number 382-9296

MOVING TO A NEW LOCATION
AT GOVERNMENT and BAY STREET

5-Inch Continuous GUTTER in baked enamel
NO SPIKES INSIDE HANGERS ONLY
Supports a Ladder Heavy Guage .032
479-3232
FREE ESTIMATES
B.C. ALUMINUM

Klink...Kalinka!

Vodka at its best is as clean and inviting as the clink of ice in a frosty glass. Melchers Kalinka is a great Vodka!

For a favorite mixed drink that's long and cool; for a perfect martini; straight and pure in a chilled glass; or on the rocks ... klink!

Melchers
Truly Canadian since 1898.

Carol PICKUP
N.D.P.
SAANICH & THE ISLANDS

Call if you have questions or want to help.

Saanich — 3947-A Quadra 479-7138
Sidney — 9816 4th Street 656-6014
Saltspring — Ganges 537-5163

B.C. HAS STRONG LEADERSHIP — LET'S KEEP IT THAT WAY!

Inserted by Carol Pickup for MLA Committee

CAPITAL VALUE CENTRE
Shop Fri. 9-9, Sat. 'til 5:30

Festive Fabrics

POLYESTER AND LUREX KNITS
60" Wide. Black or neutral shades with gold or silver threads for Christmas evening wear. Also 52" width acetate and nylon—plain background with glitter floral prints. YARD 4.75 to 6.95

45" BROCADES
100% Acetate, lurex brocade, 100% polyester. Jacquard in lovely fashion shades, for evening wear during the coming festive season. YARD 1.79 to 4.49

POLYESTER SATINETTE
Prints and plains in 45" width. Also, crepe backed satin, plain and regular dress satin. A good selection of prints and colours for lovely evening wear. YARD 3.49 to 4.49

39" VELVET
100% Viscose in black, brown, red geranium, green or royal. Dry clean only. YARD 4.95

FOR A MERRY CHRISTMAS

15-SPEED BLENDER
Iona BT-48 15-speed blender with graduated glass jar and timer. 5-Year warranty on motor and switch. Avocado. Regular $47.88. Save 9.89! SALE 37.99

FANCY TEAPOTS
Arthur Wood 6-cup decorated teapots—a lovely gift for Mom or Granny. Assorted floral designs. Regular $6.49 each. SPECIAL 4.49

36-CUP PERK
Fully automatic 36-cup party perks in avocado, gold or poppy. Ideal for large gatherings, church socials, etc. Regular to $24.95 each. SPECIAL 17.88

COCO MAT
Large size 16"x27" coco mat to help keep grit and grime out of the home during the wet, rainy, winter months. Regular 3.29 each. SALE 2.49

WILKINSON SHEARS and EDGERS
World renowned Wilkinson long-handled grass shears and edgers—a welcome gift for any "green thumbed" Victorian!
Long Handle Edger SALE 16.88
Long Handle Shears SALE 21.88

INSULATED RUBBER BOOTS

9-Eyelet lace-up style rubber boots. Knit lining and insulated. Steel shank arch support and ribbed soles. Sizes 6-12. SPECIAL, Pair 5.49

CANADA II PACK
Deluxe pack and frame—an ideal gift for the outdoors enthusiast! Red anodized aluminum "H" frame with padded adjustable shoulder straps, complete with 16"x22"x8" deluxe blue nylon bag. 2-Main compartments with 4 outside zippered and covered pouches and Canadian flag sewn on flap. SPECIAL 20.88

BINOCULARS
7x35 Prismatic Zeiss-type binoculars. Centre focus. Ideal for bird watching, boaters, fishermen, hunters, etc. Complete with case and strap. Regular $31.95 pair. SALE 22.88

RIVIERA DOWNRIGGER
A great special for the fishing members of the family. Riviera 40E downrigger, complete with base plate, 2 knobs and 150 feet of 135-lb. test wire line. Regular $64.95. SPECIAL 49.99

BUZZBOMS and STINGSILDAS
Your choice of 3" and 4" Buzzbombs in a good selection of colours, or 1½ oz. (40-gram) Stingsildas at one low price each. SALE 1.69

GWG "SUBS"
Famous G.W.G. jeans and work clothing. Substandards—slight flaws which are hardly noticeable and do not affect the wearing qualities.

SCRUBBIE JEANS
Wide leg or flares. Sizes 29 to 36. Pair 12.95

"G DUBS"
Wide leg. Regular denim or chambray. Sizes 26 to 36. Pair 10.95

Wide Leg Cords Pair 11.95

FLARE KINGS
And wide leg jeans. Sizes 26 to 36. Pair 10.95

DRILLER'S DRILL WORK PANTS
Heavy duty twill—nev'r press heavy duty work pants. Brown or spruce. Sizes 30 to 38. Pair 8.49

BOYS' FLARE KINGS
Nev'r press houndstooth dress pants. Sizes 8 to 18. Pair 8.95

PLEASE NOTE—
We regret all sizes are not available in all styles.

1832 STORE STREET
385-9703
CAPITAL IRON & METALS LTD.
FREE PARKING IN CAPITAL'S LARGE PARKING LOT

Eskimos favored but weatherman holds key

CALGARY (CP) — Edmonton Eskimos are rated slight favorites to defeat the defending Canadian Football League champion Montreal Alouettes in Sunday's Grey Cup game but injuries and the weather could upset the odds.

The weather office is predicting cloudy, windy conditions with the temperature expected to be around -4 Celsius.

Insofar as the wind and cold will affect passing, the elements might be a bit more detrimental to Eskimos. The arms of Tom Wilkinson and Bruce Lemmerman netted 4261 yards this season, more than 600 ahead of the next best passing team, Saskatchewan Roughriders.

In comparison, Alouettes with Sonny Wade and Jimmy Jones gained a net of 3280 yards on passing, fourth highest in the nine-team CFL.

On the ground, Alouettes outgained Eskimos 1933 to 1818 but it may be significant that Edmonton was No. 1 defending against the rush, giving up 1768 yards, while Montreal was No. 2, yielding 1947.

The injury situation may be just as cloudy as the weather. Eskimos coach Ray Jauch continues to insist he has no injury problems, that Lemmerman's passing-arm circulation problem won't hamper him, and that despite widespread suspicion there is nothing wrong with Wilkinson's ribs.

The Eskimos have lost the last two Grep Cup games — 22-18 to Ottawa Rough Riders in 1973 and 20-7 to Montreal last year — and both times Wilkinson, their starting quarterback, went out with injuries.

Lemmerman was unable to get things moving after Wilkinson's departure in each game. But he has been used substantially more this season and, if the cold does not unduly affect his passing hand, he could spell the difference on Sunday.

Neither Jauch nor Montreal coach Marv Levy will say who they plan to start at quarterback. But for the Alouettes, it would be no surprise if Jones started and Wade was kept in reserve.

Wade proved in last year's game in Vancouver that he can come off the bench and turn things around. He was named the game's outstanding player, an honor he earned in 1970 when Montreal beat Calgary 23-10.

"I'm always ready to play because I never know when I'm going to get into a game," says Wade, who has the advantage of being the Montreal punter, a situation that gives him a certain amount of on-field activity even when he isn't the starter.

The Montreal injury that could have an important bearing on the outcome is that of Junior Ah You, the defensive end who gives the Alouettes a devastating pass rush. He has been hampered by stretched knee ligaments and reinjured his leg in practice Thursday.

Ah You is expected to see action Sunday but whether he can play at close to his best is a key question.

Larry Watkins has been switched from guard to tackle on the Edmonton offensive line and his struggles with Ah You could be one of the more interesting matchups.

Another is likely to be the battle between Edmonton defensive back Larry Highbaugh and Montreal wide receiver Johnny Rodgers, the east's outstanding player this season.

Rodgers, the leading punt-returner in the Eastern Football Conference, contributed 2434 yards to the Montreal cause, catching 40 passes for 849 yards and eight touchdowns, rushing 54 times for 293 yards and two TDs, returning 60 punts for 912 yards, an average of 15.2, and two TDs, and running back kick-offs for another 380.

Missing from the Montreal offensive line will be Dave Braggins, runner-up to Edmonton's Charlie Turner in the player-of-the-year voting. Braggins suffered a broken jaw in Montreal's victory over Ottawa in the eastern final.

Levy says he is pleased with the work of Frank Pomarico, Braggins' replacement, and the fact that the Alouettes can call on solid second-stringers may be a big factor in the result.

"We have tremendous back-up strength," says centre Wayne Conrad. Game time is noon Victoria time and it will be telecast nationally on both the CBC and CTV networks.

All-star game to be revived

CALGARY (CP) — The 1975 Canadian Football League all-star game will be played in Edmonton May 31, commissioner Jake Gaudaur announced Friday.

He told a news conference the game, cancelled this fall because of lack of interest, will operate next year under a new format. The Alouettes were to have met an all-star aggregation in Montreal this year.

The 1976 game will feature a 32-man squad from the Eastern Conference against 32 from the west. Each team will have 17 Canadians and 15 imports, the same roster restriction in effect during the regular season.

"The Players' Association wanted the game in Edmonton because the city has the highest amount of fan interest in the CFL today," said Gaudaur.

Gaudaur said the 1976 game will be experimental because 1976 is the final year of the existing CFL agreement with the Players' Association.

"This game is as important to the league as it is to the association," said Guadaur. "It does the league little good if the all-star game bombs."

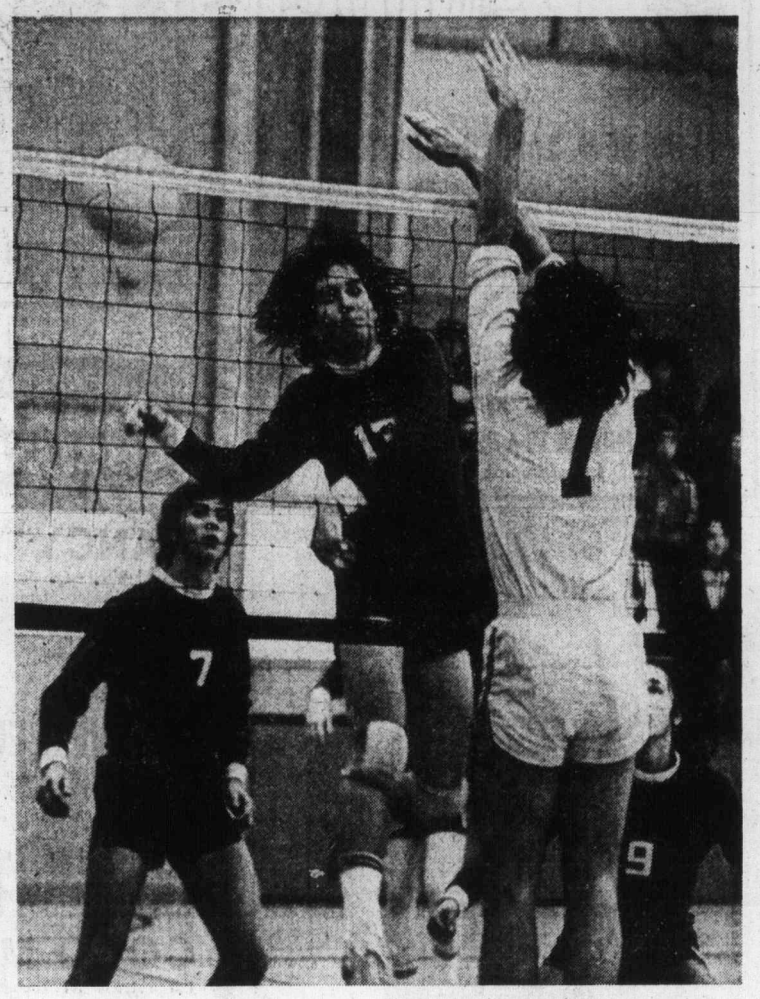

— Ian McKain photo

Courtenay scorer thwarted

Blocking spike attempt by Doug Wilkinson (13) of Courtenay, Karl Rhynas (7) of Victoria High leaps high Friday in the opening round of the Vancouver Island high school boys' volleyball championship at Oak Bay High School. Following play are Mike Schilling (7) and Mark Sehn (9) of Courtenay, which scored an upset 9-15, 15-7, 15-9 victory over the South Island champions. The eight-team tournament, which concludes this afternoon, has drawn entries from Claremont, Reynolds, Mt. Douglas, Cowichan, Qualicum and Alberni. The championship final is set for 4:30 p.m.

Cougar captain close to WCHL points mark

By STAN COOPER

Jim Gustafson has a long way to go to equal the feats of Bobby Clarke, but the Victoria Cougar captain is within striking range of a Western Canada Hockey League scoring record established by the former Flin Flon Bomber star seven years ago.

Gustafson, who leads the Cougars against Medicine Hat Tigers tonight at Memorial Arena, has scored at least one point in each of the team's 21 games this season. That's two games shy of the record 23 established by Clarke, now captain of Philadelphia Flyers of the National Hockey League.

The record was equalled in the 1973-74 season by Calgary winger Danny Gare, now a regular with Buffalo Sabres of the NHL.

Gustafson, who carries the responsibility of captain for the Cats this season, may have had some of the pressure taken off this week when WCHL governors agreed to restore the alternate captain system abandoned prior to this season.

Cougar manager-coach Pat Ginnell said Friday that wingers Jeff McDill and Curt Fraser and defenceman Tim Williams would wear the "A" for the remainder of the season.

Gustafson, who had 14 goals and 18 points after 21 games last season, shares the league scoring lead with Bernie Federko of Saskatoon Blades at 54 points. The Cougar captain, who managed 102 points as a rookie, includes 20 goals in his point total.

Gustafson, who returned to the Cougars as an over-age player this season, started his points string with a goal and five assists here on opening night against Calgary. He scored two goals in his only appearance against the Tigers, an Oct. 9 contest in Medicine Hat.

The slickskating centre has at least one goal in 15 games and has drawn one or more assists in all but three of his 21 starts.

Ginnell said Friday the line of Gustafson, McDill and Danny Lucas would remain intact for the 8:30 p.m. game but the second unit, centred by Al Hill, would be shuffled as Fraser will be serving the one-game suspension he received after last Saturday's scuffle with Harold Phillipoff of New Westminster Bruins.

And the coach said Williams, sidelined last Saturday with a bruised foot, would return to the lineup after a one-game absence.

Cougars received a break Friday when Flin Flon Bombers, who battled to a tie with Medicine Hat on Thursday, edged Edmonton Oil Kings 4-3 in the Alberta capital. Oil Kings remain in fifth spot, eight points behind the Cats.

In other games, Brandon Wheat Kings edged to a 2-1 win over Lethbridge Broncos while Kamloops Chiefs increased their first-place margin in the Western Division to three points over the Bruins by scoring a 5-3 win over the Centennials in Calgary.

★ ★ ★

WESTERN DIVISION

	P	W	L	T	F	A	Pts
Kamloops	23	16	4	3	123	78	35
New West.	22	15	5	2	116	77	32
Medicine Hat	20	12	4	4	111	83	28
VICTORIA	21	9	10	2	88	93	20
Edmonton	17	5	10	2	79	76	12
Calgary	20	5	15	0	61	104	10

EASTERN DIVISION

	P	W	L	T	F	A	Pts
Saskatoon	20	12	5	3	107	79	27
Winnipeg	22	10	10	2	100	104	22
Brandon	20	8	8	4	82	74	20
Lethbridge	23	9	13	1	93	115	19
Flin Flon	21	6	11	3	81	132	15
Regina	19	3	14	2	64	90	8

Next game: Today — Medicine Hat at Victoria.

LETHBRIDGE (1): Grant Eakin. BRANDON (2): Dale Parker, Mike Bradbury. Attendance: 1935.

FLIN FLON (4): Glenn Hicks, Kelly Davis, Rich Gosselin, Scott Williams. EDMONTON (3): Rocky Maze, Wayne Babych, Brent Peterson. Attendance: 1082.

KAMLOOPS (5): Larry Lestander 2, Ryan Walter, Alan Young, Kelly Ferner. CALGARY (3): Paul Enquist 3. Attendance: 1838.

Bassett 'thinks' about B.C. Lions

TORONTO (CP) — Sports promoter John F. Bassett of Toronto said Friday he has done "no more than think about" buying British Columbia Lions of the Canadian Football League.

"People keep telling me I should buy the Lions," said Bassett, who heads Toronto Toros of the World Hockey Association and operated Memphis Southmen of the defunct World Football League.

"The Lions are $500,000 in the hole and they have no way of paying it off," said Bassett. "They needed a better team and better financing.

"I've studied a budget for them but that's as far as it's gone and I'm certainly not going to do anything in the next two or three weeks. But Vancouver is a hell of a market."

The Lions, a publicly-owned team, are $160,000 in arrears on rent to the Pacific National Exhibition, which owns the team's home stadium.

Bassett has several WFL players under personal service contracts, including former National Football League stars Larry Csonka, Paul Warfield and Jim Kiick, and is actively seeking an NFL franchise for Memphis.

Before becoming involved in the WFL, Bassett was a director of Toronto Argonauts of the CFL, a team once headed by his father, John Bassett.

Editor denies racist charges

TORONTO (CP) — The executive editor of MacLean's magazine has denied charges by Montreal Alouettes coach Marv Levy that the magazine is racist because of an article it carried on Alouettes star Johnny Rodgers.

"The coach's response leads me to believe we touched a raw nerve," John McFarlane, MacLean's executive editor said in a telephone interview. "He appears more than a little sensitive about this subject."

Levy's charges came Thursday at a Grey Cup press conference in Calgary where the Alouettes are preparing to meet Edmonton Eskimos in Sunday's Canadian Football League championship.

Levy was replying to a question concerning a MacLean's article which suggested that Sonny Wade, the Als' white quarterback, would not throw passes to Rodgers, a black receiver, and that Jimmy Jones, the Als' black quarterback, would not throw to Peter Dallas Riva, the club's white tight end.

"This is a team with remarkable unity," said Levy. "The magazine should be taken to task. It is the racist, not the players."

McFarlan said: "It is preposterous that he would call the magazine 'racist' because we explored the issue. I edited the story and I recall it was the players writer Marci McDonald talked to who raised the issue."

Cowichan netminder lauded

	P	W	L	T	F	A	Pts.
Saanich	14	12	1	1	123	46	25
Esquimalt	13	10	2	1	85	46	21
Fuller L.	15	6	8	1	75	85	13
Victoria	10	6	4	0	59	46	12
J. de Fuca	13	2	10	1	51	101	5
L. Cowichan	13	1	12	0	43	112	2

Bruce Morrow put on a brilliant goaltending display Friday but it wasn't enough for Lake Cowichan Bairds Trucking.

Morrow made 46 stops against the second-place Esquimalt Legion but the Bairds dropped a 3-1 decision in the South Island Junior "B" Hockey League played before 270 spectators at Esquimalt Sports Centre.

The Esquimalt fans gave Morrow a loud ovation for his fine play.

Mike Forrest gave the last-place Bairds a 1-0 first-period lead but Gary Bechtold and Murray Allan scored for Esquimalt in the second period and Kevin Kennedy scored in the third period.

Brock Davies made 22 saves in the Esquimalt goal.

Seals, Penguins win lacklustre affairs

Four National Hockey League also-rans played Friday night, and Pittsburgh Penguins and California Seals came away with the points.

No threat for their division championship but surprisingly difficult to handle, the Seals shut out Washington Capitals, 2-0. The Penguins caught Atlanta Flames on an off night and had little trouble gaining a 4-1 decision.

Tonight's game between Vancouver Canucks and Chicago Black Hawks will be telecast on channels 2 and 6 starting at 5 o'clock.

Gilles Meloche had to turn away only 22 shots in gaining his first shutout of the season. Al MacAdam, in the sixth minute of the second period, and Bob Murdoch, at 14:08 of the third period, did the scoring in Landover, Md., where only 6572 fans showed up to support the 2-17-2 Capitals.

Atlanta turned out 11,160 fans to watch the Penguins end a winless streak at six games with a 36-shot attack on Phil Myre.

Rick Kehoe and Pierre Larouche teamed up for first-period goals to give the Penguins a 2-0 start, and they stayed in front without a real challenge as the Atlanta attack dwindled and the Flames managed only four shots in the last period.

Result boosted Penguins into third place in the Norris Division, two points ahead of Detroit Red Wings. The Flames remained in a last-place tie with New York Rangers in the Patrick Division, and the Seals are now only four points, deep in the Adams Division basement.

Hockey scores

Ontario Major Junior
Ottawa 4, Peterborough 2.

Quebec Major Junior
Quebec 5, Montreal 2.
Sherbrooke 4, Laval 0.
Chicoutimi 6, Hull 2.
Trois Rivieres 6, Shawinigan 5.

American
Baltimore 5, Springfield 2.
Rochester 5, Nova Scotia 4.

CALIF. 2, WASHINGTON 0.

First Period
No scoring.
Penalties—Clement (W) 0:57, Klassen (Cal) 5:01, Saburin (Cal) 6:29, Christie (Cal), Nicholson (W) majors 11:25, Fric (Cal) 12:17, Scamurra (W) 15:25.

Second Period
1. California, MacAdam (9), (Murdoch, Maruk) 5:35.
Penalty—White (W) 15:52.

Third Period
2. California, Murdoch (7), (Gardner, Stewart) 14:08.
Penalties—Stewart (W) 4:03, Nelson (Cal) 18:18.

Shots on goal by:

California	8	7	11	—26
Washington	6	6	10	—22

Goal — Meloche, California; Wolfe, Washington. Attendance — 6572.

PITTSBURGH 4, ATLANTA 1.

First Period
1. Pittsburgh, Kehoe (6), (Bianchin, Larouche) 6:12.
2. Pittsburgh, Larouche (9), (Kelly, Kehoe) 19:02.
Penalties—Bennett (A) 0:40, Pronovost (Pgh) 2:44, Kea (A) 17:29.

Second Period
3. Pittsburgh, Hadfield (9) Pronovost 17:16.
Penalty—Hadfield (Pgh) 9:31.

Third Period
4. Atlanta, Bennett (10), (St. Sauveur) 2:56.
5. Pittsburgh, MacDonald (9) (Schock) 6:17.
Penalties—Stackhouse (Pgh) 3:32, Durbano (Pgh) 11:45.

Shots on goal by:

Pittsburgh	13	9	14	—36
Atlanta	10	9	5	—24

Goal — Plasse, Pittsburgh; Myre, Atlanta. Attendance — 11160.

Jayvees triumph

University of Victoria Jayvees edged Vancouver College, 75-74, Friday in an exhibition basketball game at Vancouver.

Rick Reece, who scored the winning basket with 35 seconds remaining, scored 18 points and Mickey Welder also added 18 points for Jayvees.

In high school boys' exhibitions; Reynolds Roadrunners, edged Langley, 58-48, in a first-round game of the Sardis tournament. Jim Dunn scored 18 points and Eric Jones and Mark McNally-Dawes scored 10 points each; Harbinder Sanghara and Roy Gerath scored 25 points each and Spectrum defeated George P. Vanier, 57-53, at Courtenay; and Trail defeated visiting Dunsmuir of Victoria, 66-65.

And in Abbotsford, the host team scored with four seconds to play to take a 55-53 decision from Oak Bay Bays.

Charlie Fisher led the Bays with 19 points.

Harper reaches 'A' semi-finals

VANCOUVER — Duncan-veteran Glen Harper was among the four unbeaten rinks in the Totem Bonspiel when play ended Friday night as curlers took time off for the bonspiel banquet.

Harper bested Ozzie Isfeld of North Shore, 9-3, to reach the semi-finals of the primary Woodward's Event and qualify to meet Guy Lizee of Richmond tonight in one semi-final. Lizee bested Bill Stevens of New Westminster, 6-1, to reach the round of four.

Meeting in the other semi-final will be Lynn Mason of Burnaby and Vic Wood of the Vancouver Curling Club. Mason was a 7-6 winner over Wally Dunwoodie of Cloverdale while Wood beat Gerry Kent of Vancouver 9-3.

Play was also out to the fours in the Molson's (B) event, and one of the survivors was Steve Skillings of the Victoria Curling Club.

Skillings, who next meets Gene Kraus of Vancouver, was a 9-2 winner over Lynn Leavens of Vancouver. Kraus defeated John Fowles of Edmonton, 7-6, in quarter-final play.

Other "B" semi-finalists are Ron Peterson of Marpole, a 9-6 winner over Bert Gretzinger of Vancouver, and Dave Bettesworth of New Westminster, who knocked off Bob Fay of the Arbutus club, 10-4.

All rinks in the original starting field of 128 were still alive when play ended Friday, but the weeding out will start with this morning's first draw.

According to the Solunar Tables calculated for this area, the best times for hunting and fishing for the next 48 hours will be as follows (Times shown are Pacific Standard Times):

Minor	Major	Minor	Major
A.M.		P.M.	
TODAY			
7:00	1:25	7:30	1:50
TOMORROW			
8:05	2:25	8:35	2:50

Minor periods, shorter duration, light type.

Major periods, lasting 1½ to 2 hours, dark type.

Smith takes aim at starting point

ONTARIO, Calif. — Roy Smith of Victoria appears well on his way to earning a starting position in Sunday's running of the Los Angeles Times 500.

Driving a 1975 Chevelle owned by Dick Midgley of Victoria, Smith posted the 16th fastest qualifying time out of 72 cars Friday and his crew was optimistic that the time would stand up through today's final qualifying runs.

The veteran super-modified driver averaged 147.45 miles-per-hour over the two-and-a-half-mile Ontario Speedway, in his first NASCAR drive in more than three-years. It was the fastest time of the rookies competing.

Veteran NASCAR driver David Pearson topped the qualifying with a time of 153.5 mph., breaking the previous record of 149.02 mph.

The top ten finishers automatically qualified for Sunday's 11 a.m. feature, the final race of the NASCAR Western circuit, and the other 30 positions will be filled today.

Discrimination complaint upheld

HALIFAX (CP) — A one-man inquiry has upheld a discrimination complaint by four United States basketball players against the Canadian Intercollegiate Athletic Union.

C. Denne Burchell said in a report released Friday that the inquiry under the Human Rights Act showed the 1973 CIAU eligibility rule restricting intercollegiate teams to three non-Canadians "can be judged discriminatory."

"It may not be necessary to look beyond the rule itself to reach the conclusion because of the reference to non-Canadian players and the quota stipulation contained in the rule," he said. "I am satisfied, however, that it was specifically directed against American students."

Burchell added that he has reached the same conclusion regarding the Eligibility By-Law adopted in June, 1974.

The complaint which prompted the inquiry was lodged by George Beattie of Portland, Me., Peter Crocilla of New York, Fred Perry of Newark, N.J., and Bob Taboski of Bethpage, N.Y.

Beattie was a student at Acadia University in Wolfville, N.S., Crocilla, Perry, and Taboski were students at St. Mary's University here.

"In the case of the subject complaints, discrimination was practiced by Acadia University and St. Mary's University but only in a technical sense and under extreme duress," Burchell said. "Any wrongdoing on their part was committed by them as unwilling agents of the CIAU.

Burchell contends the pressure came from other university athletic associations and the federal government whom he describes as "a principal funding source" for the CIAU.

Dalhousie University of Halifax and St. Francis Xavier University of Antigonish, N.S., were included in the inquiry by order of Attorney-General Allan Sullivan, minister responsible for administration of the Human Rights Act.

Burchell adds: "I am of the opinion that the adoption of the 1974 by-law by the CIAU was an act which had, and was intended to have, a discriminatory effect which still persists."

The by-law was passed after the 1972-73 CIAU National Basketball Championship in March, 1973, at Waterloo, Ont., between St. Mary's University and Lakehead University. St. Mary's went into the game with nine of its starting players American citizens.

"There was an unfavorable reaction by fans in attendance and from the press but it appears that before this event there had been a growing concern over what was later described as an upward surge in the number of non-Canadians competing for regional and national championships in intercollegiate basketball," Burchell said.

COUGAR Hockey

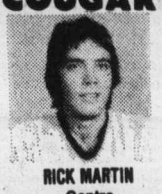

RICK MARTIN
Centre

Saturday 8:30
Memorial Arena
Event No. 11
VICTORIA COUGARS
take on
MEDICINE HAT

Adults $3.00, Youths and Senior Citizens $1.75
Children Under 12 $1.25

Sports digest

Killanin sure Games to open

LONDON (AP) — The Quebec government assured the International Olympic Committee Friday that modifications to the Olympic Stadium in Montreal will not affect the 1976 Games.

Lord Killanin, president of the IOC, said: "I have been told that nothing will be changed in the sports scheduled for the main stadium, the swimming pool or the velodrome.

"I am quite sure the Games will open July 17 as planned."

Killanin was speaking by telephone from the IOC's headquarters in Lausanne, Switzerland.

He had just received news that the Quebec provincial government had taken over the building of the 1976 Olympic installations from the City of Montreal.

Quebec has set up a board to assume ownership and control of the main stadium, swimming pool and velodrome. The board has been given a mandate to trim all non-essential features to speed construction and cut costs.

A spokesman in Montreal was quoted as saying the main press centre, which was to have been at the main stadium, may be moved.

Asked about reports that the spectacular leaning tower, which was planned to support a retractable roof over the main stadium, may be scrapped, Killanin replied: "I can only repeat what I have said all along—that the Olympics are held on the ground, not in the air. We don't need the tower for the Olympic Games."

Lumsden sparkles

TORONTO (CP) — Neil Lumsden rambled for 169 yards to lead University of Ottawa Gee Gees to a 14-9 victory over University of Calgary Dinosaurs in the 1975 Canadian College Bowl football final at CNE stadium Friday night.

Lumsden, whose sweater No. 33 was retired after the game, was a marked man by the Calgary defence. He was selected the game's most valuable player and winner of the Ted Morris Memorial Trophy.

His running-mate, Bill Harrison, scored the first Ottawa touchdown and quarterback Jim Colton was credited with the second after Lumsden fumbled as he dove across the Calgary goal-line.

Lumsden completed the Gee Gees scoring in front of 17,481 fans by converting both touchdowns.

Running back Mike Diduc scored the lone Calgary major on a 19-yard pass from Greg Watson. Lindsay Hay added the convert and Mitch Davies kicked a 37-yard single.

Japanese group out

TORONTO (CP) — Lorne Duguid, chairman of a Maple Leafs Gardens group seeking to buy the San Francisco Giants baseball franchise, said Friday he believes he's now bidding only against local San Francisco interests.

The Giants fired their entire coaching staff on Thursday, announcing the move was a preparation for selling the club.

Duguid said after the Giants announcement he believed only his group and a Japanese group remained in the running as possible purchasers.

Friday, he said the Japanese group has dropped out of the picture but they may be replaced by a group of San Francisco businessmen trying to keep the club from moving. Duguid's group would move the club to Toronto.

Messersmith case starts

NEW YORK (AP) — Los Angeles Dodgers pitcher Andy Messersmith began his bid for free agent status Friday in an arbitration case that has much wider application than the one that made Jim (Catfish) Hunter a free agent and a millionaire.

Messersmith's case was presented by Dick Moss, counsel for the Major League Baseball Players Association, who argued that the Dodgers righthander had become a free agent.

Messersmith played the 1975 season without a signed contract after failing to come to terms with the Dodgers. By virtue of paragraph 10a of the basic players' agreement with the owners, the Dodgers renewed Messersmith's 1974 contract for the 1975 season.

New hearing ordered

BOSTON (AP) — The state supreme court has refused to bar a lower court from reopening hearings into charges that pitcher Ross Grimsley of Baltimore Orioles deliberately tossed a baseball at Fenway Park fans who were heckling him.

David Manning, 17, of Pembroke, Mass., was struck in the eye with the ball. Manning sought assault charges against Grimsley in Roxbury district court after the Sept. 16 incident, but the request for a criminal complaint was denied by court clerk Kessler Montgomery on Oct. 1 after a hearing.

Grimsley denied he intentionally threw the ball into the bleachers while he was warming up in the bullpen.

Manning's attorney protested Montgomery's decision to Roxbury Chief Justice Elwood McKenney who directed that a new hearing be held.

Grimley's lawyer, in turn, asked the state supreme court to prevent the new hearinr, but justice Herbert Wilkins denied the petition.

Favell idled

TORONTO (CP) — Goaltender Doug Favell will be out of the Toronto Maple Leafs lineup for five to six weeks following surgery to repair a muscle tear in his right arm. A spokesman for the National Hockey League club said the operation this week was a success and that Favell now is recovering at home.

Mainwaring
. . . tops all scorers

Vikettes set shooting record

Vikings win in breeze

SASKATOON — University of Victoria Vikettes and Vikings scored their third straight basketball victories Friday but their performances were quite different.

The Vikettes played one of their better games and set a team record for shooting percentage as they won the women's half of the Canada West University Athletic Association doubleheader, 63-47, over Saskatchewan Huskiettes.

The Vikings, on the other hand, put on a lacklustre display in a 68-42 triumph over the Huskies.

Vikette coach Mike Gallo was ecstatic with his teams performance and was extremely pleased with the play of Marg Mainwaring, Edna Ritchie and Ronni Hind.

The Vikettes, who led, 31-15, at the half, hit on 25 of 49 of their field goal attempts for a team record 51 per cent and Miss Mainwaring, Miss Ritchie and Miss Hind dominated the backboards.

Miss Mainwaring also led the offence with 22 points. She was good on eight of 11 field goals tries for a 73 per cent completion average and hit on six of eight free throws.

Miss Ritchie added 12 points and Lorna McHattie contributed 10 points.

Gallo said the game was rough with a total of 40 fouls, 17 to Vikettes, being handed out and he claimed the officials missed several calls.

Saskatchewan couldn't break the disciplined Vikette defence and was forced to shoot from outside and hit on only 24 per cent of their shots.

★ ★ ★

VIKETTES (63): Laury Grimston 4, Lorna McHattie 10, Mairi Anne Longmore 6, Leslie Godfrey 3, Ronni Hind, Edna Ritchie 12, Jan Turner, Marg Mainwaring 22, Theresa Marcin 2, Cathy Auburn 2.

SASKATCHEWAN (47): Nancy Brendnell 12, Terry Duke 16, Donna Colburn 2, Donna Veale 4, Judy Seamen, Tracy Beck 2, Donna Ritch 2, Marg Wihawk 5, Cathy Erskine 4.

VIKINGS (68): Doug Mosher 6, Tim Carlson, Dave Speed 4, Jim Duddridge 22, Chris Hebb, Robbie Parris 12, Bert Zethof 2, Tim McGovern 2, Lorne Dakin 13, Lee Edmondson 7.

SASKATCHEWAN (42): Gord Pepper, Rick Larsen, Jerome Reidlander 9, Craig Anderson 4, Don Saxton 8, Max Weder, Tony Schryver, Dale Jenner 5, Roger Gaines 8, Gord Lakey.

In the men's game, the Vikings started poorly and were only ahead, 29-25, by halftime.

But despite their uninspired play the Vikings had little trouble with the Saskatchewan squad which shot only 23 per cent from the field to the Vikings 56 per cent.

Jim Duddridge topped the scorers with 22 points and Lee Edmondson led the rebounders with nine.

Vikings held a 29-28 edge in rebounds and held Saskatchewan team scoring leader Roger Gaines to eight points.

The teams play again tonight.

ROTARY STEAM ENGINE
479-4256
WANTED

Canada wins again

DURBAN, South Africa (CP-Reuters) — Canada and New Zealand scored surprise victories Friday in the Commonwealth Trophy amateur golf tournament.

Canada, with Dave Webber of Dartmouth, N.S., showing the way, drubbed Britain 6-3 while New Zealand topped South Africa 5-4 in the three-day international event that concludes today.

All teams have a 1-1 record going into the showdown.

Canada will meet New Zealand while Britain will play South Africa.

Canada's day was brightened when Webber, down by four after eight holes, won six of the last nine holes, scoring a birdie on the 18th, to go one up on Briton Geoff Marks.

Best card of the day, however, was a 69 by Britain's Ian Hutcheon who beat Doug Roxburgh of Vancouver three and two. Hutcheon collected five birdies in his two-under par round.

In other singles matchups, Robbie Jackson of Montreal trimmed Sandy Lyle, four and three; Cec Ferguson of Victoria edged David Greig, two and one; Jim Nelford of Vancouver was one up on George MacGregor and Ken Tamke of Edmonton lost to Nick Faldo, five and four.

Nelford and Ferguson teamed in foursomes to defeat Hutcheon and Faldo, two and one; Roxburgh and Jackson romped over MacGregor and Greig, six and five, and Tamke and Webber were stopped five and four by Marks and Lyle.

New slate at Colwood

Kay Hamilton has been voted captain of the women's division of Royal Colwood Golf and Country Club.

Other officers elected at the annual meeting this week were: vice-captain, Thelma Bydal; secretary, Joan McGlenen; treasurer, Marion Coxford; business captain, Shirley Allen; business vice-captain, Sheila Stuart.

Sauve sliced

BUFFALO (AP) — Goalkeeper Bob Sauve, Buffalo Sabres' first pick in the National Hockey League's amateur draft this year, was sent to Charlotte in the Southern Hockey League on Friday. Sauve did not play in any of the Sabres' regular-season games this season.

Sport today

VOLLEYBALL

9 a.m. — Continuation of Vancouver Island high school boys' championship, finals at 4:30 p.m., Oak Bay High School.

FIELD HOCKEY

12:45 p.m. Vancouver Island Women's Association: Pirates vs. Oak Bay, Beacon Hill Park.

2:30 p.m. — Vancouver Island Women's Association: Sandpipers vs. UVic, Oak Bay High School.

RUGBY

1 p.m. — Victoria Union, second division: Oak Bay Wanderers vs. Castaways, Windsor Park; Velox vs. UVic Saxons, Lambrick Park; CFB Esquimalt vs. UVic Norsemen, Colville Road Park.

2:30 p.m. — Victoria Union, first division: James Bay Athletic Association vs. Castaways, Macdonald Park; UVic Vikings vs. Velox, UVic.

2:30 p.m. — Victoria Union, second division: Cowichan vs James Bay Athletic Association, Duncan.

SOCCER

2:15 p.m. — First round of Jackson Cup competition, London Boxing Club Maroons (Vancouver Island third division) vs. Esquimalt Crystal Photo, (Island second division), Royal Athletic Park.

BASKETBALL

8:30 p.m. — Dogwood Senior "A" Men's League: Victoria Scorpions vs. Burnaby Bullets, Mt. Douglas High School.

HOCKEY

8:30 p.m. — South Island Junior "B" League: Esquimalt Legion vs. Lake Cowichan Bairds, Lake Cowichan Arena.

8:30 p.m. — South Island Big Six League: Victoria Western Homes Buckaroos, vs. Chemainus Blues, Fuller Lake Arena.

8:30 p.m. — Western Canada League: Victoria Cougars vs. Medicine Hat Tigers, Memorial Arena.

Sail fans out in cold

SAN DIEGO (AP) — Gerrie Skorepa is a basketball fan without a team, but with $500 in tickets to the games.

Since San Diego Sails folded, Mrs. Skorepa has been trying to get her money back.

The furniture store owned by Frank Goldberg, who formerly owned the Sails, is becoming a centre of growing protests by fans left holding tickets to games of the defunct American Basketball Association club.

Goldberg and his business partner, Bud Fischer, have asked the several hundred ticketholders to sit still while their debts are reassessed.

"Tell Mr. Goldberg I'll be waiting out front," Mrs. Skorepa was quoted as telling his secretary after trying for days to see him.

And there she was, sitting on a patio chair for four hours until Fischer finally appeared. "He said, 'Don't you think you've been doing this long ehough?'," Mrs. Skorepa recalled. "I told him, 'Just bring me my money and I'll leave.' "

There is no indication when the money will come. An advertising fir msays it is submitting a bill for more than $35,000. A travel service which booked the hotels and airplane travel for the Sails is billing Goldberg and Fischer for $22,000. A printing firm and a bus company say they're both asking about $10,000.

Goldberg said Wednesday that bankruptcy is a possibility. The loss could reach $1.1 million, sources say.

NOW AT RUSS HAY!
THE CALIFORNIA CRAZE...
Super Chief FLEXIBLE
SKATEBOARDS
*Urethane wheels *Rubber mounted trucks
A Great Christmas Gift Idea $24.95
RUSS HAY BICYCLE SHOP
2542 GOVERNMENT

ZENITH CHROMACOLOR
The quality goes in before the name goes on.

"GREY CUP" SPECIAL
ONLY $548.88
If you thought you couldn't afford the quality of Zenith — then THINK AGAIN!
We are offering this 1975 20" Zenith Chromacolor with the famous Titan 101 Chassis (95% solid state), "Chromatic" one-button color tuning and AFT—also a 1 YEAR PARTS AND LABOUR GUARANTEE ... AT A LOW, LOW PRICE IN CELEBRATION OF "GREY CUP 1975"
$21.00 Down — $21.00 a Month for 36 Months
No Payments 'til January, 1976
OR—90 DAYS—NO INTEREST

ERWIN SHEA
COLORTRON
COLOR TV — STEREO — QUAD
3100 HARRIET RD. (Just off Burnside)
383-9113
Open Tues. to Sat. 9:30 to 5:30
Open Friday 'til 9 p.m.
Two Generations Of Sheas Serving Victoria

STEVE SHEA

coastline trailer centre
MOVED MOVED
moved to:
1621 Old Island Highway
(Highway 1A)
Just over Parson's Bridge
PHONE 478-0933
PLENTY OF FREE PARKING
10% OFF
ALL PARTS
Purchased during November
WINTER HOURS:
10 a.m. to 5 p.m.
Mon. to Sat.

WATCH FOR OUR OPEN HOUSE

Coral Sands AQUARIUM & PET SHOP LTD.
721 Station Road in Langford
Victoria's largest aquarium and pet shop

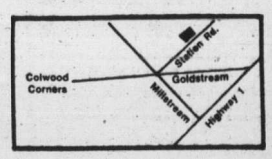

ORANDAS Approx. 2" size SPECIAL ..... 2.95 ea.
CLOWN LOACHES Approx. 3" size SPECIAL ..... 3.49 ea.
GERBILS 49¢ ea.
Scarlet MACAW $1295
STORE HOURS: MON.-FRI. 10-9
SAT. 10-6, SUN.-THURS. 12-5
PH. 478-9814
In Langford at 721 Station Rd.

INSULATE NOW for Greater Energy Efficiency
HAND-POURING
CELLUFIBRE
28-lb. Sacks Cover
70 Sq. Ft. 2" Thick
4.65

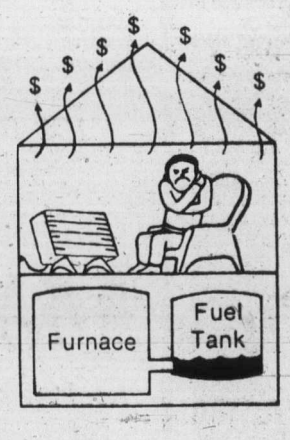

INADEQUATE INSULATION
WITH INSULATION

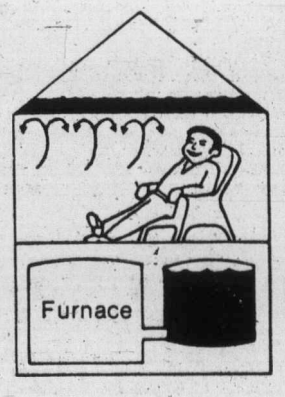

BUTLER BROTHERS
Lumber/Building Supplies & Hardware
2046 KEATING X ROAD For Service: Telephone 652-1121

Streetcar cast mostly passengers

Guild play lacks drive

By JIM GIBSON
Colonist Reporter

The Victoria Theatre Guild's production of A Streetcar Named Desire jumps the track, makes some unscheduled stops, but finds its way to the end of the line.

It would be unkind and perhaps irresponsible to dismiss the production as merely "camp," or a send-up of one of the classics of American Theatre.

But it was hardly intentional and the truth is that the intent of playwright Tennessee Williams was not lost in, particularly, the dying moments of this production. And admittedly it is truer still that even the Theatre Guild can't keep a good playwright down.

Director Robert Price seems to abide by the old truism of making do with what you've got.

And what Price got from the ranks of theatre guild and elsewhere were some actors who didn't readily lend themselves to Williams' perceptions.

There was no raw sensuality in this play of New Orleans tenement life invaded by a faded southern belle who confuses what was with what is and what will be.

Price's Stanley Kowalski, Jim Netherton, is powerful, but not in a way that openly served the tensions of the play. He is blunt and crude in a manner reminiscent of Archie Bunker, but there is no edge of the sexual animal.

But if it isn't there, then Price was wise in not demanding some posturing machismo from Netherton.

Judy Bradshaw's deluded, frightened Blanche Dubois comes closest to what Williams had in mind. But she and the production would have been better served if those around her had chosen the subtle over the cartoon interpretation.

But still Ms. Bradshaw is a willowy and wonderful Blanche to watch as she wanders about in Clayton Jevee's costumes.

As Blanche's sister Stella, Susan Goldwater is best when making up with her Stanley, and for all his melodrama Michael Hodgson made certain the audience knew that Mitch is a sensitive guy.

Nice touches were added by Hazel Sing's bluesy Dulcie and Jane Logie as the friend upstairs, and particularly Jutta Woodland's rather brutal nurse.

Once again the Theatre Guild came up with an impressive and so right set from the sketch book of Susan Hall.

Streetcar closes next Saturday at Langham Court Theatre. And although this is hardly a consummate production, it still is Williams and theatre groups in these parts aren't exactly falling over each other to take on this difficult but worthwhile playwright.

JIM NETHERTON and Susan Goldwater in Victoria Theatre Guild's production of A Streetcar Named Desire.

B.C. Telephone waives charge

VANCOUVER (CP) — B.C. Telephone Co. said a 10-cent service charge on bills paid at outside agencies will be waived for the duration of the postal strike. The company said agents will be reimbursed by the firm instead of collecting the charge themselves.

The Big Cabaret
Featuring
Gorde Brown & "Chimo"
Fridays Saturdays
Dining 7-9
Dancing 9-2
2915 DOUGLAS ST. INGRAHAM HOTEL 385-6731

MALAHAT CHALET
15 Scenic Miles North of Victoria on the Island Highway
For Reservations, call 478-3386
OPEN
9:00 a.m.-7:00 p.m.
7 DAYS A WEEK

CAMOSUN COLLEGE
Professional Theatre Arts Programme
Presents
TWELFTH NIGHT
One of Shakespeare's funniest plays directed by Maurice Harty.
Open Space 510 Fort St.
Nov. 21, 28, 29, at 8 p.m.
Adults: $2.50 Students; OAP, $1.50
Phone: 388-7378 for Reservations

PIT STOP
THE CABARET with the COUNTRY SOUND
Dance to the Country Sounds of
HOMEBREW
FRIDAY, SATURDAY 9-1:30 A.M.
Westwind Motor Inn
741 Goldstream Ave.
478-8334

Island Hall HOTEL
PARKSVILLE, B.C
Weekend Special
Arrive Friday after 2 p.m.
Includes Friday Night Accommodation, Saturday Breakfast, Our Famous Saturday Night Smorgasbord, Saturday Accommodation & Sunday Breakfast.
$68.00 (Double Occupancy)
We have an Indoor Swimming Pool . . . Whirlpool . . . Sauna . . . Tennis
The beach at your doorstep.
Write: Al Tabour
P.O. Box 340, Parksville, B.C., V0R 2S0
or Call Collect for Reservations 248-3225

THE VICTORIA Symphony ORCHESTRA
Conductor Laszlo Gati
A beautiful programme
Symphony No. 35 in C, K 425 ..... Mozart
Concerto for Piano No. 1 E Flat Major ..... Liszt
Hungarian Fantasy for Piano and Orchestra ..... Liszt
Symphony No. 2 D Major, Op. 73 ..... Brahms
FEATURING ONE OF CANADA'S MOST BRILLIANT, ELECTRIFYING PIANISTS
MAREK JABLONSKI
Sunday, November 23, 2:30 p.m.
Monday, November 24, 8:30 p.m.
AT THE ROYAL THEATRE
Monday night is almost sold out — BUT — there are still some good seats for Sunday — so join us at the Royal for one of the season's most exciting concerts.
Victoria Symphony Box Office, 748 Johnson St., 385-6515
THESE CONCERTS SPONSORED BY JACK MEARS OAK BAY REALTY LTD

MEMORIAL ARENA
SATURDAY
FAMILY SKATING
10:30 A.M.-12 NOON
PUBLIC SKATING
2:30-4 P.M.

PEROGIES being served at
Tokaj HUNGARIAN RESTAURANT
Villa
1122 YATES ST. 383-4732

SUNDAY JAZZ
NOVEMBER 23
SPECIAL PRESENTATION
"PACIFIC SALT"
Advance Tickets
Richard's Records
1318 Gov't
$5.50 Gen.
$4.50 V.J.S.
DOORS 6:30
Full Facilities
Cover Includes Dinner
HARPO'S CABARET
15 BASTION SQ.

TIE A YELLOW RIBBON AT THE OAK . . . with
"BRANDY"
658-5231
for reservations
Open 9 p.m. to 2 a.m.
FRI.-SAT.
The Thatch CABARET
THE ROYAL OAK INN
4680 Elk Lake Drive

BIG BAND SOUND
Of Geo. Kraeling's Orch. featuring
CY DIBNAH
One of Canada's accomplished clarinet-saxophone artists performing Saturdays for dancing in the spacious Seaview Room, on the shores of Cordova Bay.
Instrumentalist 8:45-9:30, dancing 9:30-12:30 a.m. $6 a Cpl.
McMorran's CORDOVA BAY LTD. Table Res. 658-5234

St. Luke's Players
I'LL GET MY MAN
Nov. 19-22
8:15
St. Luke's Hall
Cedar Hill X Rd.
$2.00 $1.00

Family Style DINING
Enjoy satisfying, inexpensive dining out often — at SCOTT'S, downtown.
OPEN 24 HRS. EVERY DAY
SCOTT'S RESTAURANT
650 Yates at Douglas

G.R. PEARKES Arena 3100 TILLICUM 388-5664
PUBLIC ICE SKATING
FRIDAY
7:00-9:45 p.m.—Public
SATURDAY
10:30-12 noon — Family
1:30-3:30 p.m.—Public
8:00-10:00 p.m.—Public
SUNDAY
1:30-3:30 p.m.—Public
7:00-9:00 p.m.—Public
PARENTS AND TOTS
Monday 1:30-3:00 p.m.
Wed., Fri. 10:00-11:30 a.m.
SKATE RENTALS AND SHARPENING AVAILABLE

DE JOSE AMBROSIO
Restaurant
Portuguese Cuisine
Full Dining Facilities
9 a.m.-4 p.m. Daily
Mon., Thurs., Fri., Sat. 'til 10:30
3945 Quadra, 479-3451

ESQUIMALT SPORTS CENTRE
ICE SKATING
EVERY SATURDAY
Family 10:30 to 12 Noon
Public 2:00 to 4:00 p.m.
Teens 8:15 to 10:00 p.m.
SUNDAY
Public 2:00 to 4:00 p.m.
Adults 8:15 to 10:00 p.m.
16 Years and Over
SKATE RENTALS AND SHARPENING

CREST MOTOR INN
BUSINESSMEN'S LUNCHEON
11:30 a.m. to 3:00 p.m.
Featuring Daily Specials
PROVINCIAL DINING ROOM AND COFFEE SHOP
OPEN WEEKDAYS
7 a.m. to 11 p.m.
SUNDAYS and HOLIDAYS
8 a.m. to 11 p.m.
386-2421
455 BELLEVILLE ST.
Facing the Inner Harbour

FOR THE WHOLE FAMILY
Victoria Operatic Society
PRESENTS
ROGERS & HAMMERSTEIN'S
OKLAHOMA
AT THE
McPHERSON PLAYHOUSE
FRIDAY, NOV. 28 — SATURDAY, DEC. 6
CURTAIN — 8:00 P.M.
MATINEE: SUNDAY, NOV. 30 — 2 P.M.
• NO SHOW MONDAY, DEC. 1 •
BOX OFFICE NOW OPEN

HARPO'S
presents
ONYX
NOV. 17 - DEC. 6
DOORS: 9:00 P.M.
MON. to WED. - NO COVER
15 Bastion Square
385-5333
CABARET

THE FOGHORN AT
DANCING NIGHTLY
The James Bay Inn
Two Great Places to Dine
LITTLE ITALY RISTORANTE
TIFFANY DINING LOUNGE
270 Government Street
384-7151

art gallery of greater victoria
Edwin Holgate: Paintings
An exhibition circulated by the National Programme of the National Gallery of Canada.
Prints: Sixteenth to Nineteenth Century
An exhibition of works from the Gallery's Permanent Collection: Rembrandt, Goya, Renoir, Cezanne, and others, original engravings, etchings, lithographs.
1040 Moss Street Telephone 384-4101
Hours:
10:00 a.m. - 5:00 p.m. Tuesday through Saturday
7:30 - 9:30 p.m. Thursday, 2:00 - 5:00 p.m. Sunday

Little Denmark Restaurant
FRIDAY & SATURDAY MENU:
From 6:30 p.m.
Shrimp Cocktail
Onion Soup
Chef salad
Roast Leg of Lamb
Orange Chiffon
Cafe
9.95
A La Carte Menu Also Available
Reservations Required
31 BASTION SQUARE 385-8833

FRIDAY and SATURDAY 14.95 per person
MENU GASTRONOMIQUE
LES ESCARGOTS DU BOURGUIGNON
SOUPE A L'OIGNON GRATINEE
CHATEAUBRIAND
SALADE NICOISE
WHOLE BAKED ALASKA FLAMBE
SPANISH COFFEE
Antonio's fine french cuisine
2 CENTENNIAL SQUARE
for reservations phone 384-7014
WATCH FOR NEXT WEEK'S MENU

Stardust Ballroom
FRIDAY, SATURDAY
"JETS"
DANCE ON VICTORIA'S ONLY
"MIRROR DANCE FLOOR"
IN THE
Downstairs Cabaret
TUES.-SAT.
featuring "ASPARAGUS"
RESERVATIONS, 385-1031
TUES., WED., THURS. No Cover Charge
INQUIRE ABOUT OUR FREE BANQUET ROOMS
STARDUST
1037 VIEW ST.
Lots of Free Parking
385-1031

Salute to Britain at Smitty's
THIS FRI., SAT., SUN., NOV. 21, 22, 23
In 3 Locations Duncan and Victoria
Salad and dessert bar included.
1. Roast Beef Dinner, English style
Yorkshire pudding, horseradish, vegetable, potatoes. Jolly good!
For one $3.95
For Two $6.95
2. Cornish Pastie
Cubed choice beef and vegetables rolled in light pastry, surrounded by whipped potatoes. Served with cole slaw, fresh vegetables, and roll. So beautiful and delicious.
For One $3.25
For Two $6.00
3. Mutton Chops
Lamb chops served in Olde English Tradition. Two vegetables. Potatoes, and hot roll. Very lean and cooked to perfection.
For One $3.25
For Two $6.00
850 DOUGLAS ST. 383-5612
1150 GOVERNMENT ST. 383-6121
TRANS-CANADA HIGHWAY, DUNCAN 746-4469
Smitty's

Prospects dim for European tennis

LONDON (AP) — Wimbledon will remain a tradition, at least for the time being, but the rest of British tennis and many of the big tournaments in Europe are threatened by a lack of player interest, good conduct and cohesion and the lure of more money elsewhere.

The plight came to light recently when the sport's biggest commercial sponsor, Rothman's, announced it was pulling out of tennis.

The cigarette company, which has poured more than $2 million into tennis in the last 12 years, said it would devote all of its efforts to golf because golfers were more reliable than tennis players.

Europe in general, and Britain in particular, have suffered from the changing pattern of world tennis in the last three years — the domination of World Championship Tennis and the United States innovation of World Team Tennis.

As a result, the European outdoor season, which used to run from late April to early July, was squeezed into six weeks.

Now it consists of the French and Italian championships, Wimbledon and one week in between in which players can get the feel of British turf.

Long established British events — Queen's Club in London, the West of England championships at Bristol, the Kent championships at Beckenham and the Northern championship at Manchester — have become third-rate affairs with few well-known players.

They used to be accepted warm-up events for Wimbledon.

In the last two years, WTT also has taken its toll, skimming the cream off the European circuit. WTT stars are released from contracts for Wimbledon but miss the other European events.

Despite efforts to sweeten the pot, the Rothman series has gradually soured. Last year, Raul Ramirez of Mexico failed to show for a Rothman's tournament in London, and the organizers blamed the Association of Tennis Professionals.

"We have become disillusioned with them," said Brian G'napp, the firm's special events manager. "The players' organizations must become more businesslike.

"When we sponsor a golf tournament, at least the players turn up as promised and we can advertise their names in advance. In tennis we can no longer do that."

With the loss of Rothman's British tennis officials now are trying to save another leading sponsor, a whisky firm which started the Dewar Cup series six years ago to bring world class tennis to British provincial cities.

However, the Dewar Cup also is losing ground. Last week, the 1975 Dewar Cup lasted only eight days, divided between Edinburgh and London.

On the day the event was scheduled to start in Edinburgh, most of the players were in Stockholm, thinking they were not needed until later. Arthur Ashe, president of ATP, accepted the blame.

In addition, in the men's doubles final at London's Royal Albert Hall last Saturday, Jimmy Connors and Ilie Nastase clowned their way through the match wearing blue bow ties and drinking champagne during breaks. The fans booed and many walked out.

Derek Hardwick, president of the International Lawn Tennis Federation, said angrily it was time the players, code of conduct was revised.

Europe's troubles began when the ILTF struck a deal with Lamar Hunt's WCT professionals and gave it the run of the tournament circuit in the first five months of the year.

WHA scores

CANADIAN DIVISION

	P	W	L	T	F	A	Pts.
Quebec	20	14	6	0	86	65	28
Winnipeg	18	13	5	0	70	34	26
Calgary	18	9	8	1	62	58	19
Edmonton	22	8	12	2	78	89	18
Toronto	17	5	10	2	72	79	12

EASTERN DIVISION

	P	W	L	T	F	A	Pts.
Cincinnati	16	9	7	0	66	67	18
New England	17	7	9	1	46	51	15
Cleveland	15	6	7	2	51	48	14
Indianapolis	16	6	10	0	58	58	12

WESTERN DIVSION

	P	W	L	T	F	A	Pts.
Houston	17	10	7	0	62	63	20
Minnesota	16	8	7	1	56	61	17
San Diego	16	7	7	2	59	54	16
Phoenix	17	7	8	2	52	67	16
Denver	17	5	11	1	54	76	11

CINCINNATI (7): Dennis Sobchuk (6th and 7th), Dale Smedsmo (2nd and 3rd), Claude Larose (9th), Mike Pelyk (2nd), Steve Andrascik (3rd). TORONTO (8): Jim Turkiewicz (2nd and 3rd), Pete Marrin (4th), Gavin Kirk (11th), Frank Mahovlich (8th), Vaclav Nedomansky (16th), Jerry Rollins (2nd), Mark Napier (3rd). Attendance: 8475.

EDMONTON (2): Bruce Macgregor (3rd), Norm Ullman (7th), HOUSTON (4): John Schella (2nd), Larry Lund (5th), Don Larway (7th), John Tonelli (5th). Attendance: 10,717.

CALGARY (6): Ron Chipperfield (3rd and 4th), Steve Hull (4th), George Morrison (7th), Pete Driscoll (3rd), Francois Lacombe (2nd). DENVER (2): Gary MacGregor (9th), Rick Morris (4th). Attendance: 3957.

OPEN SUNDAYS 5-9 P.M.
DINING WITH A DIFFERENCE
Gay Nineties Spare Rib House
WHERE KEN PEAKER AND ROLLY McINTOSH
Plays Your SING-A-LONG MUSIC
A SPARKLING ATMOSPHERE For
PERSONALIZED MUSICAL HAPPENINGS
World-Famous SPARERIBS — Full Dinner Menu
825 Burdett — CHERRY BANK HOTEL — 385-5380

THE 1st AUDIENCE PARTICIPATION FILM
HOW DO YOU SCORE? EVERYONE ENTERING THE THEATRE WILL RECEIVE A SPECIAL SCORE CARD TO MEASURE THEIR OWN PERSONAL "EROTIC SENSATION PROFILE"
SEXUAL FANTASIES U.S.A.
CONTAINS SCENES OF BIZARRE PRACTICES TOO INTENSE FOR THE EMOTIONALLY IMMATURE
PLUS! 2nd EROTIC FEATURE
"THE SEXORCIST" Warning: Completely concerned with sex. Vicious scenes of brutality and sex.
FOX CINEMA
ALL SEATS $3.00
U.S.A. 7:00 & 9:40. SEXORCIST 8:20

EAST INDIAN SHOW SUNDAY, NOV. 23, 3 P.M.
"CHETNA"
1973 Wrvashi Award Winner Best Actress
Starring: Rehana Sultan, Shatru Ghan Sinha, Anil Dhawan, Johny Whisky
(Colour with English Subtitles)

HELD OVER
In new screen splendor...The most magnificent picture ever!
DAVID O. SELZNICKS PRODUCTION OF MARGARET MITCHELL'S
"GONE WITH THE WIND"
STARRING CLARK GABLE, VIVIEN LEIGH, LESLIE HOWARD, OLIVIA de HAVILLAND
Winner of Ten Academy Awards
OAK BAY 2184 OAK BAY AVE 598-2213
ONE SHOW NIGHTLY AT 7:30
DOORS OPEN 7:00—CLOSED SUNDAY
ADULTS $2.50 STUDENTS $2.00 G. AGE $1.00 CHILDREN $1.00

北京酒家
PEKING HOUSE
RESTAURANT
AT THE HEAD OF CHINATOWN
"The place for authentic Chinese food"
Different Dinner Special Each Week
OPEN EVERY DAY FREE HOME DELIVERY
Monday to Thursday, 4:30 p.m. to 1 a.m.
Friday and Saturday, 4:30 p.m. to 2:30 a.m.
Sunday, 4:30 p.m. to 10:30 p.m.
1706-8 Government St. 385-5521 386-3633

Do You LIKE TO SING "COME ALONG AND SING-A-LONG"
FRIDAY and SATURDAY from 8 P.M.
SUNDAY: FAMILY ROAST BEEF DINNER, 5:00-10:00 ..... $5.95
the King's Den restaurant
655 DOUGLAS STREET 388-4488
Overlooking Thunderbird Park
AMPLE FREE PARKING

Dining out should be a memorable experience . . .
OUR FOOD AND OUR PRICE ARE SUPERB!
Tokaj HUNGARIAN RESTAURANT Villa
• CHICKEN PAPRIKA 4.85
• HUNGARIAN SAUSAGE 4.85
• CABBAGE ROLLS 4.85
• WIENER SCHNITZEL 4.85
All our dinners include Hungarian Goulash (soup), tossed salad, garlic bread, fresh cooked vegetables, baked potatoes
RESERVATIONS 383-4732
1122 YATES ST.
Also catering to banquets and receptions
Ample Free Parking
Serving lunch 11:30-2 DAILY
Dinner Mon.-Thurs. 5-9 Fri., Sat. 5-10

A roaringly funny tale ...
"Clarence the Cross-eyed Lion" PLUS The THREE STOOGES HAVE ROCKET WILL TRAVEL
FAMILY MATINEE SATURDAY and SUNDAY Nov. 22 & 23
ALL SEATS $1.00
SHOWTIME 1:00
382-5922 • Douglas & Humboldt in NOOTKA COURT.
TOWNE Cinema

THE NIGHT CALLER
A psycho-dramatic film from Columbia Pictures
Rated R.
Cerito Films Presents Jean-Paul Belmondo in "The Night Caller"
Produced & Directed by Henri Verneuil with Charles Denner
and with Adalberto Maria Merli, Rosy Varte. And with the participation of Lea Massari
Dialogue by Francis Veber, Screenplay by Henri Verneuil, Adaption by Henri Verneuil, Jean Laborde, Francis Veber. Music by Ennio Morricone
MATURE
HAIDA 808 YATES STREET 382-4278
MATINEES SAT., SUN. — 1:30, 3:15, 5:10
NIGHTLY 7:15, 9:20

"Come On Down to The Tam"
SUNDAY SMORGASBORD
$5.50 Per Person
Children under 10—½ Price
DINE — DANCE SING-A-LONG
5 p.m. to 10 p.m.
Tam O' Shanter
900 CARLTON TERRACE 383-2022

JOIN in all the laughs and fun of the old Wig 'n Dickie featuring your old London Host.
EDDIE SHEAR, ERIC and BOBBY McQUILLAN
EVERY FRIDAY and SATURDAY 6 p.m.-9 p.m.
"An OLD ENGLISH DE LUXE BUFFET"
only $6.50
Cabaret 9 p.m.-1 a.m.
NO COVER CHARGE FOR DINERS
RESERVATIONS RECOMMENDED
THEATRE Wig 'n Dickie RESTAURANT
THE WILSON MOTOR INN
850 BLANSHARD ST. 385-6787

De Broca's Crowning Touch!
—Plus—
1975 Academy Award Winner
"Best Animated Short Subject"
"CLOSED MONDAYS"
ALAN BATES, PIERRE BRASSEUR, JEAN-CLAUDE BRIALY, GENEVIEVE BUJOLD, ADOLFO CELI, FRANCOISE CHRISTOPHE, JULIEN GUIOMAR, MICHELINE PRESLE, MICHEL SERRAULT
"KING OF HEARTS"
NIGHTLY AT 7:00 & 9:00
GENERAL ENTERTAINMENT
R. W. McDonald, B.C. Director
in Nootka Court 382-5922 Douglas & Humboldt
TOWNE Cinema

COUNTING HOUSE CINEMA 1 BROAD AT BROUGHTON 383-2434
"CARRY ON DICK" AND "CARRY ON GIRLS"
DICK—6:55, 9:55 GIRLS—8:25 MATURE

COUNTING HOUSE CINEMA 2 BROAD AT BROUGHTON 383-2434
"LA GRANDE BOUFFE"
WARNING — Some nudity and sex.
NIGHTLY 7:10 and 9:15

The Adventures of FRONTIER FREMONT
MATINEES SAT., SUN. 1:35, 3:20, 5:10
NIGHTLY AT 7:15 and 9:15
ODEON 1 780 YATES STREET 383-0518 GENERAL

SIDNEY POITIER BILL COSBY
LET'S DO IT AGAIN
SHOW TIMES DAILY AT 1:15, 3:05, 5:05, 7:10, 9:20
ODEON 2 780 YATES STREET 383-0513 MATURE

Cheers! It's Grey Cup Weekend at RAVEN's
This Sunday the Edmonton Eskimos and the Montreal Alouettes meet in Calgary for Canada's traditional Grey Cup Game. Finish the game with a special post-game treat at RAVEN's Sunday Buffet. We invite you to an eye-pleasing and taste-tempting adventure, prepared by our award-winning chefs. All with Grey Cup in mind! Maitre d'Savo is accepting reservations. Parking's no problem (it's underground!) And with the Christmas Season just around the corner — now's the time to reserve for your Staff Party!
Raven's FINE DINING LOUNGE
Harbour Towers 345 Quebec St., 386-7444
Victoria's Newest Inner Harbour Landmark

"DINE IN THE SKY"
Parrot House
The Parrot House Restaurant presents a new experience in dining, serving gourmet and popular dishes in a delightful atmosphere with a full-circle panorma of the city, sea, and mountains
Open for Lunch and Dinner from Monday to Saturday
◆ Lunch 12.00—2:30
◆ Light Snacks 2:30-5:30
◆ Dinner from 6:00-10:30
Reservations 382-9258
Chateau Victoria HOTEL
740 BURDETT AVENUE
TELEPHONE 382-4221
Chateau Victoria
AMPLE FREE PARKING validation at front desk

Bo and Harley... Easy cruisin', Easy draggin'. Then they met Junell...faster than a hopped up '57 Chevy and hot to go!
MATURE — Warnings — some nudity, violence and coarse language., R. W. McDonald, B.C. Director.
Return to MACON COUNTY
CAPITOL 609 Yates 384-6811
SATURDAY & SUNDAY 1:45, 3:35, 5:30, 7:20 & 9:20
ENDS SUN. AT DRIVE-IN ONLY
TILLICUM DRIVE-IN Burnside at Tillicum 382-7531
TILLICUM ADDED FEATURE "SHANGHI KILLERS"
GATES OPEN 7:30 SHOW AT 8:00

MOVIE GUIDE
FAMOUS PLAYERS THEATRES
The movie with the 6 best Sellers in one!
Peter Sellers in "Undercovers Hero"
MATURE WARNING —Some nude and suggestive scenes, R. W. McDonald, B.C. Director
CORONET 836 Yates 383-6414
SATURDAY & SUNDAY 1:30, 3:15, 5:05, 7:05, 9:05

The Gazette FRIDAY, JUNE 10, 1964 76 PAGES
GIRL 13 SLAIN
THE TELEGRAM WEDNESDAY, FEBRUARY 10, 1965 64 PAGES
BOY 14 SENTENCED TO HANG!
RECOMMENDATION FOR MERCY
MATURE WARNING — Some nudity and suggested violence. R. W. McDonald, B.C. Director
ROYAL 805 Broughton 383-6711
SATURDAY & SUNDAY 1:30, 3:30, 5:25, 7:25, & 9:25

Bouchard changes his image

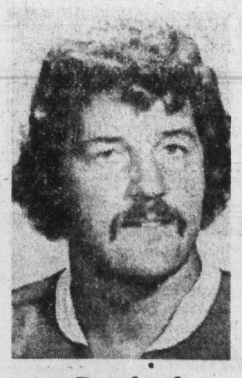

Bouchard

MONTREAL (CP) — After five full seasons in the National Hockey League, defenceman Pierre Bouchard is starting to make his mark as a regular with the talent-thick Montreal Canadiens.

Bouchard, traditionally relegated to a spot on the bench except when the going got rough or in an emergency, has been playing consistently strong defensive hockey in the young season.

The reason, he says, is the confidence that coach Scotty Bowman has shown in him.

"Scotty has been handling me in a great way this year," Bouchard said. "I hope I can respond more and more to reward his confidence in me. He's been helping me in all kinds of ways."

Bouchard, who has played the role of a policeman often enough, said he has been concerned about violence in hockey, an increasingly controversial topic, for some time.

"All of a sudden, everybody's talking about violence. I've been saying it for five years.

"It's always a pleasure to think that they know you can fight. I think that fights are a basic part of hockey. But it's not fun any more just being a regular dummy coming in. I don't want to be just a dummy like that," he said.

"I suppose it's my own fault because that's the style I played in junior and maybe without that I would never have made it to the pros."

The transition is something for a man who, after a rough game in which he had figured prominently, described himself as "strong like bull and smart like streetcar."

The son of Emile (Butch) Bouchard, a former defensive stalwart with the Canadiens, Bouchard's name is a part of the rich tradition of the Montreal club, but he shuns the spotlight, preferring a quiet country life.

He lives on a 126-acre cattle farm about a quarter of a mile from teammate and superstar Guy Lafleur. "In the country, a quarter of a mile is a nieghbor," Bouchard said.

THANKS
to the voters
CONGRATULATIONS
to the winners!

I wish to sincerely thank the many people who supported me in the City Aldermanic Election last Saturday, and offer congratulations and a promise of support for the winners.

EDWARD A. KOP

EATON'S downtown

BUYLINE 388-4373. Store Information 382-7141.
Store Hours: Daily 9:30 a.m. to 5:30 p.m.
Thursday and Friday 9:30 a.m. to 9:00 p.m.

SUPER SATURDAY SPECIALS

Shop this Saturday only at Eaton's downtown for Christmas gift ideas. Quantities limited. Many not-advertised specials. Personal shopping only.

Leisure suits for guys comfort, styles, fully lined

35.99

Shirt-style jacket with epaulettes, side vents and button front. Flared leg pants. Brushed polyester/cotton in tan or blue. 36-44.

Men's Casual Clothing, Dept. 429, Main Floor

Boys' US top denim 100% cotton jean jackets

8.99-9.99

Hard-wearing fabric that can take a lot of rough play. US Top Denim jean jackets come in blue denim, sizes 8 to 20.

Boys' Wear, Dept. 232/432, Third Floor

Save! Acrylic sweaters in choice of 2 styles

7.99 and 8.99

Washable acrylic sweaters on sale, sizes 38-42. Navy, rust, green. V-neck, button front cardigan 5.59. Raglan sleeve pullover 4.99.

Short sleeve pullover 4.49

Choose Co-ordinates — pull-on pants, button-front vest or blazer. 100% polyester in colors of brown, burgandy, turquoise or solid colors. Sizes 10-18. 6.99 to 9.99

Popular Priced Sportswear, Dept. 545, Third Floor

Special on La-Z-Boy Reclina-loungers

269.00

Designed to appeal to the comfort-minded who want something different in styling. See the La-Z-Boy collection at Eaton's. Model No. 813 only.

Furniture, Dept. 470, Second Floor, Home Furnishings Building

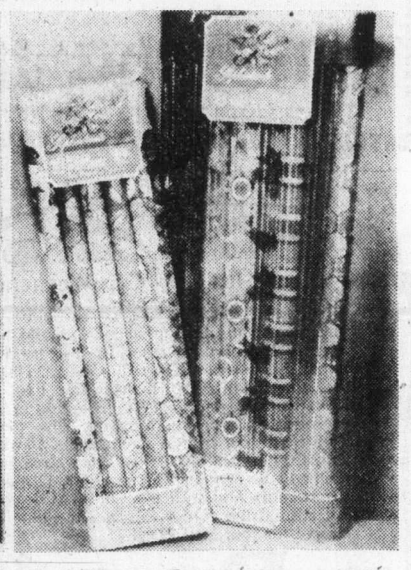

Get Christmas wrap now while stock lasts, each pkg.

2.99

10-roll patterned paper wrap, 26x900". 8-roll wrap 30x528". 8-roll foil patterned paper and plain foil wrap 30x240". Limit of one per customer.

Trim-a-Home Shop, Dept. 208, Main Floor, Home Furnishings Building

Wash 'n wear sportswear — jackets, pants long and short skirts, blouses — all on sale Saturday

14.99-29.99

Sizes 8 to 18 in group. Red and navy checks; red, camel and navy solids. Polyester knits, some polyester/wool. Double- and single-breasted jackets.

Women's Sportswear, Dept. 246, Floor of Fashion

Clearing children's asst'd leather shoes

Straps, ties with composition soles. Black or brown. Broken sizes 12½-4. Pr. **7.99**

Children's Shoes, Dept. 239, Floor of Fashion

French imported shirts by Cacharel on sale

Floral print shirts of 100% viscose. Brown, wine, green. **10.00**

Caravan, Dept. 546, Floor of Fashion

Women's fur trimmed soft vinylal gloves

Warm 2-button length lined gloves in brown or black. Sizes A, B. **2.99**

Fashion Accessories, Dept. 202, Main Floor

Iona electric mixer comes in harvest gold

Two bowls, beater ejector, cord. Can be hand mixer. **20.99**

Small Electricals, Dept. 277, Main Floor, Home Furnishings Building

Viking corn popper for snacking

Teflon lined base, 4 qt. cover and server, self-buttering. **now only 16.99**

Small Electricals, Dept. 277, Main Floor, Home Furnishings Building

Clearance of Jaguar pullovers and vests

Brown, navy, powder, beige. Washable Orlon acrylic knit. S.M.L.XL.

4.99 and 5.99

Boys' Wear, Dept. 232 432, Third Floor

GE stainless steel filter-flo coffeemaker

No grounds seep through. Peek-a-brew water level. **29.99**

Small Electricals, Dept. 277, Main Floor, Home Furnishings Building

Sunbeam hand mixer, thumb-tip beater ejector

Variety of mixing speeds. Mounts on wall for storage. **24.99**

Small Electricals, Dept. 277, Main Floor, Home Furnishings Building

Save on Melitta 6-cup drip coffee maker

Start your day with Melitta drip coffee. Quick and easy. **4.99**

Housewares, Dept. 254, Main Floor, Home Furnishings Building

Stock up with Melitta No. 6 coffee filters

Save on package of 40s. Make a great cup of coffee. **99c**

Housewares, Dept. 254, Main Floor, Home Furnishings Building

Self-watering planter 7¾" dia. x 7½" high,

Yellow and brown ceramic with plastic liner. Fabric wick. **5.99**

China, Dept. 252, Main Floor, Home Furnishings Building

Sturdy veneer 3-shelf Mediterranean bookcase

Comes in dark walnut finish. Spindle posts. Save now. **39.99**

Hardware, Dept. 253, Lower Main Floor

Black & Decker all purpose ⅜" drill

Well balanced, quality constructed. Double reduction gears. **11.99**

Hardware, Dept. 253, Lower Main Floor

Men's leather gloves asst'd styles, full lined

Give a gift that's practical and stylish, too. Brown and black. Broken size range. Pair **4.99**

Men's Dress Furnishings, Dept. 228, Main Floor

You can always use an umbrella, priced low

Nylon cover in assorted shades and black. Plastic handle, metal tip, chain. **3.99**

Umbrellas, Dept. 217, Main Floor

Girls' quilted polyester sample housecoats

Soft styles, warm and bright colors. Sizes 2-4-8-10.

6.33-11.99

Girls' Wear, Dept. 210, Third Floor

Put-together shirts and jeans

Nylon print 1/s shirts. Cotton denim jeans. 8-14.

priced from 3.98-6.99

Girls' Wear, Dept. 210, Third Floor

Save on Buster Brown wash 'n wear separates

Plaid pant, 4-6X. Cord pants 8-14. Collar shirt 8-14. And more. Pants

6.29-9.49

Children's Wear, Dept. 210, Third Floor

Save on cassette mike with 300 ohm impedance

Complete with removable plastic stand. 2.5 and 3.5 mm plugs. **2.88**

Stereos, Dept. 560, Main Floor, Home Furnishings Building

Save

Clearance of evening shoes in silver and gold tones, pair

11.34-23.34

Choose from slings, sandals and some pumps in grouping. Silver and gold color leather uppers. Sizes 5 to 9½ collectively.

Women's Shoes, Dept. 238, Floor of Fashion

Be sure to use your handy Eaton account card, the last word in shopping conveniences.

BARRY KENNARD
Helps You Unwind
3-6 pm C-FAX 1070

The Daily Colonist.
(ESTABLISHED 1858)

ASK ABOUT OUR 45 mpg CAR
peter pollen ford

Fuel-from-garbage idea studied

Turning garbage into fuel may be the shape of things to come in Greater Victoria.

Directors of the Capital Region Board will be asked next Wednesday to authorize a study into construction of a plant that would convert solid waste to industrial fuel.

A pyrolisis plant would achieve this futuristic-sounding goal.

Approval in principle to construct such a plant near the B.C. Forest Products site on Gorge Road came Thursday at a meeting of the regional public works committee.

The committee also recommended that the regional board authorize a study on the proposal.

The site recommended takes into consideration that the lumber company already burns much of its mill waste and is about to install a $2-million pollution control system.

The plant would be the first of its kind in Canada and would be capable of turning garbage into heavy bunker-type oil or into methane gas, depending on the quality of waste and the heat at which it is processed.

The fuel could be marketed as a byproduct of a disposal plant.

The committee felt there was a good chance of getting financial assistance from the federal government.

A pyrolisis plant was one of seven alternative methods of solid waste disposal outlined in a consulting firm's study for the Capital Region last year.

Region executive director Dennis Young said it is estimated that a plant in the city would be capable of handling about 700 tons of garbage a day.

To avoid transportation of waste over long distances, satellite plants could be installed in the outlying areas.

Those plants would burn waste pollution-free using fuel manufactured by the central plant, the committee was told.

Pickersgill:

Tories — a party of Anglo-Saxon racism, can't win without Stanfield — or Lougheed

True Grit Jack counsels the foe

By WARREN CARAGATA
Colonist Reporter

The Progressive Conservative Party is the party of Anglo-Saxon racism, former Liberal cabinet minister Jack Pickersgill said in Victoria Friday.

Pickersgill, former secretary to Mackenzie King and a cabinet minister in the Louis St. Laurent and Lester Pearson governments, made the comment in an interview following a speech at the University of Victoria, sponsored by the university lecture series.

Asked how the Liberal party has managed to hold federal power for 54 of the last 79 years, Pickersgill answered that the Liberals have been a cohesive and well-disciplined force.

But the Tories, he said, are a party of "Anglo-Saxon racism."

"When you treat half the population of the country as second-class citizens, how can you hope to win," he said.

The Conservatives have not yet decided what the Canadian homeland is, he added.

Pickersgill, who earlier told his student audience that he stayed in politics when Mackenzie King resigned because he wanted to help defeat then-Conservative leader George Drew, said one of the reasons for the Liberals' political longevity is that they wait for a consensus to develop before enacting policy.

"You should never do something you think is wrong, no matter how popular, but you should never do something you think is right until the people agree," Pickersgill said.

The Liberals believe that everyone should have a hand in running the country, while the Tories believe that those who rule should do so because of their position in society, and NDP politicians feel that only "the virtuous should rule."

Pickersgill, who was minister of transport in the Pearson cabinet during which time the Canadian Transport Commission was formed, refused to comment on the current provincial election, but he did say that the NDP would probably never form the federal government.

The people of Canada do not want a party which is beholden to what he called the new "feudal barons" — organized labor.

But the former Manitoban, whose road to power led through Liberal party backrooms to a federal seat in Newfoundland, did have several things to say about the Conservative leadership race.

Dumping the present leader, Robert Stanfield, is a serious mistake, he said, because the chances are good that Stanfield could win the next federal election.

The 27 leadership candidates (there are actually about half that figure but the number seems to grow every day) are all competing for the 27th position, he said.

Pickersgill said that if he were a Conservative (which he was for the first 20 years of his political life) he would crawl "halfway across the country" to persuade Alberta's Premier Peter Lougheed to enter the race.

Pickersgill came under severe criticism when in 1967 he assumed the chairmanship of the transport commission, which he had just set up, and he explained that situation during the interview.

In his defence, he said the commission was really established by Parliament and that it was the prime minister who had the power to appoint its chairman.

He told the Colonist that he had first recommended another person for the job, but that he woke up once in the middle of the night and realized that he had made no provision for his retirement from politics.

The next day he called in the person he had first recommended and said that he had told Pearson that he had put his own name first. The unlucky candidate was later appointed to an even more lucrative job, Pickersgill said.

Pickersgill resigned from the post in 1972 and was replaced by another former Liberal cabinet minister, Edgar Benson.

Pickersgill was in Victoria visiting members of his family and promoting his latest book, My Years with Louis St. Laurent, a Political Memoir.

In the book, he describes Mackenzie King's successor as Liberal leader and prime minister as the "greatest Canadian of the century."

Comparing his two political bosses — St. Laurent and King — Pickersgill told his audience that King, when he saw a problem, waited until everyone else in the country also saw it before finding a solution.

St. Laurent, whose nickname "Uncle Louis" was apparently coined by a newspaper reporter in Edson, Alta., during a campaign whistlestop, would notice a problem and solve it before most people realized that a difficulty existed.

For this reason, Pickersgill said, St. Laurent left the impression with the voters that "anyone could run the country."

In 1957, when Conservative leader John Diefenbaker beat St. Laurent and formed a minority government, the "electorate decided to let anyone try."

St. Laurent wasn't interested in power or the exercise of power, he said, and treated his advisers and cabinet ministers as equals.

C. D. Howe, minister of trade and commerce under St. Laurent, has been referred to as the power in that government — the "minister of everything."

But in the interview, Pickersgill attempted to correct this historical impression.

In the last three years of the King-St. Laurent dynasty, the most influential person in the government was Walter Harris, then minister of finance, he said.

While Howe kept tight control over his own department, Pickersgill said the trade minister never tried to run the departments of others.

"He was not the minister of everything," he said.

Pickersgill, now 70 and living in Ottawa where he resided throughout his lengthy political career, even when representing the Newfoundland riding of Bonavista-Twillingate from 1953 to 1967 (it was better to be an outsider in the isolated constituency and avoid offending people in communities where he might not have lived, he explained) entered government as an academic in the civil service.

He lectured in history at the University of Manitoba—where he received his masters degree — from 1929 to 1937.

Pickersgill said in his speech that he has been criticized for his decision while still a civil servant in the prime minister's office to stay on after King's resignation and help defeat Drew.

Academics have said this was a violation of the neutrality of the civil service, Pickersgill said, but government employees in ministerial offices cannot "have all sorts of conscientious scruples about the supposed neutrality of the civil service."

UVic students heckle novice

Rendle faces hostile crowd

By HUBERT BEYER
Colonist Reporter

Victoria Social Credit candidate and political novice Ian Rendle found himself in hostile territory Friday when he addressed about 200 university students in the old gymnasium of the University of Victoria.

His jokes fell flat, some of his serious comments drew laughter and at one point, Rendle was booed and jeered by the audience.

This occurred at an all-candidates' meeting arranged by the Alma Mater Society.

One of the highlights of his speech was when he asked a rhetorical question:

"Will we be better served in this great province by a Marxist - Socialist government?" he asked.

The students answered with a resounding "Yes."

'Ripoff unequalled'

Rendle said nothing in private industry could ever equal the ripoff perpetrated by the NDP government.

"There is enough proof of financial bungling to dismiss this administration," he said.

He attacked the government for overspending, killing the mining industry and hurting the forest industry.

He also criticized the NDP for "forcing its ideological principles on 63 per cent of the population" which hadn't voted for it.

That statement riled Liberal Leader David Anderson who said he was "sick and tired" of hearing that Premier Barrett had "somehow by underhanded means" been elected in 1972.

Mandate defended

"The premier did get a mandate and on that basis he deserved to be premier; whether he should remain in office is another question," Anderson said.

He received loud applause when he told the students that his record of constructively criticizing the government was good.

"We Liberals have an important role to play in an election which is stupidly becoming more and more polarized," he said.

Wrong speech

He told Rendle that his speech writer probably wanted to quit, hinting that the Socred candidate delivered the wrong speech for the audience.

Peter Stanley, one of the two Progressive Conservative candidates in the two-seat Victoria riding, said it was essential to vote for a party which would put forward a well-thought out policy.

The Tories under their leader Scott Wallace were such a party, Stanley said.

Hanson
. . . defends NDP record

BC75 X

Tories 'honest'

"It is a party of honesty, integrity and in Greater Victoria, a party of poverty," he said.

If the probems of unemployment and lack of proper hospital care are to be resolved, voters should consider the Tories, he said.

Charles Barber, one of the two NDP candidates, talked about liberty.

Tenants' rights to vote on money bylaws, the creation of a Hansard to keep records of debate in the Legislature, the introduction of a Human Rights Code, all these things, Barber said, were liberties gained by British Columbians in the last 3½ years.

Privileges taken

The NDP government did indeed take away some privileges, he said.

"They took away the privilege of speculators to make millions with our own land; they took away the privilege of landlords to raise rents by 20 or 30 per cent a year," Barber said.

Owen Kavanagh, an independent candidate, said he didn't have great hopes of winning, but he wanted to tell voters that something must be done to get a better deal for citizens.

"We have inadequate health care in Victoria," said Kavanagh, a male nurse. "Old people are not being taken care of."

Established parties are more interested in staying in power or getting to power, he said.

Gordon Hanson, the second NDP candidate in the Victoria riding, reminded the audience that prior to the NDP's land freeze, more than 10,000 acres of farmland a year were being lost to developers.

Automobile insurance rates in B.C. were cheaper than anywhere else in Canada, while the B.C. Petroleum Corporation would make a projected $157 million for residents of the province this year, Hanson said.

"The resources belong to the people and they deserve a fair share. The record of this government has been a good one," he said.

Concedes law

Terry O'Gray, the second candidate on the Liberal ticket, said a lot of well-intended legislation had been introduced by the NDP.

"But good intentions aren't good enough. The execution of ideas has left much to be desired," O'Grady said.

Lloyd Burdon, second Tory candidate said he was running because "I strongly believe in Scott Wallace and what he's been doing in the House."

Government spending must be curtailed, Burdon said. Integrated hospital care facilities must be established.

On education, he said it was hard to forget 23 years of "total neglect" and three and a half years of "lack of direction."

—Rob Duffus photo

Fire probe

Inspectors from the fire marshal's department are investigating arson in a blaze at 541 David Friday night. Two-storey frame building was almost totally destroyed. Victoria fire department spokesman said vacant house was engulfed in flames when fire trucks arrived.

— Wilf Hatch photos

LISA BECK, 11, and Janice MacDonald, 10, both of 1738 Newton Gardens, make a book selection at Book Fair 1975.

Mini-library, book fair

Book fair ends today

The third annual book fair with a mini-library, films and story-telling, has its last day in Hillside Shopping Mall today.

The fair has been slanted toward young readers and their parents but information and publicity is supplied on all aspects of the Greater Victoria Public Library system.

Last year about 475 library cards were issued to young people and more than 1,000 books circulated from the mini-library which is part of the fair.

Story-telling chores this year have been shared with students from Professor Terry Johnson's class from the University of Victoria's education department.

Films and slides showing library activities are part of the display.

Audio-visual display holds attention

Lighthouse philosopher enters postal dispute

Bill Scott, independent candidate in the Victoria riding in the Dec. 11 provincial election, is addressing himself to what he calls Canada's "major conflict."

The 77-year-old Scott, known as Victoria's "lighthouse philosopher," said this week that he is seeking an "open discussion to try to come up with some solution to the insanity of this postal strike."

Larry Ryan, secretary treasurer of the Victoria Labor Council, had been approached on the idea of Scott's mediation of a discussion and Ryan seemed receptive to the idea, Scott said.

Scott then went to the Victoria Chamber of Commerce meeting and spoke with Esquimalt mayor Art Young and newly-elected Victoria aldermen Helen Beirnes and Bob Wright about the matter.

"Being a pawnbroker," Scott said, "I'm in a strong position to tell the feelings of the people."

Scott said he will continue to work towards setting up a meeting to talk about the problem.

60 organizations participate

Fair a Capital idea

A community services fair and tribute dinner, sponsored by the Regional Advisory Committee to the Capital Region, will be held Saturday, Nov. 29, at St. John's Anglican Church hall, with the fair running from 1 to 4 p.m.

About 60 organizations will be represented by booths at the fair, designed to give the public a chance to see what services are available to Victoria residents.

Stephen

Every half hour, the Inter-Cultural Association of Victoria will present ethnic entertainment. There will be no admission charge to the fair.

Following the fair, members of the service organizations will be invited to a tribute dinner at which Mrs. Walter Owen, wife of the B.C. lieutenant-governor, and former mayor Hugh Stephen will be guest speakers.

Speedy AUTO WASH
1011 Fort Street
(At Vancouver St.)
HAVE YOUR CAR OR TRUCK CLEANED UP FOR WINTER . . . WE ALSO WASH VANS . . . FREE PICK-UP AND DELIVERY!
For Appointments Please Call 384-6915

OUR NEW STEAM PROTEIN PERMS ARE A TREMENDOUS SUCCESS
The tremendous success of our Protein Permanents is due to satisfied clients. Top grade lotions only are used at budget prices all year 'round. Protein permanents and healthy hair go together. No juniors to work on your hair here.
Phone 383-6015
Working Proprietor, Len Andrew of London, England
ANNAS TAYLOR BEAUTY SALON
1004 BROAD STREET (By Eaton's Carpark)

• FREEZERS •
All Sizes
MACLEODS
2488 Beacon Avenue 656-5921
Sidney, B.C.

'New towns' mandate rules of good taste

By TOM WATTERSON
Colonist - Monitor Service

Donald Russell's color television gets excellent reception with an indoor "rabbit ear" antenna. It's a good thing, because he is not allowed to put an antenna on the roof of his Sugar Creek, Texas, home.

He also is not allowed to put a flagpole, keep a camper or boat in his driveway, or hang a clothesline in his backyard. And he had better keep his garage door closed.

Russell is a resident of one of several "new towns" and developments in the United States with strict rules of mandated "good taste." And he likes it just fine that way, thank you.

In Columbia, Maryland, a resident who wants to paint his house — or even his front door — must have the color approved by an "architectural committee' of fellow residents.

The committee also has the right of approval over plans for new home construction and additions or other external changes to existing homes.

Westlake Village, California, residents must obtain approval from a residents' committee to plant trees in their yards, and if they fail to mow their grass, the committee can order it done by someone else and bill residents.

Like their Columbia counterparts, they also must have house paint color approved.

Across the U.S., as more "new towns" and developments spring up, regulations also are developing to ensure that residential areas will be consistent with community "standards," and that resale prices will remain high.

These regulations usually are included in deeds, or homeowners committee are established and given power to tell residents what they can and cannot do to the esterior of their homes.

Other communities with at least a few special restrictions, often known as "restrictive covenants," included Valencia, a development on the Irvine Ranch near Los Angeles; Wabeek, a Chrysler Corporation-owned development in Bloomfield Hills, Michigan; Beverly Hills, Michigan, near the Detroit suburb of Birmingham; and Walden, near Minneapolis.

Most residents of these towns and developments accept the regulations graciously — even gladly — partly because the resale values of their homes are rising from 50 per cent to 100 per cent.

Russell, who is also an official of the Sugar Creek Development Corporation, says the regulations "unquestionably" boost resale prices. "I didn't believe it at first, but it really does happen," he said.

One "new town" resident who has not accepted the restrictions gladly is a U.S. government attorney in Columbia, Maryland. There a battle over the enforceability of the covenants is being waged because of a strawberry patch and a cherry tree he has put in his front yard.

A neighbor who opposes the planting says "the architectural committee will never see another application for work on our home until they start enforcing the convenant."

Should the "great strawberry affair," as it has become known, be brought to a court, many believe the attorney will lose.

One of those is Paul O'Mara of the Urban Land Institute in Washington. Although "at times (the regulations) seem a little over-restrictive," he says, "I don't think the courts will throw them out. They have a successful history of enforcement."

Most exterior revisions do not cause this much trouble, however. Mickey Dunham, the developer's representative to Columbia, said that since the town was opened, "there have been over 15,000 applications for exterior alterations, and 90 per cent were approved as submitted." Another five per cent were approved after suggested revisions were made, she said.

Enforcement of the regulations in Columbia, as in most such towns, is done in "as friendly a way as possible," Mrs. Dunham said. Usually a phone call to the resident's home to tell them an external change needs an application is enough to achieve compliance, she said.

The most common violation is the wrong type of fence, Mrs. Dunham said. Chain-link fences are not allowed. Picket fences "with rounded pickets" and split rail fences are best, she said.

Montague BRIDGMAN LTD
China Crystal Gifts
811 Government St. 383-0821

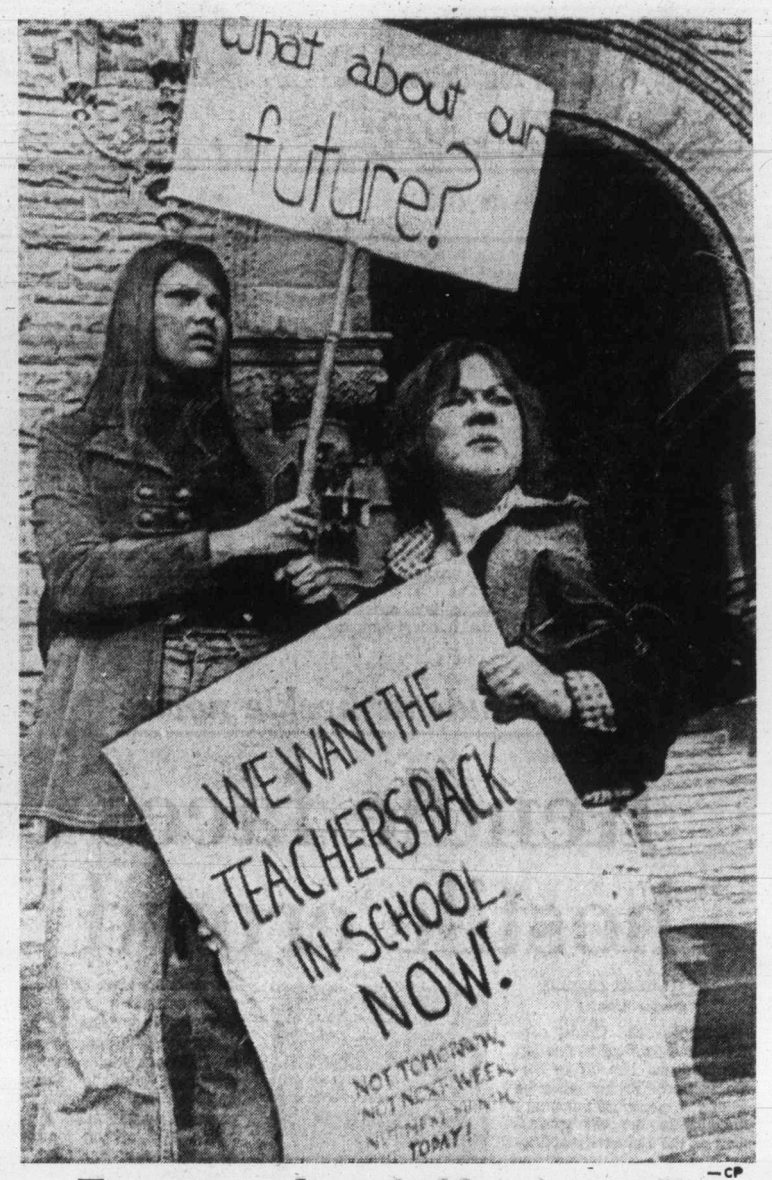

—CP

Toronto students hold protest rally

Toronto secondary school teachers' strike, now eight days old, was protested by students outside Ontario Legislature. Monika Hulas (left) and Wanda Wojciechowski were among sign bearers addressed by Education Minister Thomas Wells.

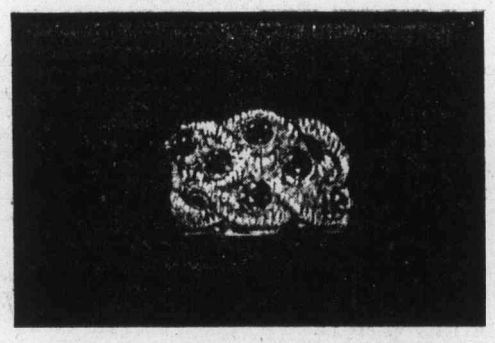
Your Very Own Family Ring
A BIRKS EXCLUSIVE
In 14 kt Yellow Gold
With Genuine Stones
Basic Ring $115 plus stones as listed below

January	Garnet
February	Amethyst
March	Aquamarine
April	White Zircon (Or Diamond) **
May	Emerald*
June	Moonstone
July	Ruby*
August	Peridot
September	Sapphire*
October	Pink Tourmaline
November	Topaz
December	Blue Zircon

Birthstones $6.00 each

Please fill in the order form below, at your convenience, bring it in and we will be happy to size your finger with our wide sizers.

* Except:
Ruby*
Emerald*
Sapphire*
12.00 each

** Optional Diamond (Approx. 11 ct.) $66 each
For sizes 9½ to 10½ Add $10.00
For sizes over 10½ Add $15.00

YOUR CONVENIENT ORDER FORM

ZG3 3 Stones — Month/Stone 1 ..... 2 ..... 3 .....
ZG4 4 Stones — Month/Stone 1 ..... 2 ..... 3 ..... 4 .....
ZG5 5 Stones — Month/Stone 1 ..... 2 ..... 3 ..... 4 ..... 5 .....
ZG6 6 Stones — Month/Stone 1 ..... 2 ..... 3 ..... 4 ..... 5 ..... 6 .....
ZG7 7 Stones — Month/Stone 1 ..... 2 ..... 3 ..... 4 ..... 5 ..... 6 ..... 7 .....
ZG8 8 Stones — Month/Stone 1 ..... 2 ..... 3 ..... 4 ..... 5 ..... 6 ..... 7 ..... 8 .....

Name .....
Address .....
Telephone .....
Please Supply ..... Family Ring(s)
Size(s) ..... Style Number .....as per the diagram(s) which I have completed.
I enclose the sum of $42.00 as a deposit.

706 Yates Street CHARGEX Hillside Shopping Centre
BIRKS JEWELLERS

CHILDREN'S SHOE SALE

SIZES TO 8½ SPECIAL SALE 6.00
SIZES 9 TO 4 SPECIAL SALE 10.00
VILLAGE SHOES
2238 OAK BAY AVE.
IN THE VILLAGE
OPEN 9 to 5:30 p.m.
FRI. 9 a.m. to 9 p.m.

FRUIT TREES

Choose from Apples, Peaches, Pears, etc. Good selection. Two year field grown.
Plant now.
Sale Price Only ..... 4.88 each

SHRUBS
Great selection of evergreen and flowering shrubs, one gallon containers. Your choice.
Sale Price Only ..... 1.49 each

BONE MEAL
6-lb. bag, organic fertilizer. Ideal for planting with fruit trees, bulbs, shrubs, etc.
Sale Price Only ... 2.99

SOIL
All-purpose indoor or outdoor potting soil, sterilized, weed free, 16-quart bag (30 lbs.).
Sale Price Only 1.49

TROPICAL PLANTS
Large tropical plants in 6" plastic pots. Choose from rubber plants, split leaf, ferns, dieffenbackie, zebra plant.
Sale Price Only ... 5.49

ROT-IT
30-lb. bag compost maker, converts waste material from kitchen and garden into rich humus.
Sale Price, Only . 3.99

Sale prices effective: Sat., Sun., Mon., Nov. 22, 23, 24
Hours: Mon. to Sat. 8 a.m.-5:30 p.m.
Open Sunday 11 a.m.-5 p.m.
10% OFF ALL REGULAR PRICES FOR OLD-AGE PENSIONERS
CONNOLLY'S GARDEN CENTRE
3388 DOUGLAS
"Big enough to know how - small enough to care!"
Next to the Red Lion on Douglas
PHONE 382-9118
OPEN MON. to SAT. 8 A.M. -5:30 P.M.

ann landers

Dear Ann Landers: I'm an 18-year-old girl with a terrible problem. I'm normal in every way but one — one breast is much smaller than the other. When I say "smaller," I mean half the size.

I'm sure there is no way to get the larger one to shrink, so the best solution would be to get the smaller one to grow. Is there such a thing as a hormone cream that might do the job? Please give me an answer. If you say the cream will work I'll send away for it no matter how expensive it is. Than you, Anne. — **Unbalanced.**

Dear Un: Your poblem cannot be solved by a hormone cream, so please don't throw away money on useless junk. My advice is to see your family doctor. Ask him to recommend a plastic surgeon who does silicone implants. This procedure on the smaller breast could be a godsend to a young woman such as you. Good luck.

Dear Ann Landers: While walking home from the library today I passed a group of young boys. They followed behind me and started to yell out gutter language — four-letter words.

I've always believed that the best method of handling an insult of any kind is to remain silent. I did not turn around nor did I respond to my tormentors in any way. Instead, I turned off the path at the first opportunity and took an alternate route home.

I'm putting aside the obvious — that their parents have failed in their responsibility to these twisted kids. What I need to know is this: did I, as an adult, do the right thing by ignoring their crudity? Should I have turned around and reprimanded them somehow? — **Troubled in Retrospect.**

Dear Troubles: You don't say how old those "kids" were —but in this day and age, youngsters have been known to carry knives, and even guns. In my opinion you were smart to keep walking.

Dear Landers: Our next-noor neighbors are rather nice people and we have become somewhat friendly. It seems they fell in arrears with the telephone company about four months ago and their phone was disconnected.

My husband and I didn't mind too much when they asked if they could use our phone several times a day. But now it seems they've given our numbe to several of their friends and relatives. We have been receiving calls for them at all hours of the day and night. This means we must send one of our children to their house to get them — or we have to go ourselves, if it is after the children's bedtime.

Frankly, it's becoming a terrible nuisance. How can we tell these folks we don't wish to continue the arrangement without altering our relationship? We don't want to make enemies. —**Walking on Eggs.**

Dear Eggs: Your neighbors have gone so far beyond the boundaries of friendship. They are exploiting you shamelessly and you must be saints or fools to tolerate it. Tell them at once you are not able to continue the paging service because it is too disruptive, and it also ties up your line. If this announcement alters the relationship, in my opinion you're lucky.

Toy Shop
1834 OAK BAY AVENUE
598-3832
10:00 to 5:00
Mon. to Sat.

Bomb sways tall buildings

PAHUTE MESA, Nev. (UPI) — A hydrogen warhead, possibly 50 times as devastating as the atomic bombs dropped on Japan, blasted out a molten cavern 2,680 feet below this remote test site Thursday and swayed high-rise buildings 80 miles away in Las Vegas.

GIVE THAT SPECIAL PERSON A LIFETIME OF COMFORT THIS CHRISTMAS!

Pure goose-down quilts and pillows direct from our Victoria factory to you!
eiderdown shop
720 Yates St. Mall 384-0133

Comeback staged in U.S.

Clang of trolley cars heard again

Interest is growing in British Columbia in the possible return of the street car as one phase of modern rapid transit and an end to the clogging automobile traffic of downtown areas. This article tells of the revival of the street car in the United States.

By JUDITH FRUTIG
Colonist-Monitor News Service

DETROIT, Michigan — Sometime next year, the clang of trolley cars will be heard again in the U.S. automotive capital. The streetcars will rattle along new tracks on once-fashionable Washington Boulevard between a cluster of hotels and the city's convention centre.

And Detroit will not be alone.

With predictions of $1-a-gallon gasoline, a growing awareness of urban pollution, expensive advertising campaigns, and the rising cost of commuting, streetcars are making a comeback in the U.S.

Dayton, Ohio, has asked the U.S. Department of Transportation for $48.2 million to finance a new trolley system.

Pittsburgh has painted its fleet in rainbow stripes and given them nicknames ("Someplace Special," "Spirit of '76").

Seattle has 50 trolleys on 30 miles of track, with plans to add 35 miles and 50 electric buses.

Tiny Aspen, Colorado, has applied for federal aid to build a ten-mile streetcar line to transport skiers into town.

In 1917, the 80,000 trolleys in the U.S. carried 11 billion passengers annually over 45,000 miles of track. Today less than 500 miles of trolley track remain in the United States.

But as participants at a conference of light rail systems learned last summer, the cost of building a double-track trolley car system ranges from $4 million to $8 million per mile. In comparison, subway construction runs as high as $50 million per mile.

One advantage to light rail transit, according to transportation experts, is that it makes use of conventional technology that has already been tested and used.

"Light rail does not involve 'Captain Zooom' technology," says Ohio Sen. Robert Taft Jr. (R), "and that is an enormous plus."

The Detroit trolley is part of an effort by city officials and local businessmen to revitalize a sagging inter-city economy that has been hard-hit by recession in the auto industry.

Earlier this year, city planners purchased from Lisbon four turn-of-the-century trolley cars with oak and mahogany interiors. But a new breakthrough has just come with the announcement that Detroit has been awarded $9.3 million in federal grants — including $422,000 for the trolley line.

A few cities — San Francisco, Boston, New Orleans, Pittsburgh, Philadelphia, and Shaker Heights Ohio — have maintained a portion of their trolley systems over the years.

Boston and San Francisco are expanding their trolley systems. Both cities have ordered new light rail cars — as the modern trolley cars are called.

The new cars cost approximately $300,000. But new subway cars cost $800,000 each, and at least nine other cities are considering streetcars as an alternative to bus pollution and the high cost of subways.

As Clark Turner, assistant director of the Transportation Co-ordinating Committee for Dayton, Ohio (population 700,000), puts it: "We considered a subway," he said, "in the same way a man with a $5,000 salary would consider buying a Rolls-Royce."

Dayton considers the trolley system from a unique position. Unlike most modern cities, the major portion of its public transportation already was powered electrically for its rubber-wheeled trolley buses.

As a result, the city has asked the U.S. Urban Mass Transit Administration for $48.2 million, and the state and local communities for $11 million to build a streetcar system stretching from a southside suburban community into the downtown area.

Future plans include three more streetcar lines.

The difference between old-fashioned streetcars and the new super trolleys are the difference between the Model A and the 1976 mini-Cadillac.

The first trolleys were named for the arm atop the car which gathered power from overhead wires. The sleek new electric "super trolleys," manufactured by Boeing Verol, are 71 feet long with air-conditioning, picture windows, magnetic brakes, and a joint in the middle which allows them to bend around corners.

The turn-of-the-century streetcars usually traveled down the centre of city thoroughfares. The "super trolleys" will glide along parking lanes or over grass-sculptured islands.

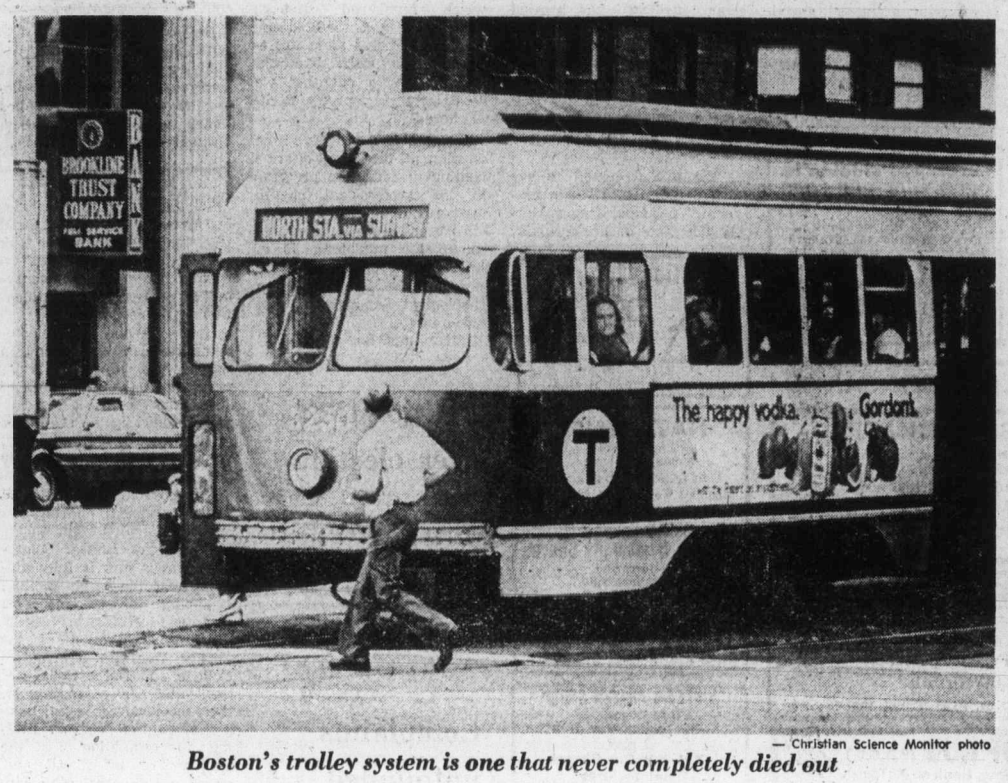
BROOKLINE TRUST COMPANY
BANK
NORTH STA
The happy vodka.
Gordon's

— Christian Science Monitor photo

Boston's trolley system is one that never completely died out

Collectibles

By JOHN HEARN

Lovers of children's books should be aware that Canada is the home of one of the world's finest collections. In 1949, Edgar Osborne, a British collector, presented 2,000 superb children's books to the Toronto Public Library on condition that they should add to it, house it adequately, make it accessible to the public, staff it and publish a printed catalogue.

All these terms have been carried out and the collection increased fourfold.

It is known as the Osborne and Lillian H. Smith Collection (the latter was Toronto's first children's librarian, appointed in 1912) and includes books ranging from the year 1505 to 1910.

The Toronto collection is enriched by permanent displays of original illustrations and it is a particular thrill to be able to look at the original sketches and water colours of such luminaries as Beatrix Potter, H. G. Wells, Edward Ardizone and Kate Greenaway.

If you do not live in Toronto you can still join and receive all kinds of benefits from The Friends of the Osborne and Lillian H. Smith Collection by sending them $5 to 40 St. George Street, Toronto.

A $5 membership entitles you to receive ongoing information on children's books, notices of lectures and exhibitions, 30 per cent discount on greeting cards and similar discounts on a number of publications.

There is also a $15 associate membership which entitles you to the same privileges, but you also receive one of their annual gift books — usually a facsimile reproduction of a children's classic.

Other publications are available to associate members at drastically reduced prices. These include An Illustrated Comic Alphabet designed by Amelia Frances Howard-Gibbon in 1859; a facsimile of the earliest known manuscript of the story of the Three Bears, dating from 1831, illustrated with 13 water colours, and, most importantly for librarians and dedicated collectors, the comprehensive catalogue of early children's books prepared by Judith St. John, of which a new edition is imminent.

The Osborne people are delighted to answer member's questions on everything related to children's books — except their market value.

Informative advertising helps lower the price of goods.

CANADIAN ADVERTISING ADVISORY BOARD

There's Still Time for Christmas Portraits

CHRISTMAS SPECIAL
COLOR PORTRAITS
One 8x10 and Two 5x7s 33.95

TIVOLI STUDIOS

Appointments Now Being Made. Call 595-8024
Hillside Shopping Centre

Attention

Victoria Press Advertisers

For the duration of the postal dispute, it would be appreciated if advertising accounts could be paid at the Victoria Press Office, at

2621 DOUGLAS STREET, VICTORIA, B.C.

or, if more convenient, to any branch of the Bank of Nova Scotia in Greater Victoria upon presentation of the statement.

Thank you for your co-operation,

VICTORIA PRESS LIMITED
Victoria Times — The Daily Colonist

Furniture • Paintings
Collectibles
Decorative Pieces
Bilston Enamel Boxes

WALLER ANTIQUES LIMITED
828 Fort St., Victoria, B.C.
Telephone 388-6116

ego interiors
WHEN WERE YOU IN LAST?
1028 Fort (Near Cook)

THIS WEEKEND ONLY!
(UNTIL 9 P.M. SUNDAY)
50% OFF INSTALLATION ON ALL CARPET
(RETAIL CUSTOMERS ONLY)
mandel
GET ½ PRICE INSTALLATION PLUS
THESE SUPER CARPET SAVINGS
THREE CHEERS $6.49 SQ.YD. REG. BACKED LEVEL LOOP
CARIBBEAN $10.95 SQ.YD. SHORT THICK PLUSH
CHERIE REG. $22.50 $15.95 SQ.YD. SCRAG DYED SHAG
mandel
VANCOUVER ISLAND'S NO. 1 "FULL SERVICE CARPET DEALER"
OPEN EVERY NIGHT UNTIL 9 P.M.
ON DOUGLAS OPPOSITE WOODWARDS
382-8276

BECAUSE OF THE MAIL STRIKE YOU SHOULD ORDER NOW TO BE IN TIME FOR CHRISTMAS!

A PRECIOUS GIFT

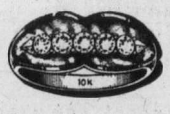

ESPECIALLY FOR MOTHER and GRANDMOTHER

THE FAMILY RING

A symbol of love, with the birthstones of all the members of the family.

Many styles of rings and pins to choose from — as each is custom-made, you must order NOW to ensure delivery in time for Christmas.

EASY TERMS
CHARGEX
LAY-AWAY

1317 DOUGLAS ST.
Downtown

ROSE'S LTD.
JEWELERS

charge it — chargex or master charge

OUR TWO BEST MOCCASIONS

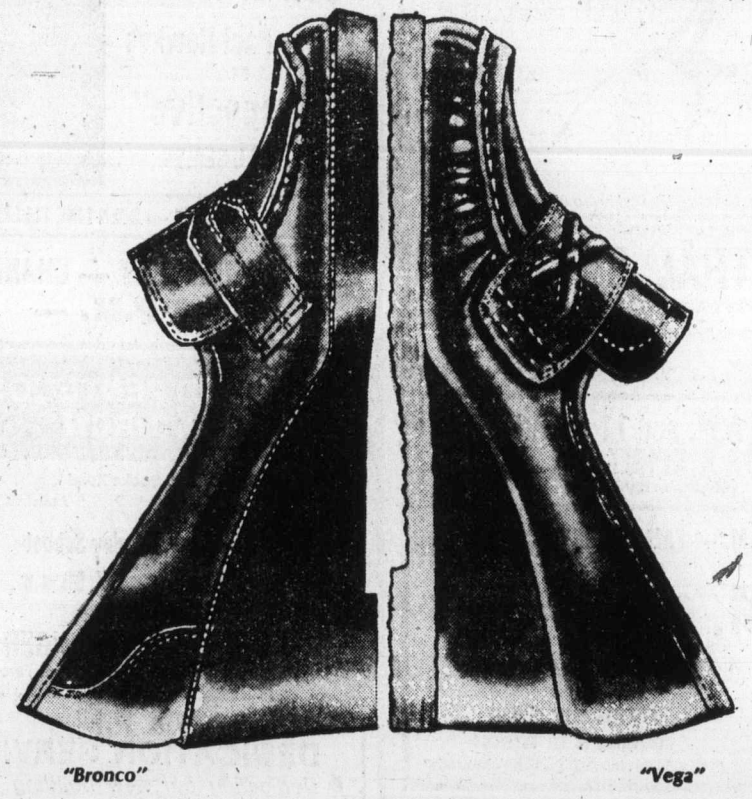

"Bronco" — "Vega"

both on a wedge which is what fall is all about . . . our buyers search the markets everywhere to bring you the right fashion message . . . Athens . . . Rome . . . Florence . . . Madrid . . . New York and Canada too . . . no one could be more careful than we are in our selection of fine merchandise . . . look at our Fall collection now and you'll see what we mean.

"Bronco" by Savallino
black kid
navy kid
tobacco kid
29.95

"Vega" by SRO
black kid
tobacco kid
31.95

available in all our six stores

Ingledew's
men's shoe shops
IN VICTORIA — 749 YATES ST.

Theology school faces record enrolment

B.C. religious adventure paying off

By GEORGE INGLIS

The province's adventure in ecumenical religious education seems to be paying off, as Vancouver School of Theology's Point Grey campus is faced with a record enrollment of students studying for the ministry from across Canada and the length of west-coast United States.

An influx of 35 new first year "theologs" has boosted the school's total of ministerial students to 65, according to registrar Donald Gordon, with the increase of 60 per cent in the school's full-time student population straining its residence and classroom facilities.

"We are delighted to see such enthusiasm for our program," principal James Martin told the incoming class, which numbered students from Nova Scotia to B.C. and from Washington state to California. "It looks like the word must be out that we have something pretty exciting here."

In addition to the full-time enrollment, the school offers a continuing education program to 150 professional church workers, a layman's course for 100 and a doctoral degree course for ministers, 10 of them working through the auspices of the San Francisco Theological Seminary in San Anselmo, Calif.

Martin and his staff of 12 teaching regulars includes one visiting professor, and they are immersed in the task of introducing an evaluation system for a competency-model curriculum in education for ministry.

Inglis, a former newsman with The Daily Colonist, is studying for the ministry at Vancouver School of Theology. He began his studies under the aegis of Victoria's Garden City United Church.

Under the new system, students have a large hand in shaping their own programs, progress at their own rate of speed and exercise self-supervision, aided by the use of the school's 53,000-volume library, voluntary lectures and study and discussion seminars.

Incorporated in April, 1971 under provincial charter, the school is located right on the University of British Columbia campus and is fully affiliated with the parent facility, swapping library resources and guest lecturers.

An amalgamation of the former Anglican Theological College and Union College of the United Church of Canada, the school carries a full theological degree program leading to ordination for the ministry or priesthood and offers a rich continuing education for clergy and laity.

Operating its own married quarters for students, the school also has three single students' residences, where churches may sponsor students taking undergraduate programs, prior to entering theology. VST courses cover a full range of biblical studies, languages, historical and theological studies and a rich ministry program, which includes practical work in the community under supervision.

Students seeking ordination must complete academic study and practical ministry before being judged competent — a program which includes parish experience, inner city field work and counselling, penal institution clinical work and hospital ministry.

This year the school added two new staff members in full-time teaching positions — visiting professer Gerald Cragg and William Adams.

Cragg, a retired director and professor emeritus of ecclesiastical history at Andover Newton Seminary in Massachusetts, has had a long career as author, lecturer, Fellow of the Royal Society of Canada and Royal Historical Society of Great Britain since ordination as a United Church minister in 1932.

Adams is a brilliant young former Episcopalian pastor from Columbia, Mo., and accomplished church history and liturgies scholar, a Greek instructor and a Ph.D from Princeton University, N.J.

Martin, himself a Ph.D from Princeton and a teacher of New Testament, adds them to his full-time staff, and in addition is able to call on two sessional instructors, guest lecturers from UBC's religious studies department and from Regent College, an institution with Christian studies' degree program for laymen.

With the influx of new students, the school now includes a wide variety of denominations on its roster — Anglican, United, Church of the Nazarene, Christian Reformed, United Methodist (USA), Church of Christ in China, Japanese Independent, Lutheran, Salvation Army and Roman Catholic.

It is truly ecumenicity in action.

Petition filed over election

POUCE COUPE (CP) — Former mayor Adolf Ikert, who lost his re-election bid by 21 votes Nov. 15, has petitioned to have the results set aside, on grounds that Marcell Laloge, who was elected mayor, defamed his character by accusing him of corrupt practice.

Complaints unfounded

VANCOUVER (CP) — Complaints about the decline in patient care since the provincial government took over operation of a veterans' hospital are unfounded, federal Veteran Affairs Minister Daniel MacDonald said Friday. MacDonald called the institution one of the top-notch veterans' hospitals in Canada after a tour.

Minister to 'share' experiences of life

The Rev. H. Gordon Walker will talk about his personal "credo" Sunday at St. David by-the-Sea Church, 5194 Cordova Bay Road, at the 9:45 a.m. Communion Service.

Walker says he has been struggling and developing his Christian faith for almost a lifetime. It continues to grow and change. He would like to share what he believes through personal experience, to let others know what he has lived by, what has sustained him through the passing years.

Walker says he chooses to do this now because so many persons do not know what they believe, they are uncertain and critical of tradition and of religious institutions.

"They are searching for they know not what."

The problem is confounded because of so many seemingly contrary interpretations not only of Christianity but of other world faiths and religions and moral values, says Walker.

Pesticide kills 1,000 ducks

DELTA (CP) — About 1,000 ducks have been killed by pesticide spread on a farm in this municipality south of Vancouver, the Canadian Wildlife Service reported Friday. Biologist Gary Kaiser said the birds, all green-winged teals, died after eating carbo-furan cystals spread on the fields to kill root maggots.

"They died practically right where they were standing — it's very potent stuff," said Kaiser. He added the kill occurred on the same farm where 200 pigeons were killed by the same pesticide last winter.

CHRISTADELPHIAN
1396 McKenzie Ave.
Sunday School: 9:30 a.m.
11:00 a.m. Breaking of Bread
Lecture D. V.
7:30 p.m.
WHAT MUST WE DO TO BE SAVED?
R. Easson

CHRISTIAN APOSTOLIC CHURCH
2883 Shelbourne St. Victoria, B.C.
A SOUL HEALING MESSAGE
Original Christian Doctrine
Sunday Service, 11 a.m.
Prayer and Meditation
Thursday, 7:30 p.m.
LECTURES IN SUCCESSFUL LIVING
Wednesday at 7:30 p.m.

VICTORIA ALLIANCE CHURCH
1702 Townley Street — Telephone 592-1821
PASTOR: REV. H. G. CLARK
9:45 a.m. Family Sunday School
11 a.m. — Worship Hour
Sermon: "GOD'S GIFTED PEOPLE"
(No. 15 in Series)
7 p.m. Evening Evangel
"DANIEL, AND GOD'S PLANS"
(Studies in the Book of Daniel)
"Holding Forth the Word of Life"

THE SALVATION ARMY
Citadel Corps
757 Pandora Avenue
Corps Officers:
Major and Mrs. Ivan McNeilly
9:45 a.m.—Sunday School
11:00 a.m.—Holiness Meeting
7:00 p.m.
Evangelistic Meeting
A warm welcome awaits you at the Army.

REFORMED EPISCOPAL CHURCH OF OUR LORD
1874 1974
Victoria, Historic Church
Corner Humboldt and Blanshard
Rector: Rt. Rev. G. Stacey, D.D.
Assistant — Rev. H. Gleeson
Holy Communion, 11 a.m.
1st Sunday
Everyone Welcome
Renovation Fund. P.O. Box 751

Christian Reformed
Agnes and Glanford
WORSHIP SERVICES
at 10:30 a.m. and 7:00 p.m.
Minister: Rev. P. W. DeBruyne

KNOX
PRESBYTERIAN CHURCH
2964 Richmond Avenue
11:00 a.m.
Rev. David A. Smith, B.A.
West Point Grey, Vancouver
Church School All Depts.

TRINITY
PRESBYTERIAN CHURCH
2964 Tillicum Road at Gorge Plaza
Minister: Rev. G. D. Smith, M.A.
11:00 a.m.
Rev. J. S. Clarke, D.D.
10:30 a.m.
Church School Sing-a-Long

PENTECOSTAL ASSEMBLIES OF CANADA

OLDFIELD GOSPEL CHAPEL
5508 Oldfield Road
Sunday School 9:45 a.m.
11:00 MORNING WORSHIP
Series on the Local Church
Tuesday, 7:30 p.m. Prayer Service
Pastor L. W. Henkel 658-5908

NAZARENE
2371 Quadra Street
Sunday Services:
Sunday School, 9:45 a.m.
Morning Worship, 11:00 a.m.
Evening Worship 6 p.m.

Saanich Community Church
(Mennonite)
900 Falmouth Rd.
10 A.M.
FAMILY WORSHIP
11 A.M.
Bible and Optional Classes
Pastor G. L. Braun 477-6111

St. Andrew's Presbyterian Church
Downtown — Douglas St. at Broughton
The Rev. Bruce J. Molloy, C.D., M.A., B.D., M. Th.
The Rev. Andrew J. Mowatt, C.D., B.A., B.D., D.D.
10 A.M. Good News Gathering (Kirk Hall)
11 A.M. "SO ELEMENTARY: SO DIFFICULT!"
(Luke 10:25-36)
Church School, All Grades
7 P.M. "GOD WHO JUSTIFIES THE UNGODLY!"
(Luke 15:10-32)
Rev. Bruce Molloy at both services

ESQUIMALT PENTECOSTAL CHURCH
BETHEL TABERNACLE 1100 COLVILLE ROAD
DAVE STREET, 386-6431
SUNDAY—9:30 a.m. Family Fellowship Hour
11:00 a.m. "GOD'S DIVIDENDS"
WEDNESDAY—7:30 p.m. Prayer and Share

VICTORIA PRAYER GROUP
(Undenominational)
Wednesday, Nov. 26th
3 p.m.
Y.M.-Y.W.C.A. Chapel
Courtney Street
"STUDY OF JOB"
All Welcome

ASSEMBLY OF GOD (P.A.O.C.)
9182 E. Saanich Rd., Sidney, North off McTavish
Rev. Chas. Barker, Pastor Phone 656-2545
9:45 a.m. Sunday School
11:00 a.m. Worship Service
"WORK OUT YOUR SALVATION"
7:00 P.M. "THE LIFE THAT I NOW LIVE"

CHRISTIAN SCIENCE
FIRST CHURCH OF CHRIST, SCIENTIST
A Branch of The Mother Church, The First Church of Christ, Scientist, in Boston, Massachusetts
Chambers St. at Pandora Ave.
Nursery and Elevator Available
SUNDAY SERVICES
9:30 a.m. and 11:00 a.m.
Subject:
"SOUL and BODY"
Sunday School: 9:30 and 11:00 a.m.
Testimony Meeting Wed., 8:00 p.m.
Free Public Reading Room
Open Daily — 1210 Broad St.
ALL ARE WELCOME

FIRST BAPTIST CHURCH
877 North Park St.
11:00 a.m.
"A FACE TO PROCLAIM"
Minister:
Rev. John A. Watson
Organist and Choir Director
Mr. John Tunstall

DOUGLAS STREET BAPTIST CHURCH
3277 Douglas Street
Interim Minister:
REV. ROBERT VAUGHAN
SUNDAY SERVICES:
9:45 a.m.
Sunday Church School for all ages
11:00 a.m.
"THE THREE FACES OF CHRISTIAN"
7:30 p.m.
"PRIORITIES UNANIMOUS"
The friendly church home

CHINESE PENTECOSTAL CHURCH
800 Princess
SUNDAY: 9:45 a.m. Sunday School
11:00 a.m. and 7:30 p.m.
Worship Services
Prayer — Wed. 7:30 p.m.
Youth, Friday, 8:00 p.m.
Pastor: Rev. Steve Wong 383-3878

ELK LAKE COMMUNITY BAPTIST
5563 Pat Bay Highway
Rev. Ted Follows 658-8813
10:30 a.m.
The Fullness of Christ

FRIENDSHIP BAPTIST CHURCH
Welcomes you to its
WORSHIP SERVICE—SUNDAY 10 A.M.
at
GORDON HEAD RECREATION CENTRE
1744 Feltham Road
Pastor: Rev. E. Kratofil 477-8478

NORTH DOUGLAS PENTECOSTAL TABERNACLE
Douglas at Canterbury
Pastor: Rev. Harold Pendray
9:45 a.m.—Sunday School
11 a.m. — Rev. Clyde Williamson
Quebec Literature Outreach
7:15 p.m.—"GOD IS NOT MAN"
EVERYBODY WELCOME

WORLDWIDE CHURCH OF GOD
Affiliated with Ambassador College and Garner Ted Armstrong
SERVICES SATURDAY, 10:30 A.M.
2750 QUADRA STREET, VICTORIA, B.C.
Minister: Mr. G. Patrickson — Phone 477-4065
Listen to World Tomorrow, Broadcast 9:30 Nightly, CJVI

VICTORIA BAPTIST CHAPEL
3220 Cedar Hill Cedar Hill Community Centre
fishers of men
Bible Study 10 a.m.
Worship 11 a.m.
Rev. Bo Brantley Phone 477-5474
"We love, because He first loved us" JN 4:19

SEE & HEAR
Pastor Paul Hawkes
on
"Perspective"
NEW FALL SERIES

SPECIAL FEATURES — OPEN LINE TELEPHONE
EVERY WEDNESDAY — CHANNEL 10
— 9 P.M. —

BRITISH-ISRAEL WORLD FEDERATION (CAN.)
Victoria Branch
PUBLIC MEETING
Sunday Afternoon, Nov. 23rd, at 3 p.m.
In the Dominion Hotel, Yates St.
Speaker: Mr. E. W. Abraham
Subject: "At the Sound of the Trumpet"
— All Welcome —
Radio Broadcasts Every Sunday, 10 a.m. and 10:15 a.m. on KARI (550)

CENTRAL BAPTIST
833 PANDORA AVENUE
"We Preach Christ Crucified, Risen and Coming Again."
Pastor: R. D. Holmes
Asst. to Pastor: C. V. Eno
Associate in C.E.: Miss Verne Scott
Associate Pastor: Alex Shook
8:45 A.M. and 11:00 A.M.
"PROOF OF A SPIRIT-FILLED LIFE"
(Studies in Ephesians)
9:45 A.M. — FAMILY BIBLE SCHOOL
7 P.M. YOUTH SERVICE
"HOW TO BE STRONG"
(Studies in Ephesians)
Youth Choir Young People participating
PASTOR ALEX SHOOK
Preaching at all services
"The friendly church in the heart of Victoria"

JAMES BAY CHURCH
Corner of Menzies and Michigan St.
With Reg and Colleen Carbol
9:30 a.m. FAMILY SERVICE
Bring the whole family. Sing and study in a happy atmosphere.
7:00 p.m. CHARISMATIC
SPIRITUAL REFRESHING
Regular testimonials to God's wonderful works.

COLWOOD PENTECOSTAL CHURCH
2250 Sooke Road
Pastor: D. L. McMillan Assistant: R. Bitterman
9:45 a.m. Sunday School
11:00 a.m. and 7:00 p.m.
Guest Speaker
REV. R. W. TAITINGER
Our General Superintendent from Toronto
3:00 P.M.
DEDICATION SERVICE
• Dedicating our new building to the Glory of God
• The public are cordially invited.
• Rev. J. House officiating, district superintendent.

Queens Apostolic CHURCH
804 QUEENS AVENUE
Phone 382-7833
"Your family will enjoy this family Church"
10:30 a.m.
FAMILY LIFE HOUR
7:00 p.m.
Dr. Doug Roberts (M.D.)
• Saanich Physician
• Author of "To Adam with Love"

THE BAHA'I COMMUNITIES
Invite you to a public talk on
ONENESS OF MANKIND
Thursday, November 27th, 8 p.m.
at the
Holyrood House

CENTRAL BAPTIST CHURCH
833 Pandora Avenue
JOY SINGER TEAM
— 10 men from Germany —
PLUS
Canadian Gospel Group
"EMMANUEL"
FRIDAY — NOVEMBER 28th
8 P.M.
Everyone Welcome
Sponsored by "Word of Life" Germany

Emmanuel
BAPTIST CHURCH
2121 CEDAR HILL CROSSROAD Tel. 592-2418
8:45 a.m.—Worship Breakfast
9:15 a.m.—Morning Praise
9:30 a.m. Family Service
11:00 a.m. Morning Worship
CAGED LIGHT (10)
"THOSE WERE THE DAYS"
7:00 p.m.—EVENING PRAISE
CREATING A DYNAMIC CHURCH (10)
"ON FRIENDSHIP AND FELLOWSHIP"
7:45 p.m.—Three Options:
a. This Is My Life"—Interview with Mrs. Gertrude McGill
b. Feedback on the sermon with the Pastor
c. "Focus"—Informal, personal, expressive worship
Pastor Archer preaching at all three services
8:30 p.m.—Full color movie
"TIME AND ETERNITY"
A thrilling "Moody Science" film on Einstein's "Theory of Relativity", showing "Eternity" to be a scientific fact.
Pastor: Norman K. Archer, B.D., A.L.B.C.
Associate Pastor: Karl Jenzen
Youth Pastor: Rob Bentall, M.A.
Minister of Media: Frank Martens

Glad Tidings
Pentecostal Church
842 NORTH PARK ST
God's Word as it is— For Men as They are.
Make Sunday worth while, attend
FAMILY BIBLE SCHOOL — 9:45 A.M.
11 A.M. REV. JAMES HOUSE
Superintendent B.C. District of P.A.O.C.
3 P.M.
DEDICATION of the NEW COLWOOD PENTECOSTAL CHURCH
2250 Sooke Road
with
REV. R. W. TAITENGER
General Superintendent of the P.A.O.C.
7 P.M. REV. CLYDE WILLIAMSON
of Quebec
PLAN NOW TO BE WITH US
Pastors: Paul Hawkes; Colin R. Wellard; Bill Hale

VICTORIA TRUTH CENTRE
There is an answer to every prayer and a solution to every problem.
SCIENCE OF THOUGHT
Dr. E. M. Smiley, Minister
11:00 a.m.—"AUSTRALIAN ABORIGINALS— their dream time and their dreaming"
Rev. C. C. Harrington
7:30 p.m.—"THIS IS MY WORLD"
Rev. Chas. Glauser
11:00 a.m. — Children's Church of the Golden Key and Young People's Society. All children are invited to attend this Church where children are invited to turn to God and receive their answers to life's questions.
1201 FORT STREET ALL ARE WELCOME

Pastor: HARALD BREDESEN: SEE CHARISMA Sat. 10:30 a.m. Ch. 11
trinity christian centre
940 FULLERTON AVE.
MONDAY—PRAYER 7:30 P.M.
FRIDAY NIGHT CELEBRATION 7:30 P.M.
11 a.m.
HARALD BREDESEN
7 p.m.
DOUG KOOY

THURSDAY—SCHOOL OF DISCIPLESHIP, 7:00 P.M.

COIT
New windows don't always mean new drapes.
Not with COIT'S alteration service.
The Coit people can alter your present drapes to fit like new!
Call Coit for free estimates on cleaning and remodelling drapes. Free pick-up and delivery.
468 BURNSIDE ROAD
TELEPHONE 386-6701

FULL GOSPEL BUSINESSMEN'S FELLOWSHIP

DINNER MEETING

featuring

REV. BILL JOHNS

Formerly an aeronautical engineer, Rev. Johns now Pastors a United Church and is involved in drug and alcohol rehabilitation.

MONDAY, NOVEMBER 24th
7:00 P.M.
at the
PRINCESS MARY RESTAURANT
344 Harbour Road

PRICE: $7.00 per person

For advance reservations please call 388-7363 or Jennings Florists 477-9538

Relativity speaking

Relationship between time, space and matter — and man's place in time — are some of concepts considered in motion picture to be shown Sunday at Emmanuel Baptist Church, 2121 Cedar Hill Cross Road. Producer Dr. Irwin Moon of Moody Institute of Science, Whittier, Calif., uses instruments such as these to demonstrate some basic principles of relativity.

Bishops back away from Jewish issue

By DAVID E. ANDERSON
UPI Religion Writer

WASHINGTON (UPI) — Backing away from the contention that "Israel is central to Judaism itself," America's Roman Catholic bishops Tuesday began studying the draft of a statement Assessing Roman Catholic-Jewis relations in the past decade.

The committee which prepared the draft statement, to be voted on Thursday by the 250 bishops attending the National Conference of Catholic Bishops, asked that the link between Israel and Judaism be deleted from the printed draft in the hands of the bishops.

No explanation was given for the change but some officials said the original wording might have been considered "too Zionist."

The statement still affirms that "an overwhelming majority of Jews see themselves bound in one way or another to their traditional land of Israel" and that "most Jews see this tie to the land as essential to their Jewishness."

It calls on Christians to "strive to understand this link between land and people which Jews have expressed in their writings and worship . . ."

The lack of specific mention by christians of the link between land and people, particularly as it relates to Israel, has plauged not only Roman Catholic-Jewish relations but all Christian-Jewish relations.

The statement proposed for the bishops' consideration marks the 10th anniversary of the second Vatican Council's statement on the Jewish people.

Latter-day temple planned in Seattle

A temple of the Church of Jesus Christ of Latter-day Saints, the third to be announced this year, will be built in Seattle.

Church president Spencer Kimball, flanked by his two counsellors in the first presidency, the ruling body of the church, announced plans for the Seattle Temple after meeting with stake presidents and other officers representing approximately 170,000 church members who reside in Washington, Oregon, Alaska, northern Idaho and British Columbia.

Kimball and his counsellors, president N. Eldon Tanner and president Marion Romney

Kimball and his counsellors, President N. Eldon Tanner and President Marion Romney, met with local church officers in the Seattle Washington north stake centre, Seattle.

Dr. Howard Biddulph, of Victoria, president of the Victoria stake, and his counsellors, Dr. Robert McCue of Victoria and Richard Krikava of Duncan were among those attending the meeting and approving construction of the Seattle Temple. Approximately 2,500 members reside in the stake.

Kimball said a site for the temple would be announced later. Construction of the multi-million dollar edifice is not expected to begin until late 1975, with completion to follow in about two years.

Construction will be financed largely from church general funds, but members living in the temple district will also be asked to contribute some portion of the costs.

The Seattle temple will be the 19th in use worldwide, Kimball said.

He explained that temples are not places of public worship. They are reserved for use of faithful church members for sacred ordinances which serve to strengthen the home and help the individual realize his or her importance and potential in the divine plan.

Adventists raise campaign target

The Seventh-Day Adventist response to continuing requests for education, evangelistic, health and community service will be reflected in the church's World Service Appeal this year.

Pastor Charles Cooper of the Adventist Church in Victoria, said an increase in the goal has been necessary to meet urgent requests to the church in North America and elsewhere in the world.

"Inflation is another factor," he said.

The campaign will start Nov. 29, and is designed to help people become acquainted with the world-wide ministries of the church and raise funds for their support.

The church has a fleet of disaster relief vans located in strategic areas of North America, to ease effects of hurricanes, tornadoes and floods. Food, clothing, household items and other aid were given to victims of hurricane damage in Honduras, and to flood victims at Moose Jaw.

Members will be calling at doors presenting an information tape library sheet introducing the public to a free phone service covering 200 subjects and health talks, produced and operated by the Health Education Centre, 3019 Shakespeare.

The Community Services Centre will soon be reopening its doors to the needy, in a new location at 645 Dunedin.

WOW!
ROGER'S DONE IT AGAIN!!
A CARPET SALE NOT TO BE MISSED!

• BUY ONE YARD — GET THE NEXT ONE FOR ½ PRICE

EXAMPLE
First Yard 8.95 Second Yard 4.47
ON ANY MERCHANDISE YOU PURCHASE

• A CASH DRAW WILL BE DRAWN ON DECEMBER 23 OF $500.00

OPEN 7 DAYS A WEEK
NOW 'TIL CHRISTMAS 9 a.m. to 9 p.m.

MAINSTORE COLWOOD
3337 Metchosin
478-0022 478-9462

ROGER'S
HOUSE OF CARPETS
See Us First

WAREHOUSE IN VICTORIA
2825 Bridge St.
385-2713

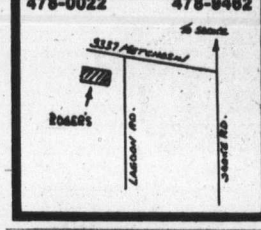

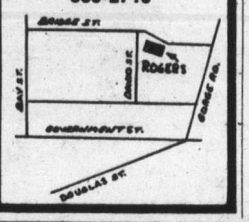

NOW OPEN
AT
777 CLOVERDALE

JUST ONE BLOCK FROM DOUGLAS ST.
IN OUR BRIGHT NEW STORE

THE ROCKHOUND SHOP

OPEN TUES. TO SAT., 9:30 to 5:30
The Same Telephone No. 388-5341 — The Same Friendly Staff

We are "A fascinating place to shop" — and a worthwhile place to stop at even when we aren't open, for there are two "museum windows" and a series of outside wall panels filled with interesting rocks from around the world, all on view from our front sidewalk.

THE ROCKHOUND SHOP 777 CLOVERDALE

Prices good Nov. 21-22 and Nov. 25-29 while stock lasts.

OPENING SPECIALS

THE ROCKHOUND SHOP 777 CLOVERDALE

MAGNIFIERS
10-Power pocket magnifiers. Regular $1.50 ..... 1.15
Small plastic box with magnifier top ..... 25¢
Regular 35¢, or 3 for $1.00 ..... 5 for $1

Dremel MOTO-TOOL KIT No. 381
Dremel's best—with ball bearings and built-in speed control. Regular $79.95 ..... $68
All Other Dremel Items 10% OFF

TUMBLING ROCK
African Amethyst. Regular $2.00 ..... lb. 1.60
Indian Jasper Regular 80¢ ..... lb. 65¢
Mexican Agate. Regular 80¢ ..... lb. 65¢
ALL OTHER ROUGH ROCK .... 10% OFF

LOOK FOR OTHER SPECIALS IN THE STORE
DISCOVER US SOON!

CITY AND DISTRICT CHURCHES

GOSPEL CHAPELS

OAKLANDS CHAPEL
Fernwood and Cedar Hill Road
SUNDAY
9:30 a.m.—Breaking of Bread
11:15 a.m.—Sunday School and Family Bible Hour
Speaker—Mr. E. Cleveland
7 P.M.—Speaker: Mr. John Sheppy
WEDNESDAY
9:45—Ladies' Coffee Hour
Speaker:
Mrs. Stacey Woods of Switzerland
8 P.M.—Special Meeting with Mr. Stacey Woods formerly with Inter-Variety
THURSDAY
8:00 p.m. Prayer and Bible Study
For Information and Counselling Monday through Friday
Office Hours 10-12 a.m.—595-1411

VICTORIA GOSPEL CHAPEL
935 Pandora Ave.
Sunday, 9:30 a.m.
Worship and Breaking of Bread
11:15 a.m. Sunday School and Family Bible Hour
7:00 p.m. Evening Service
Speaker at both Services:
Mr. D. McCartney
Wed. 8 p.m. Prayer and Bible Study

ASSOCIATED GOSPEL CHURCHES

GOSWORTH ROAD Community Church
2845 Gosworth Road
Rev. C. R. McKnight 386-9793
9:45—Sunday School
11:00—Worship Service
7:00—Evening Meeting
Tues. 7:30—Bible Study

EVANGELICAL FREE CHURCH

PARKDALE EVEN. FREE CHURCH
1095 Tolmie Ave. 382-7513
SUNDAY
Sunday School—9:45 a.m.
Morning Worship—11:00 a.m.
Evening Worship 7:00 p.m.
Pastor, Carl Klassen
479-4431 384-3646

PSYCHIC SCIENCE

VICTORIA CENTRE OF PSYCHIC SCIENCE
819 Fort Street
Sundays, 11 a.m.
Worship and Social Fellowship
Clairvoyance at every service
Sunday School—4 to 12 years
Mondays, between 7 and 9 p.m.—Contact Healing
Social and information period.
Every 1st and 3rd Wednesday monthly
Tea and Psychic Readings—
1:30-3:15 p.m.

LUTHERAN

LUTHERAN CHURCH OF THE CROSS
Cedar Hill and Cedar Hill Crossroad
Alfred J. C. Johnson, Pastor, 477-3851
10:00 a.m.—Divine Worship Service
11:00 a.m.—Sunday School and Bible Class
The Church Where Families Worship Together.
Evangelical Lutheran Church of Canada
(E.L.C.C.—formerly A.L.C.)
Visitors Welcome

Grace LUTHERAN CHURCH
1273 Fort St. 383-5256
Lutheran Church in America
(Across from Central Junior High)
11 A.M.—Worship with Holy Communion
Minister Rev. Ronald Nelson
"Come, let us worship the Lord!"

HOPE LUTHERAN CHURCH
MISSOURI SYNOD
1924 Carrick Street off Foul Bay
The Rev. L. M. Carlson, Pastor, 592-2306
Sunday School and Bible Class, 9:45 a.m.
Worship Service, 11:00 a.m.
A Church of "The Lutheran Hour" and "This is the Life"

GOOD SHEPHERD LUTHERAN CHURCH
2815 Cedar Hill Road
Rev. Fred Knebel, Pastor
10 a.m.—English Service
11 a.m.—German Service
11 a.m.—Sunday School

SPIRITUALIST

OPEN DOOR SPIRITUALIST CHURCH
1609 Cook Street
Sunday Service 7 p.m.
Wednesday 7:30 p.m.
HEALING
WELCOME TO THE FRIENDLY CHURCH

UNITARIAN

UNITARIAN CHURCH OF VICTORIA
106 Superior Street
10:30 a.m. "Cosmological Perspectives, Part II: Citizens of the Universe"

SOCIETY OF FRIENDS

SOCIETY OF FRIENDS (Quakers)
MEETING FOR WORSHIP
SUNDAY, 11 A.M.
VISITORS WELCOME
1831 FERN STREET

UNITED

FIRST UNITED CHURCH
Quadra at Balmoral
11:00 A.M.
MORNING WORSHIP
"USE YOUR WITS FOR GOD'S SAKE!"
Rev. Hugh M. Hunter
Church-School students attend first part of service and then proceed to classes.
Nursery and Toddler Facilities Available

METROPOLITAN UNITED CHURCH
Pandora at Quadra Street
Ministers:
Rev. A. E. King, B.A., D.D.
Rev. E. L. Butler, B.A., S.T.M.
Rev. A. Calder, B.A.
11:00 a.m.
"OPERATION BROTHERHOOD"
Dr. A. E. King
7:30 p.m.
Reverend Laura Butler
10:30 a.m.
Church School

CENTENNIAL UNITED CHURCH
Gorge Road at David Street
(Opp. Colony Motor Inn)
Minister: Rev. John Travis
11:00 A.M.
"THE ART OF MEETING TROUBLE"
The Minister Preaching
Organist:
Ian Westmacott, A.R.C.T.

ST. AIDAN'S UNITED CHURCH
Richmond at Cedar Hill X Road
Ministers: Rev. J. Rae Allan
Rev. Clare Holmes
Music Director: Vera Barclay
MORNING WORSHIP
9:30 and 11:00 a.m.
102nd ANNIVERSARY
Guest Preacher:
Rev. John M. Wood
Dedication of Memorial Gifts
9:30 a.m. All Sunday School Classes
Nursery Provided

OAK BAY UNITED
Mitchell and Granite
Minister: Rev. W. Van Druten
Organist: R. Kroeger
Youth Director: Ron Fuller
9:30 a.m. Church School
11:00 a.m.
MORNING WORSHIP
Kindergarten Nursery 11 a.m.

belmont avenue united church
2023 Belmont at Pembroke
595-4706
Rev. Robert F. McPherson
11:00 a.m., Morning Service
Church School and Youth Groups

CADBORO BAY UNITED
2625 ARBUTUS ROAD
10 a.m.
Dr. BOB McLAREN
"Jesus speaks in Parable"
Lighting of 1st Advent Candle
10 a.m.—Sunday School
Nursery Service Provided

FAIRFIELD UNITED CHURCH
Corner Moss and Fairfield Rd.
10:00 a.m. Family Service
11 a.m. Dr. A. Deans Peggs
(Nursery for Children)

A Warm Welcome for You at
GORDON HEAD UNITED CHURCH
Corner of Tyndall and San Juan
11:00 A.M.
"THE TOUGHEST TEST"
Church School and Nursery
Rev. Franck Patterson, 477-6505

GARDEN CITY UNITED
4054 Carey Road
10 a.m.
Church School and Service

WILKINSON ROAD UNITED
4290 Wilkinson Rd.
11:15 a.m.
Church School and Service
Guest Speaker at Both Services
MISS MARDI JENSON
Rev. Geoffrey G. Smith
598-6170

James Bay United
511 Michigan St.
A friendly church serving the whole community since 1891.
Rev. R. H. Dobson, Minister
9:30 a.m. Sunday School and Family service
11:00 a.m. Morning Worship

ANGLICAN

CHRIST CHURCH CATHEDRAL
Quadra at Courtney
2 blocks up from Douglas
8:00 a.m. Holy Eucharist
9:15 a.m. Church School
9:30 a.m. Family Eucharist
11:00 a.m. Mattins
5:15 p.m. Family Eucharist
7:30 p.m. Evensong
WEEKDAYS
Mattins, 9:00 a.m.
Evensong, 5:15 p.m.
Holy Eucharist:
Tues., Wed., 11:00 a.m.
Thurs., 7:30 a.m., Fri., 12:15 noon
Diocesan Adult Confirmation
Saturday, 2:00 p.m.

St. John's
QUADRA AT MASON
8:00 a.m. Holy Communion
9:30 a.m. Family Communion and Sunday School
(Nursery Facilities)
11:00 a.m. Morning Prayer
Thursday 10:30 a.m.
Holy Communion and Ministry of Divine Healing
Sun., Nov. 30th
7:30 p.m. ADVENT CAROLS BY CANDLELIGHT

ST. ALBAN'S
Ryan and Belmont
8:00 a.m.—Holy Communion
11:00 a.m. Holy Communion & Sunday School
7:30 p.m.—Evensong
WEDNESDAY
9:30 a.m. Holy Communion
The Rev. F. W. Hayes

ST. BARNABAS'
Belmont and Begbie
7:45 a.m. Mattins and Holy Communion
9:30 a.m. Eucharist
10:30 a.m. Sung Mass
7:30 p.m. Evensong
HOLY COMMUNION DAILY
Rector: Canon B. T. Page, M.A.
595-8242

CHURCH OF ST. GEORGE THE MARTYR
Cadboro Bay Road and Maynard Street
Rev. Barry Jenks, 477-0705
Rev. Marlowe Anderson, 388-9039
8:00 a.m. Holy Communion
9:30 a.m. Parish Family Eucharist and Church School
11:00 a.m. Morning Prayer
7:30 p.m. Evensong
Thursday 10 a.m.
Holy Communion

St. Luke's
Cor. Cedar Hill and Cedar Hill X Rd.
Rector: The Venerable C.E.F. Wolff
8:00 a.m. Holy Communion
9:30 a.m. Family Eucharist
11:00 a.m. Sunday School and Babyfold
11:00 a.m. MORNING PRAYER AND LITANY
Preacher: Canon W. J. Minto Swann
7:30 p.m.—Evensong

ST. MARY'S
ELGIN ROAD
The Parish Church of Oak Bay
The Ven. Hywel J. Jones
L.Th., Rector
8:30 a.m. Holy Communion
9:30 a.m. Family Eucharist
11:00 a.m. Mattins
Preacher:
The Rector
4:00 p.m. Evensong
SUNDAY SCHOOL
11:00 a.m. All Departments
THURSDAY
10:30 a.m. Holy Communion

ST. MATTHIAS
Richmond at Richardson
Rector
Rev. W. E. Greenhalgh, L th.
Assistant
Rev. David Fuller, B.Sc., M.Div
8:00 a.m. Holy Communion
10:30 a.m. Family Service, Nursery
7:30 p.m.—Eucharist and Laying on of Hands
Thursdays:
10:30 a.m. Holy Communion

St. Philips
Neil Street and Eastdowne Road
Rector—Rev. D. Neil Robinson
8:00 a.m. Holy Communion
9:30 a.m. Family Eucharist
11:00 a.m. Morning Prayer
7:30 p.m.—All in a Family
Wednesday, 7:30 p.m.
Holy Communion
Thursday, 10:00 a.m.
Holy Communion

Small firms hit hardest by mail strike

The Canadian Press

Many Canadians, especially those who dislike sending Christmas cards, say they are not inconvenienced by the nationwide strike by inside postal workers.

The business community, however, is hurting and has let it be known in hundreds of telegrams to the federal government in the last few weeks asking for back-to-work legislation.

Small businessmen, such as Evan Efston whose Toronto mail-order business was interrupted when members of the Canadian Union of Postal Workers went on strike Oct. 21, are particularly worried.

The strike caught the firm in the midst of mailing 70,000 catalogues, said Mr. Efston, and even those which reached customers will cost him money because orders now must be sent by courier service.

He said he and other small businessmen in the area are collecting funds to sue the union and its leaders for loss of business.

The Canadian Direct Mail Association, which includes mail-order firms, advertising agencies, insurance companies and banks, ran advertisements in newspapers as well as voicing its protests in telegrams.

The Retail Merchants' Association said in a telegram to Postmaster-General Bryce Mackasey that its members are borrowing money because customer payments are delayed by the strike.

In the Atlantic provinces, most small businesses are experiencing cash-flow problems because of unpaid customer bills and are under great financial pressure, said Gordon Lummis, general manager of the Halifax Board of Trade.

In Edmunston, in northwestern New Brunswick near the Quebec border, representatives of the local branch of Avco Finance Co. are going from door to door like milkmen to collect payments, manager Lynda Danboise said.

J. R. Ellis, senior representative of the Canadian Bankers Association for the Atlantic region, said many businesses will face accounting problems when the strike ends because most are not equipped to deal with a postal tie-up.

The Nova Scotia branch of the Consumers Association of Canada has warned that consumers may face high interest charges for overdue credit card payments, but reports that the credit departments of most businesses are busy.

Most large companies have advertised suggestions that customers pay accounts in person. Robert Keats, a resident of St. John's, Nfld., said he does not mind the long lines at banks and other depots because the amount he would owe on each account by the end of the strike would be too difficult to pay in one lump sum.

In Quebec, Samuel Hughes, executive director of the Canadian Chamber of Commerce, said banks are making a tremendous profit by collecting payrolls in no-interest chequing accounts.

The PoP Shoppe
& CONVENIENCE STORE
OPEN 7 DAYS
MON.-SAT.
9:30 a.m.-11:30 p.m.
— Sunday Noon-Nine —

- FRESH MEAT & PRODUCE
- GROCERIES & DAIRY PRODUCTS
- TOBACCOS & CONFECTIONS
- MAGAZINES & NEWSPAPERS
- MIXERS, ICE & PARTY ITEMS

The Brand of Quality
GRAHAM'S
THE SPECIALTY MEAT STORES
FELTHAM & SHELBOURNE

Elk Lake Garden Centre
Victoria's Only LAKESIDE GARDEN CENTRE
5450 PAT BAY HIGHWAY—Just Beside Elk Lake

FRUIT TREES

GROW YOUR OWN!
APPLES

STURDY TREES ONLY $4.00 EACH

- COX'S ORANGE PIPINS
- GOLDEN DELICIOUS
- GRAVENSTEIN
- GRANNY SMITH
- KING
- McINTOSH
- NORTHERN SPY
- SUMMER RED
- STARKRIMSON DELICIOUS
- HOPA CRABAPPLE

ENJOY EATING YOUR OWN!
PEARS

STURDY TREES ONLY $4.00 EACH

- BARTLETT
- BOSC
- CLAPPS FAVOURITE
- CONFERENCE
- D'ANJOU

NECTARINE "Fuzzless Peach" $5.45 EACH

CHERRY "STELLA"
Delicious Black Fruit
SELF FERTILE (CAN BE GROWN ON ITS OWN) $5.75 each

SOFT FRUITS — STILL AVAILABLE
RASPBERRIES BLUEBERRIES
STRAWBERRIES GOOSEBERRIES
GRAPES BOYSENBERRIES

MORE FRUIT TREES ARRIVING DAILY!
AT VICTORIA'S ONLY LAKESIDE GARDEN CENTRE.

OPEN EVERY DAY 9:00-5:00
AMPLE FREE PARKING

ROAD TEST JULY 1975

"The Volkswagen Rabbit should be recognized as a true worldcar, it would be as at home commuting in Los Angeles, on a ski trip in the Alps, or chasing kangaroos across Australia. It is the finest example to date of a totally integrated passenger car, useful anywhere in the world and is qualified as no other imported car of 1975 for the Road Test Engineering Award."

CAR and DRIVER APRIL 1975

"Whole populations of drivers will live for years with this car, strongly impressed by its generally nimble disposition and its sensitive feel of the road through the steering wheel and brake pedal. It slips through city traffic like a bicycle and thrives on the parking-space remnants most cars pass by. You can stuff enough groceries for a football team through the rear hatch while the back seat folds and pivots forward out of the way. The only thing you'll need a trailer for is objects too heavy to boost across the high lift-over."

Esquire THE MAGAZINE FOR MEN AUGUST 1975

"VW's new Rabbit is significant because it is a complete departure for Volkswagen, and also because it is the specific type of car that Detroit will be building in the 1980's.

The statistics speak for themselves: accommodation for four, a seventy-horsepower engine, fuel consumption of thirty-eight mpg (U.S.) and a weight of under two thousand pounds.

What they came up with was a car that doesn't have an ounce of fat, one which provides excellent operating economy, as well as performance and value. Personally, I think that VW's Rabbit is one very good idea ahead of its time."

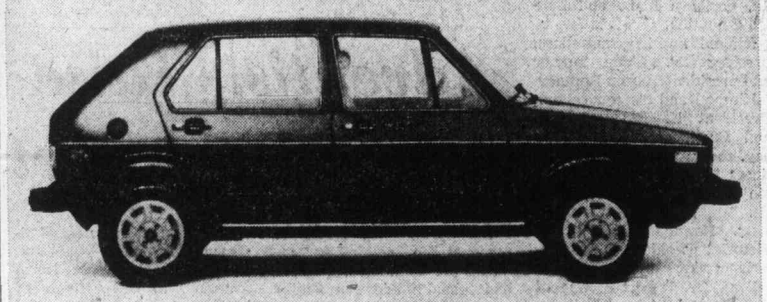

ROAD & TRACK MAY 1975

"The winner, and not by a hare (sorry, couldn't resist). This car does it all: it's small, light, roomy and fast, with nimble and responsive steering, ride and handling. A modern and sophisticated car with a handsome Guigiaro-designed hatchback body. The Rabbit offers one of the most space-saving mechanical layouts we've seen yet: front-wheel drive, transverse engine and a unique, independent rear suspension featuring an integral anti-roll bar and using so little space it's remarkable. The Rabbit has a solid feel and an ultramodern look to it.

Best of all it is almost sinfully enjoyable to drive."

APRIL 1975 Popular Mechanics

"The most important new import for 1975 is the VW Rabbit.

The 1800-pound Rabbit is a mechanical masterpiece. It gets up to 60 mph in about 12 seconds—giving it the edge on some V8 subcompacts. Its hatchback design provides 24.7 cubic feet of luggage capacity with the rear seat folded.

VW got the greatest possible amount of usable interior space into the smallest possible outer shell—and an exterior with some style."

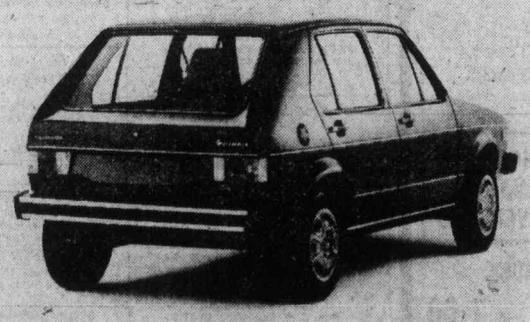

JUNE 1975 Popular Science

"[illegible]tally new kind of small car, Volkswagen's Rab[illegible] may make things difficult for U.S. small-car makers in the coming months.

Its speed through the maneuvering courses matched or exceeded the best times of the other test cars, and the feeling of control is ever present, even at high speed and in extreme turning tests.

Economy means light weight, small engines. VW has it now. The others have a way to go."

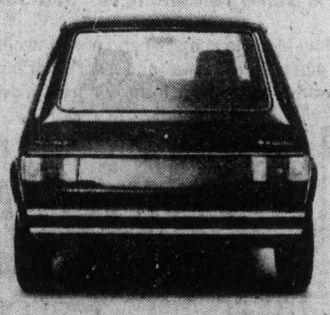

Money can't buy this kind of advertising.

Granting of bail denied

DUNCAN — Bail was denied to a 28-year-old childcare worker Friday, who is charged with two counts of being accessory after the fact in the slaying of a Duncan couple near here on Oct. 24.

Provincial court Judge Paddy Bowen-Colthurst refused to grant bail to Louis Pena, an American living in Mill Bay, after hearing submissions from the counsels for the accused and the crown in the two-day hearing in Duncan.

Six witnesses testified at the hearing, proceedings of which were banned from publication at the request of Pena's lawyer, Ralph Hutchison of Nanaimo.

A preliminary hearing was set for Dec. 10 on the charge, which is punishable by life imprisonment.

Pena, who was arrested Sunday at his home, will be kept at the Wilkinson Road Jail in Victoria until the hearing.

The bodies of James Frederic Oldfield, 28, and Mrs. Pamela Jones, 22, were recovered near the municipality of North Cowichan dump east of Duncan Sunday morning.

The RCMP with the aid of the FBI are still trying to locate James Rodriguez Malendes (alias Rodriguez), who is charged with two counts of non-capital murder in connection with the case.

UNICEF will get cards away

There is a way to mail Christmas cards to relatives and friends outside Canada.

UNICEF will guarantee that its greeting cards will be mailed to points outside the country.

The cards, which can be purchased through the UNICEF main card outlet at the Y M - Y W C A building, 880 Courtney Street, and the University Book Store at the University of Victoria, will help UNICEF assist children in 115 developing countries. A donation of $1 becomes $10 through federal and provincial support.

Further information about UNICEF greeting cards may be obtained by calling 383-6332.

Woman, 88 awarded $2,842 compensation

An 88-year-old Victoria woman is among 19 recipients of awards under the Provincial Criminal Injuries Compensation Act.

The Workers' Compensation Board announced a total of $47,442 was awarded, the largest to a 21-year-old Vancouver man who received $10,838 in October after he was slashed and stabbed by a co-worker following an argument.

The Victoria woman, a purse-snatching victim who was thrown to the ground, received $2,842. Two other women whose purses were stolen, a 64-year-old Vancouver woman and a 17-year-old typist who fractured her finger, were awarded $4,386 and $2,404, respectively.

The board does not release names of victims.

SCOTT WALLACE
THE VOICE OF REASON
Inserted by Progressive Conservative Association of Oak Bay
595-3522 477-3515
PC

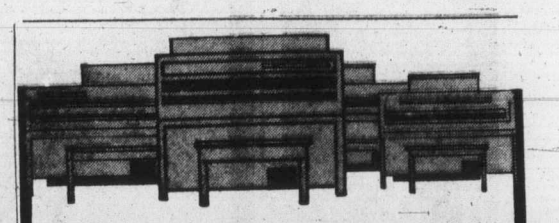
Come meet Hammond's
Happy Gang
including the sensational Sounder. Sweet music to your ears for only $599
In Victoria at
3400 Douglas Street
Phone 388-9177
Hammond Organ Studios

Crusading whirlwind makes her 23rd plea

Dr. Lotta Hitschmanova, one-woman crusader for the Unitarian Service Committee of Canada, made her 23rd visit to Victoria on Friday night, on her 23rd trip around the world.

Founder of the USC in 1945, Dr. Hitschmanova told the capacity audience of close to 100 that $239,245 has been raised in Victoria since her first visit, more than $21,000 last year.

Calling herself the "messenger of uncounted little ones and eldrely," she said her 1975 world pilgrimage will find "more people, more hunger."

Showing slides and giving a talk at the St. John Ambulance Society auditorium on Pandora, Dr. Hitschmanova once again told of countless cases of human suffering, backing them up with pictorial evidence.

Stuart Underhill, publisher of the Victoria Times, told the audience the mail strike was a big handicap for the charity but said he was sure it could be overcome with everyone's help.

He said donations to the USC could be made at any Bank of Nova Scotia branch on Vancouver Island or at the offices of Victoria Press, 2621 Douglas Street.

Clothing can be dropped off at collection depots at the main Victoria firehall, 1234 Yates, or the No. 2 firehall behind the Legislative Buildings.

In 1945, Dr. Hitschmanova begah her work in a small aartment on Cooper Street in Ottawa and received official recognition as a non-denominational, charitable organization without church affiliation in February, 1946.

By the end of 1946, she had raised $46,000 cash and $134,000 in clothing and other gifts, which were sent to France and Czechoslovakia.

Another part of the USC aid is the USC Foster Parent Scheme, which had more than 21,000 children in USC-sponsored homes in 11 countries this year.

Dr. Hitschmanova has been responsible for the major part of the more than $13 million in funds and $12 million in gifts which the agency has turned over to the needy so far.

Her objective this year is $2,600,000 in cash and goods; the Greater Victoria target is $25,000.

Two streets close Sunday

Yates Street, between Government and Wharf, and Wharf Street, between Johnson and Fort, will be closed Sunday between 8 a.m. and 4 p.m. for paving and sewer-main construction.

Esquimalt Road, between Alston And Catherine, will continue to be limited to a single lane west-bound for the laying of city water mains.

Bless this House with a 'Sounder'
BY HAMMOND
and create a new dimension in family participation for only
$679.00
Ask about Christmas Layaway
Hammond Organ Studios
In Victoria at
3400 Douglas Street
Phone 388-9177

The great Silver Rush is on at Woodward's Now!

Stake your claim to Series IV and the new Series V sterling silver coins

Olympic coins are lifetime souvenirs. Collect them now to give or keep!

1. 4 Coin 'Custom' Set $55.00*
Two $10 and two $5 coins in a distinctive presentation case with rich red mock velvet platform and satin-lined lid.

2. 4 Coin 'Prestige' Set $60.00*
An elegant matte black case with the silver Olympic symbol opens to display two $10 and two $5 coins on a blue mock velvet platform.

3. 4 Coin 'Proof' Set $82.50*
Four coins double struck from specially selected blanks to highlight frosted image and mirror background. In a handsome case of white birch and tanned steer hide.

4. Single Coins from $9.00*
A hinged display case shows off your choice of single coins against a red mock velvet background.

*Manitoba, Saskatchewan and B.C. residents add 5% Provincial Sales Tax.
There is a charge of $2.50 for each set in all deliveries and C.O.D.'s.

Subscribe now to the complete 28-coin collection

- Get a handsome collector's stand.
- Place your priority order for the prestigious $100 Gold Proof Coin.
- Obtain past Series I, II, III.

Phone your Woodward's store or fill in this coupon!

THE GREAT SILVER RUSH IS ON
Olympic Coins • Now available
at Woodward's

Olympic 28-Coin Order Form

Please send me the following Series to complete my 28-coin collection. Also, please send me, at no extra cost, a handsome display case.

	No. of sets required		Amount				Amount
Series I	_____	at $53.50 per set	$_____	Series V	_____	at $53.50 per set	$_____
Series II	_____	at $53.50 per set	$_____	Series VI	_____	at $53.50 per set	$_____
Series III	_____	at $53.50 per set	$_____	Series VII	_____	at $53.50 per set	$_____
Series IV	_____	at $53.50 per set	$_____			Total	$_____

Olympic Gold Coins Reservation

Yes, please reserve for me _____ $100 face value (22 kt.) gold proof coin(s). Bill me $150 per coin plus $3.50 insurance, handling and shipping prior to delivery in Spring, 1976. (Maximum 3 coins per order)

CONDITIONS: Fulfillment of orders contingent upon availability. Money refunded, if order cannot be met due to over-subscription. Please allow 6-8 weeks for initial delivery of coins and display case. Mail and phone orders accepted.

NAME .....
ADDRESS .....
City ..... Province .....
Postal Code ..... Tel No. .....
Signature .....

I enclose a cheque/money order payable to Woodward Stores Ltd. for the total amount of $_____ subsequent sets to be sent C.O.D. OR

Please charge my Woodward's charge account for the total amount of $_____. My account number is_____ Subsequent sets to be charged at time of delivery.

Please bring your completed order form into your nearest Woodward's Coin and Stamp or Stationery Dept.

© Copyright 1972 COJO '76

Olympic Coins. The most beautiful money money can buy.

Gurney
. . . retrial soon

NAMES in the NEWS

Thieves show fervor

MODESTO, Calif. — Bicentennial fever may have caught on with thieves.

Service station attendant **Bill Sapp**, who works at a gas station in Modesto, said two men in a car pulled in, took down the 12-by-20-foot flag which flies over the station, and fled with it. The flag was valued at $600.

□

MASSAFRA, Italy — **Rosa Ciavarella**, 34, the wife of a policeman, gave birth to quadruplets. Her husband fainted. "The mother and babies, all boys, are doing fine," a spokesman for Massafra hospital said. "The father fainted upon hearing the news, but then recovered."

□

WASHINGTON — Former senator **Edward Gurney**, Florida Republican who served on the U.S. Senate Watergate committee, will be retried Jan. 5 for conspiring to create a $233,000 political slush fund and making false declarations to a grand jury, the justice department said. Gurney, 61, was acquitted by a federal jury in Tampa, Fla., on five of seven counts in an indictment but the jury deadlocked on two remaining counts, causing a mistrial.

□

HOPE — RCMP say that the suspended hunt for missing aircraft pilot **Dave Chapman**, 55, of Kelowna, won't be resumed until spring. Deep snow and virtually impassable terrain where his plane crashed Nov. 7 were the main reasons for not moving into the area, police said. Chapman left a note in the plane saying he was hiking out after turning on the plane's electronic location transmitter. It is presumed he ran into difficulties on foot and died of exposure.

□

BEIRUT, Lebanon — Palestinian leader **Yasser Arafat** is expected to visit Moscow within the next 10 days for strategy talks with Kremlin leaders on the Soviet call for a resumption of the Geneva Middle East peace conference.

□

REYKJAVIK, Iceland — **Gunnar Gunnarsson**, one of Iceland's best known authors, has died at 86. Among his best known works were The Church on the Hill, Blackbird and The Family Borg.

□

MOSCOW — Dr. **Alexander Vishnevsky**, who performed the Soviet Union's only known heart-transplant operation, died at 69 after a long illness.

AGAIN IN 1976

NO CAR GETS BETTER GAS MILEAGE THAN OUR 'B210' (EPA TESTS)

DATSUN

THREE POINT MOTORS
2620 GOVERNMENT
(Dealer Licence D-1925)

come whisper .... in Santa's ear at Mayfair 10 a.m. Saturday, Nov. 22

Santa has an ear for wonderful wishes. That's why he's waiting to hear from every good little boy and girl this Saturday. So look around the fun-tastic selection of favorite toys — then tell Santa!

Electric Train
The kiddies will love this super set — and so will Dad! A long-time Christmas favorite, this sturdily constructed set comes complete with oval track layout, transformer, heavy duty Diesel Loco, 4 rolling stock and accessory pack.
Sale Price **26.99**

Consolette Chord Organ
Features 37 full size keys, 18 chords and volume control for a rich, vibrant sound and tonal quality. Handsome cabinet with woodgrain trim and music rack. Complete with 3 music books and upholstered bench.
Sale Price **79.88**

Mercury Bicycles
Give that special boy or girl on your list one of Woodward's great Mercury bikes, featuring good looks combined with total dependability. Rear wheel coaster brake allows for safe stops. 20" wheel.
Sale Price **59.88**

Prestige Hockey Game
Made by Munro, this game comes in a sturdy wood cabinet with metal legs. 3 "D" players have synchro-gear drive for smooth play and instant response.
Sale Price **34.99**

Electro Shot Shooting Gallery
A skill-testing game, includes moving targets, bell and score-keeping target. Fires single or rapid fire. Enclosed for safety. **29.98**

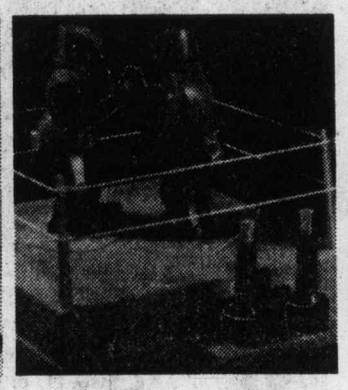

Rock Em Sock Em Robot
All the fun of the boxing ring comes to your home. The sturdy plastic construction workers take a blow on the chin and heads pop up. **14.98**

Children's Rocker
Junior-size rocker will delight any youngster. Attractive wing back style with comfortable padded seat and back. **29.98**

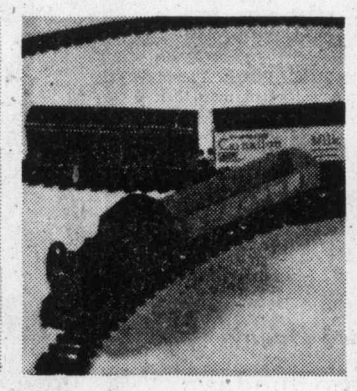

Wind-Up Train
HO scale train set includes extra key locomotive and three rolling stock around a 60" plastic track. With a figure 8 crossing. **7.98**

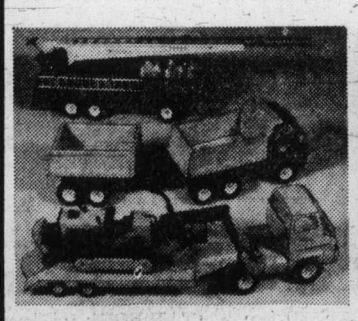

Tonka Toys
The sturdy construction and authentic reproduction with movable parts of every Tonka toy will provide years of fun. Choose from 3 of these famous toys:

A. Tandem Dump. Features snap-open rear gates on truck and trailer. Approx. 25" long. **Sale Price** **17.99**

B. Lowboy with Trencher. Flatbed truck with fully operative trencher. Approx. 25" long. **Sale Price** **19.99**

C. Aerial Ladder Truck. Multi-position ladder goes up and down or swivels around. Approx. 24" long. **Sale Price** **22.99**

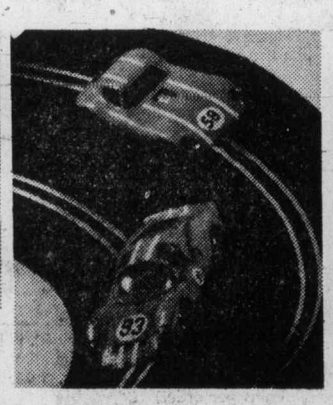

Grand Prix Road Race
Set by Strombecker has all the spills and thrills of real road racing with 2 speedy cars, sensitive rheostat hand controls and transformer. **34.98**

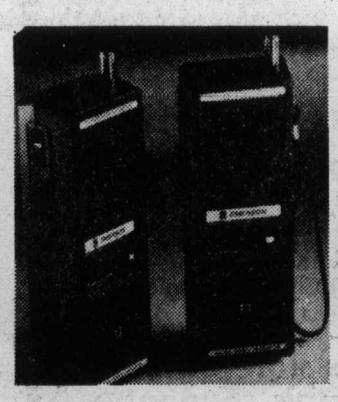

100 Milliwatt Walkie Talkie
Emerson deluxe solid state, 6 transistor transceiver with call button and strong 100 milliwatt output provides hours of great performance. 10 section telescopic antenna aids in producing clear reception. (Betteries not included). **Sale Price** **24.99**

Deluxe Table and Chair Set
Quality constructed, the table has an arborite top, 2 chairs have padded seats and backs, sturdy chrome-plated legs. **Sale Price** **24.88**
Extra Chairs, each **7.98**

Deluxe Doll Pram
Large size pram by Glendron, with baked enamel finish, accented with gleaming chrome pusher and undercarriage. **Sale Price** **25.88**

Woodward's Toys, Main Floor

Woodward's Mayfair, phone 386-3322. Store Hours: 9:30 a.m.-5:30 p.m. Monday to Saturday.
Evening shopping Thursday and Friday 'til 9:00 p.m.

Woodward's

Released man on new bank charges

A 21-year-old man who left Victoria provincial court during the noon hour Thursday after a preliminary hearing resulting from a March 10 bank incident was charged in the same court Friday morning in connection with a hold-up Thursday afternoon.

John Paul McClarty of the Peace River community of Chetwynd was charged with robbing teller Susan Mosley of about $1,039 in City Savings and Trust, 1306 Douglas and using threats of violence.

Defence lawyer Dean Wilson asked Judge William Ostler to remand both the charge and a bail hearing to Tuesday morning so a doctor could examine McClarty, who will be detained until then.

Police said Thursday a man, who gave the teller a note demanding money and held one hand in a pocket as if he had a gun, took the money about 3:10 p.m. Half an hour later, a suspect was arrested and about $900 was seized in the Fairfield Hotel, 710 Cormorant.

Police and court records, plus Colonist news files, show McClarty was arrested in mid-August at Chetwynd, brought to Victoria and charged with attempted robbery March 10 at the Bank of Nova Scotia, Hillside and Douglas.

He was released in his own recognizance in the sum of $1,000 pending a preliminary hearing.

In early September, McClarty was charged in the Victoria court with robbery of about $4,000 Feb. 24 from a teller in the Canadian-Imperial Bank of Commerce, Fort and Cook. Surety bail was set at $2,000.

McClarty remained in custody, unable to raise the bail. On Nov. 4, the Feb. 24 charge was the subject of a preliminary hearing and McClarty was committed to a higher court for trial. Soon afterward, he raised the bail and was released.

Thursday morning, the March 10 charge was the subject of a preliminary hearing and McClarty was ordered to a higher court for trial. Court sources said the hearing ended during the noon hour.

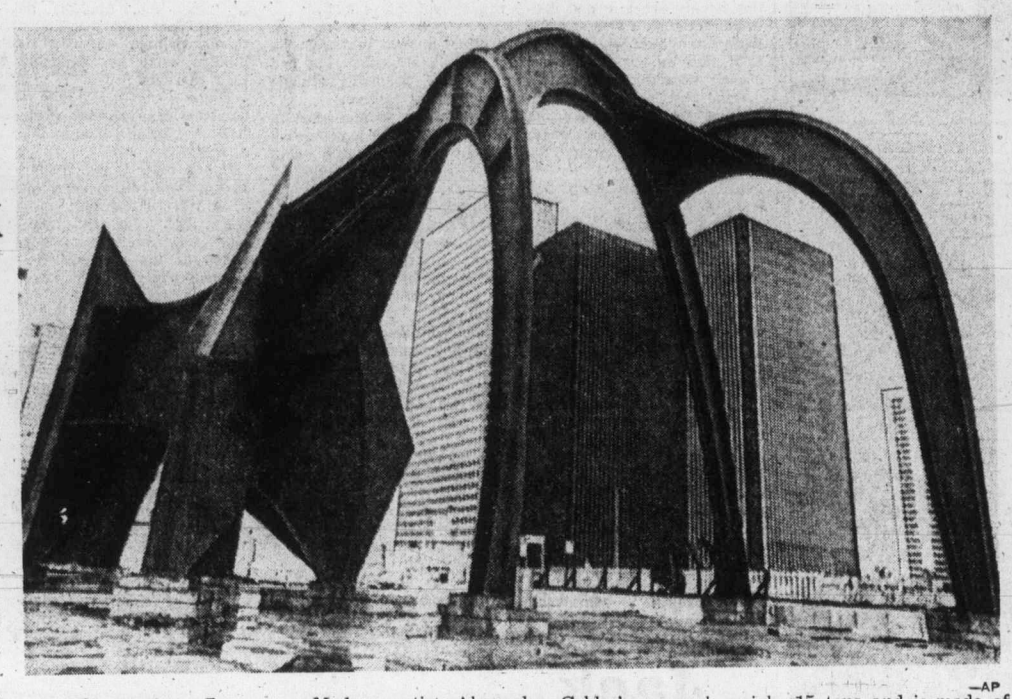

—AP

Sentinel — Modern artist Alexander Calder's Red Spider sprawls over an open plaza in Paris business district. The work weighs 15 tons and is made of steel.

Teacher wins 'opt-out' court case

NORTH VANCOUVER (CP) — Teachers wishing to opt out of a professional development day can do so if they work a regular shift in the classroom, says a precedent-setting decision handed down in provincial court.

Kenneth Raison, a West Vancouver high school teacher, brought the action after he was docked a day's pay for spending a day in the classroom rather than attending a professional development day.

Raison called the professional day, during which teachers meet for discussion and seminars while students get the day off, "a waste of time."

How to beat the high cost of visiting Vancouver.

Ritz it at $22.00 a night.

An unbeatable DOWNTOWN LOCATION. An unbeatable price.

Ritz International Hotel
1040 WEST GEORGIA, VANCOUVER
(604) 685-8311

For reservations or more information, call, write or ask your travel agent

'Thoroughly contemptible person'

The atmosphere was still Friday morning in Victoria provincial court, the accused was subdued and Judge William Ostler spoke quietly and almost icily:

"I wonder if you can feel the contempt and the scorn that people in the courtroom probably feel for you. If they don't feel it for you, they're different from me.

"I can't think of anything more contemptible than for a big man like you to go home and vent his spleen on an innocent little dog. Not only did you injure the dog severely but you ended its life. You are a thoroughly contemptible person."

The accused man, Perry Larue of 1287 Kings, pleaded guilty to a Victoria charge of unlawfully causing injury to a female Pomeranian dog he owned.

Prosecutor Peter Hull said Larue arrived home between 6 and 7 p.m. Oct. 7 and kicked the dog, causing "a serious break in the hip portion of the hind leg."

Quoting from a police report, Hull said Larue did not take the dog to a veterinarian that night for treatment. Another resident of the house notified the SPCA next morning. A veterinarian recommended that the dog be "put down" and Larue signed the necessary paper.

Hull read a record for Larue which included two assaults, in 1964 and 1969, and Ostler asked Larue: "You are a man with a vicious temper, are you?"

"Yeah," Larue replied quietly, "when you have to take it out on a little dog, yes, your honor."

Ostler fined Larue $500, put him on probation and said Larue cannot own any domestic animal or pet or live in any house where one is kept during the next year.

The dialogue remained subdued as the judge asked:

"Are you able to pay the fine?"

"Yes, sir."

"All right. That's all. You can go."

Two sought

EDMONTON (CP) — Warrants have been issued for the arrest of two American carnival operators who failed to show up for their trial in provincial court Thursday. Lucille Marie Rugg, 47, and John Robert Martina, 19, both of Florida, are charged with fraud in the opeeration of a ring toss game with Royal American shows during Klondike Days.

Ringed planet photographed

MOUNTAIN VIEW, Calif. (UPI) — Pioneer 11, heading for the first rendezvous ever with Saturn in 1979, has transmitted back to earth its first picture of the rugged planet. Showing up little bigger than a dot in the picture, Saturn appeared without its rings because they were hidden by shadow cast from the sun.

Hickel promotes Alaska gas line

SEATTLE (AP) — Former interior secretary Walter Hickel says construction of a trans-Alaska pipeline to carry Prudhoe Bay's natural gas would be good economics for the U.S., Alaska and the Pacific northwest.

Hickel, former governor of Alaska, said Thursday the trans-Alaska route "makes more sense" than a proposal to transport the huge natural gas reserves by pipeline across Canada to the American midwest.

El Paso-Alaska has proposed to pipe the gas in a corridor generally paralleling the trans-Alaska oil pipeline to a port in south dentral Alaska. There it would be converted to liquefied natural gas and shipped to California.

"In my opinion, the destiny of Alaska should be linked not so much with oil and gas, but with their byproducts," Hickel told a gathering of Seattle-area business leaders.

"Just to pump the gas out of our state would be folly on our part . . . and a waste of its highest and best use," he said.

"Recent history has shown what even our friends will do when it comes down to an economic crunch," he said. "We can't blame Canada for looking out for their own best interest."

The Pacific northwest, especially the port of Seattle, would benefit from the trans-Alaska route as well, Hickel said.

"The gas will get here quicker and a great amount of shipping for building the pipeline would go through the port of Seattle," he said. "The port is a very viable economic entity for this section of the world."

ENDS TODAY!

Even if you've never danced before

visit us today... dance tonight!

5 LESSONS FOR ONLY $10

Offer expires Saturday

• Semi-Private • Private • Social Party

Start it all happening right now. Call

385-1476

Arthur Murray

715 YATES

Open 12 to 10 p.m. Monday to Friday
11 to 9 p.m. Saturday

LANGFORD carpet centre LTD.

2784 MILLSTREAM

welcomes the following merchants and services to their new centre

The Fastest Thing in Town
Uncle Fred's

R. J. HALE ACCOUNTING SERVICES
UNCLE FRED'S CHICKEN ON THE RUN
LANGFORD STATIONARY & OFFICE SUPPLIES

UNCLE FRED'S CHICKEN ON-THE-RUN LTD.

Radio Controlled for Better Service

Uncle Fred is pleased to announce the OPENING of his new store at 2792 Millstream Road, Langford. Pick up your order and get a FREE T-Shirt (with $3.50 min.) (Offer good until Nov. 29) Phone 478-9528 for home delivery.
(Min. Order $3.50—delivery charge 50c)

LANGFORD carpet centre

Invites you to their Grand Opening! Saturday, Nov. 22nd

ROLL ENDS Drastically REDUCED

Over 10,000 sq. yds. of Carpeting and Sheet Vinyl to suit your needs

DRAW For Door Prizes Every Hour

Harding Erin Twist or Cellanese Gentle Night
Installed with ¼" Rubber Underlay, Metals, including tax
13.88 sq. yd.

UP TO 50% SAVINGS ON NAME BRAND Carpet & Sheet vinyl

Come in and talk flooring with the Experts
*Bob *Robin *Cliff *Dave *Les *John
at 2784 Millstream 478-6666
(Across from RCMP and New Fire Hall)

Langford Stationery and Office Supply

School Supplies
Desks, Typewriters
Adding Machines
Cash Registers

Boxed Writing Paper. Reg. $1.89
Limit 5 per customer. Each $1.00
Steno Pads 39¢ Pencil Boxes 39¢
Bud typewriter cleaner 59¢
Cousteau exercise books. Reg. $1.10 — 89¢
WATCH FOR SANTA'S FACE on Your CASH REGISTER RECEIPT and receive a FREE GIFT.

REPAIRS 478-0331

Many in-store specials, draws and prizes

The Pop Shoppe
& CONVENIENCE STORE
OPEN 7 DAYS
MON.-SAT., 9:30 a.m.-11:30 p.m.
—Sunday Noon-Nine—

• FRESH MEAT & PRODUCE
• GROCERIES & DAIRY PRODUCTS
• TOBACCOS & CONFECTIONS
• MAGAZINES & NEWSPAPERS
• MIXERS, ICE & PARTY ITEMS

The Brand of Quality
GRAHAM'S
THE SPECIALTY MEAT STORES
FELTHAM & SHELBOURNE

FRUIT TREE COUPON

VICTORIA GARDEN CENTRE
5325 Cordova Bay Road

FRUIT TREES:—
Apples, Pears, Peaches, Cherries, Apricots, Plums, Blueberries.

All 1st class quality stock of the finest and most recent varieties.

Present this coupon for 10% off on all fruit and shade trees, valid until Nov. 30th.

We carry a wide selection of most beautiful and healthy ornamental shrubs at LOW-LOW prices.

Visit Victoria's Largest - Smallest Garden Centre

Open Daily 10 a.m.-5 p.m.
Closed Tuesday

Similkameen Superior

A Reputation for Quality

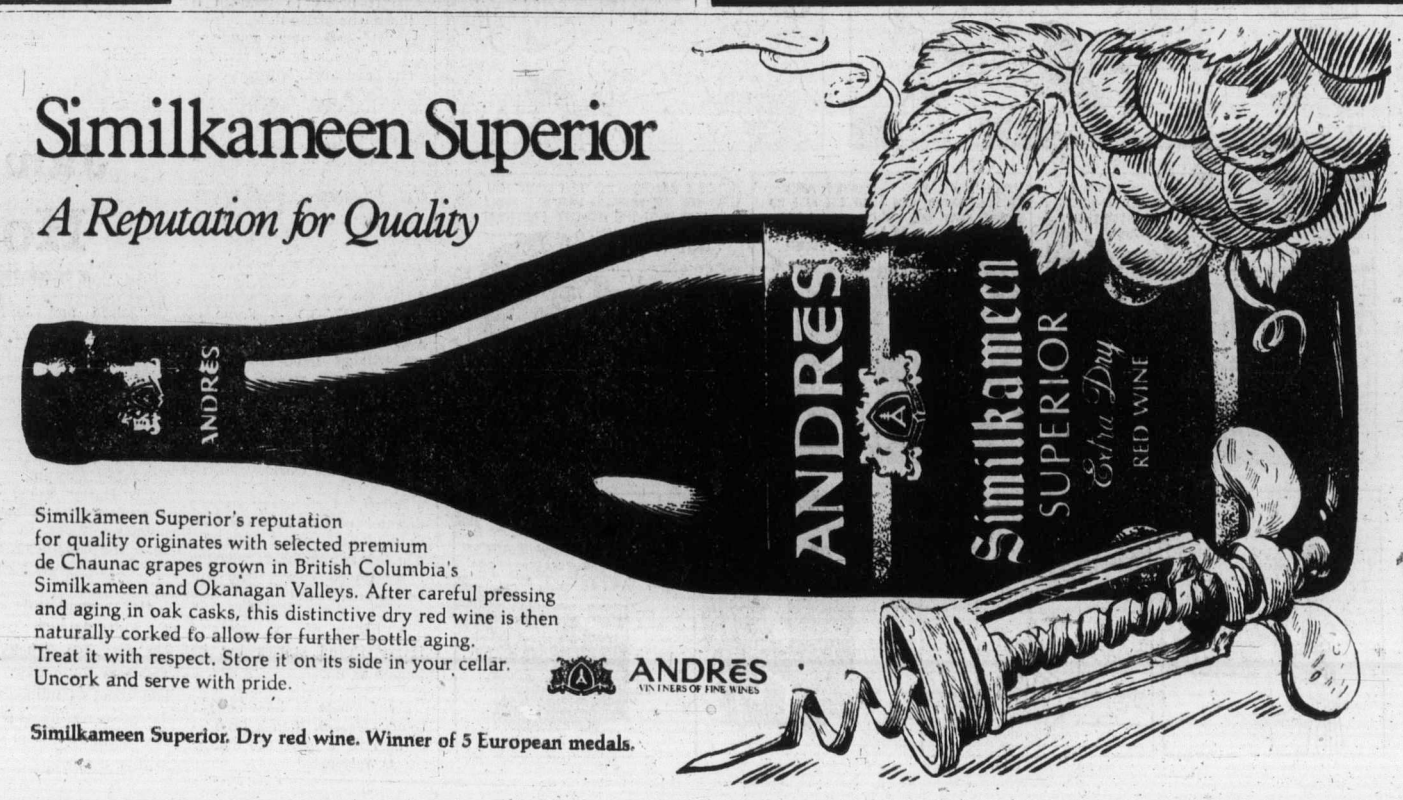

Similkameen Superior's reputation for quality originates with selected premium de Chaunac grapes grown in British Columbia's Similkameen and Okanagan Valleys. After careful pressing and aging in oak casks, this distinctive dry red wine is then naturally corked to allow for further bottle aging. Treat it with respect. Store it on its side in your cellar. Uncork and serve with pride.

ANDRÉS VINTNERS OF FINE WINES

Similkameen Superior. Dry red wine. Winner of 5 European medals.

MORGAN

LIL ABNER

JUDGE PARKER

ARCHIE

RIP KIRBY

BLONDIE

MARY WORTH

Hi and LOIS

KERRY DRAKE

MOMMA

M. V. Chesnut's Garden notes

Most of the non-food plants we grow in our gardens and in our homes are valued for the beauty, charm and fragrance of their flowers, while there are others whose claim to a place in our regard lies in their attractive foliage.

Some rate consideration on account of their colorful fruits or berries — the Jerusalem Cherry is a good example, for neither its blossoms nor its foliage are particularly attractive.

★ ★ ★

There is a select number of plants, though, including both indoor and outdoor subjects, which are grown principally because of the parlor tricks they can perform!

I have written before about the Venus Fly Trap, which has hinged leaves that snap shut when certain trigger hairs are touched by a fly.

★ ★ ★

Another is the Sensitive Plant, Mimosa pudica, which is a roadside weed in some tropical countries but easily grown as a houseplant from seeds.

This is one of the most extraordinary plants known to man, because if you touch any of its leaves with, say, the point of a pencil, the leaves all collapse and the whole plant "plays dead."

★ ★ ★

After a few minutes, the plant will straighten out and the leaves gradually resume their normal position.

This ability to play possum is believed to be a protective measure to keep the plant from being eaten by grazing animals.

Strangely enough, the Sensitive Plant grows tired if you make it perform its parlor trick too often, taking longer and longer to recuperate from its apparently wilted condition.

One beloved houseplant with a somewhat startling habit is Impatiens, a name easily translated even by those who know no Latin.

It does, indeed, mean "impatient," and this refers to the explosive way in which the seeds are "fired" by the ripe pods.

★ ★ ★

Ine of its common nicknames is Patience Plant, a distortion of its true name; another is Busy Lizzie, bestowed because of its habit of blooming busily almost all year round.

Some of its close relatives are the Touch-Me-Not, the Jewel Weed and the Policeman's Helmet, all with the family habit of exploding their ripe seed pods.

There is another family of plants with a similar parlor trick, but firing pollen instead of seeds.

One of these is the Artillery Plant, Pilea microphylla, and it is most interesting, on a warm day, to see this houseplant ejecting little puffs of pollen as the ripe, coiled-up stamens are released suddenly, like a broken spring.

★ ★ ★

A cousin is the Aluminum Plant, grown for its metallic-hued foliage, and this one, too, can discharge pollen in a visible cloud if given a slight tap to persuade it to go into its act.

The Obedient Plant, Physotegia virginiana, must be a source of delight to floral art devotees, for its florets are adjustable!

Each floret on the stem may be bent this way or that, facing upward, downward, forward or sideways — whatever way you position them, they stay that way, almost as if they came equipped with ball-and-socket joints.

★ ★ ★

Given the right atmospheric conditions, another dramatic performer is the Gas Plant or Burning Bush, Dictamus alba, a hardy and long-lived outdoor perennial blossoming freely with either white or mauve petals.

One needs a warm, calm summer night with not a breath of wind stirring to demonstrate the Gas Plant's spectacular parlor trick: Just strike a match and hold it near the bottom flower on the spike, and the whole thing will go poof in a sheet of blue flame!

This is because the upper part of the stem has tiny glands which exude a lemon-scented oil, and in hot weather this oil vaporizes, creating a highly inflammable gas which can be ignited.

This fiery demonstration doesn't seem to hurt the plant in the least, and it is quite prepared to put on a repeat performance in about an hour, given the right weather conditions.

Jack Smith

It has been months since I managed to break away and spend a week at our house on a bluff above the Pacific.

The longer I've been away, the longer it takes to get used to the pace and the isolation. My wife dropped some utensil in the kitchen a while ago and I tensed. Without knowing why. A moment late I realized that the tiny ping of metal on tile, though it had been hardly more than a hemidemisemiquaver, had set off a well-conditioned response in my nervous system. It was my telephone ring reaction.

The nearest phone was an hour away, I reminded myself, and it was probably out of order. Relax.

Friends had spent the previous weekend in the house and left it shipshape. But a house changes subtly during its owners' absence, even though untouched by human hands. So it is always with a sense of dread and excitement that we look about for clues.

We had no sooner pulled up in our little truck than we saw that disaster had visited my wife's plants and flowers. The geraniums, once so bountiful, a vivid red splash against the burnt sienna bricks of the house, had vanished. Something had got them. There was nothing left but knobby stumps.

★ ★ ★

"The goats," my wife said.

For a moment I had forgotten the goats. There had been no goats on the scene that day half a dozen years ago (or was it more?) when Mr. Gomez had first showed us his land.

It was only recently that the goats had come, a herd of a hundred or more, moving through the sagebrush and cactus like Indians approaching on all fours under cover, only to emerge suddenly in our clearing, uttering triumphant baas like enfeebled war cries.

That first tife my wife had driven them off; but now, in our absence, they had laid her garden to waste. Only a few flowers up on the bank, which had been sickly enough to begin with, still stood their ground, flying a few pink flags, like a badly-mauled line of rifles dug in for another onslaught.

I unlocked the front door and pushed it back into the house, vaguely apprehensive. I always have the feeling that something will leap out at me. It was dark and still. I went in and raised the blinds and the familiar scene lighted up. Everything was in order, waiting for us.

I went through my ritual. Turning on the butane. Lighting the water heater and the gas refrigerator. Turning on the water. A few chores that magically produce the few amenities of civilization which I do not care to give up, but which also give me a feeling of being one step back in time, one mile closer to the frontier. It is not quite like walking into our electric house.

★ ★ ★

This weekend was to be a turning point in my life. For my birthday my wife had given me an oil painting set, the sort of thing that Churchill started on, I imagine, if not Piacasso; very likely birthday gifts from wives who worried about their tension. Brushes, tubes of paint, a palette, bottles of linseed oil, two small stretched canvases and an instruction book for beginners.

I hoped to begin my first painting while listening to a football game on my battery radio, but the game started too late, and the light was mostly gone. Also I felt football did not provide a suitable ambiance for the launching of an artistic career.

I thought I would paint this morning. The mist evaporated early and the bay turned from grey to blue. I didn't see exactly the same blue in my paint box. According to the instruction book, though, with practice I could mix it. I wasn't sure.

A fishing boat lay offshore. I could have put it in with a stroke of the brush. There was a lone sailboat. Easy. Just two white strokes — one up and down, one across.

But I wondered about the ocean. Was it really blue? Or did I just imagine it was blue. Because one always thought of the ocean as being blue. No, it was blue underneath, but there was a translucent layer on the surface that was not blue. The effect was indescribable. Whatever it was, I would never find it in my paintbox. I wasn't ready for a seascape.

★ ★ ★

Why not paint the house? It didn't move like the ocean and the clouds. It stood still, and it was almost the color of the paint in one of the tubes. With the geraniums gone, I wouldn't have to mix a vivid red.

I was about to set up my wife's easel outdoors and make a start when I heard a faint distant cry and thought I saw the landscape moving, like Birkham Wood in Macbeth. It was the goats.

I went back into the house and got my camera. If I wasn't ready for a seascape, I certainly wasn't ready for a herd of goats.

Fortunately, I got a snapshot of a nannygoat eating one of my wife's flowers. If I'd painted it, nobody would have believed me.

Sydney Harris

When people say "What this world needs . . ." they mean:

"It needs more people like me."

"It needs somebody to make people do what I'd like them to do."

"It needs stronger laws to protect me from being done to."

"It needs fewer laws to allow me to do to others."

"It needs more of what I would define as 'justice.' "

"It needs to get rid of those ....." (Fill in .....)

"It needs to go back to ....." (Fill in .....)

"It needs more freedom for individuals."

"It needs to restrain freedom for those who abuse it."

"It needs more equality."

"It needs better rewards for merit and hard work."

"It needs less government interference."

"It needs the government to crack down on ....." (Fill in.)

"it needs a strong leader."

"It needs decentralization."

"It needs free competition."

"It needs controls on greed and exploitation."

"It needs more production and building and expansion."

"It needs more simplification and return to the land."

"It needs greater co-operation among nations."

"It needs to have each country mind its own business more."

"It needs more friendliness."

"It needs more privacy."

"it needs better politicians."

"It needs to get rid of politicians."

"It needs to give everyone the same chance."

"It needs to give an added break to those who have been denied the same chance in the past."

"It needs to respect majority rule."

"It needs to respect the rights of minorities."

"It needs to let us alone to do our own thing."

"It needs to make everybody pull together in a common effort."

"It needs a Depression to bring people to their senses."

"It needs less governmental waste and extravagance."

"It needs more governmental expenditures for worthy projects."

And what do I think this world needs? Obviously, it needs, first of all, clearer and better thinking about what this world really needs.

James Bacon's Hollywood

HOLLYWOOD — Some of his friends in publicity tossed a birthday party the other day for **Harry Brand**, the legendary press agent who first planted the romance of **Flora Finch** and **John Bunny** in the columns of the world.

Harry, for many years director of publicity for 20th Century-Fox, won't give his age but admits he is younger than **Adolph Zukor**, who will be 104 next birthday.

A bunch of us swapped Harry Brand stories but he topped us all.

My favorite is how he got **George Jessel**, then a producer at Fox, to give the eulogy for **Al Jolson**.

"Jolson and Jessel hated each other but George likes to give eulogies and, after all, it was page-one news. So I talked Jolson's widow into it," says Harry.

Most of the stories are unprintable here and makes you wish Harry would write a book but none of the oldtime publicity directors want to blow the whistle on the stars whose careers they guided.

Harry could write a book on the **Fatty Arbuckle** trial alone. He was **Joe Schenk's** press agent in those days and Joe had about $4 million worth of Arbuckle pictures in the can. It was Harry who urged Fatty to give a party.

Keenan Wynn stopped around to wish Harry happy birthday. "My dad would have wanted me to," said Keenan. Which brings up another Jessel eulogy story or two. When **Ed Wynn** was dying, his last words to son Keenan were: "Not Jessel."

When **Dave Chasen** died and **Nunnally Johnson** was announced as the man to give the eulogy, Jessel, crestfallen, called Harry who told him: "Nunnally works months on these eulogies. George, you're a heart attack man. Nunnally is a cancer man."

George paused a moment and said, "Well, I guess you're right, Harry."

"It seemed to soothe him," Harry says.

PIXies by Wohl

386-2121
Monday through Saturday
8 a.m. to 6 p.m.

CLASSIFIED ADVERTISING

Vancouver Island's Largest Shopping Centre in Print

386-2121
Monday through Saturday
8 a.m. to 6 p.m.

1 BIRTHS

BROWN — Wayne and Marilyn (nee Dennstedt) are pleased to announce the arrival of Stephanie Lee, 7 lbs. 1 oz. on November 2nd, 1975. A baby sister for Jennifer. Thanks to Dr. Bapty and Jubilee staff.

GRAY — Born to Don and Judy, a girl, Dana Laura, 8 lbs. 4 ozs., on Nov. 7, 1975. Sincere thanks to Dr. K. M. James and staff at Royal Jubilee Hospital.

LEADS—Born to Michael and Resa (nee Fosker) 3064 Glen Lanor Pl., at Royal Jubilee Hospital on October 27th, 1975, a girl Melissa Resa, 8 lbs. 13 ozs. A sister for Yvette. Special thanks to Dr. Murray Morrison and Dr. James Dryden and wonderful case room and maternity staff.

RUSSELL — Born to Rick and Karen (nee MacNutt) at Grace Hospital, Vancouver on Nov. 17, 1975, a girl, Kristine Dana, 8 lbs. 9 oz.

SHELDRICK — Dave and Carol, 545 Judah St., announce the arrival on November 18, 1975 of Eric Scott (Scotty), 6 lbs., 3 ozs Little brother for Donny. Many thanks to Dr. George Rasmussen, Dr. Spencer and staff of the Royal Jubilee Hospital.

SHUMKA — Born to John and Shannon (nee Mair) a boy, John-Jason Eugene, 7 lbs. 3-ozs. on November 14th, 1975. Thanks to Dr. D. A. Buie and staff at Victoria General Hospital.

WESTGATE — Bob and "Bunny" (nee Palmason), proudly announce the arrival of their little girl, Kyla Marie, 8 lbs., 3 ozs. on November 14, 1975, at Royal Jubilee Hospital. Fourth grandchild for Mrs. Alice Palmason, first for Mr. and Mrs. Fred Westgate. Special thanks to Drs. Winsby and Sturmwind and kind maternity staff. (Insured).

5 DEATHS and FUNERALS

AUNE — On November 21, 1975 in Victoria, Mr. Harvey M. Aune aged 64 years of 4147 Morris Drive, Saanich, a resident here since 1961, formerly of Langham, Sask. He leaves his loving wife Maude; daughter Nancy of Victoria; his father, Mr. Henry O. Aune in Langham, Sask.; two sisters and five brothers.
Funeral service in McCall Bros. FLORAL CHAPEL, Johnson and Vancouver Sts. on Tuesday, Nov. 24 at 1:15 p.m. with the Rt. Rev. R. Pierce officiating.

CAMPBELL — In Victoria on November 16, 1975, Mr. Herbert Raymond Campbell, aged 79 of 15 Cambridge St., a native son of Victoria. He leaves his son and daughter-in-law, Raymond and Ivy Campbell of Victoria; 2 grandchildren, Mark and Marilouise and 1 brother William in Port Alberni. He was a member of Boilermakers Union, Local 191.
Funeral service in McCall Bros. FLORAL CHAPEL, Johnson and Vancouver Sts. on Tuesday, Nov. 25 at 10:30 a.m. with Major Ivan McNeilly officiating.

DEWAR—In Victoria, B.C., on November 20, 1975, after a short illness. Mr. Kenneth Duncan Dewar, aged 77 years, born in Trail, B.C. and a resident of Victoria for the past 10 years, late residence, 2066 Avondale Road. He leaves his wife, Merle, at home; three grandchildren and his brother, Donald Dewar, Vancouver, B.C. Mr. Dewar was among the pioneers who opened the north of Canada by aerial exploration, later until retirement was a commercial airlines pilot with CP Air, retiring as a Captain in 1958; also a member of the Uplands Golf Club.
Service will be held in the Sands Mortuary Limited, "Memorial Chapel of Chimes," on Monday, November 24, 1975 at 3:00 p.m. Rev. A. Calder officiating. Flowers gratefully declined.
SANDS—VICTORIA

FORD—In Victoria on November 20, 1975, Frank Ford aged 81 years, of 3318 Fircrest Place. He leaves his loving wife Gladys; two stepsons, Harry of Nanoose Bay and Neil of Edmonton; a brother Gordon of North Battleford, Sask.; numerous nieces and nephews. He was a member of Haida Lodge AF and AM, No. 166, B.C.R., Victoria.
Funeral service in McCall Bros. FLORAL CHAPEL, Johnson and Vancouver Sts. on Monday, Nov. 24 at 3:00 p.m.

HEYWOOD—On November 20, 1975 in Victoria, Mr. George Heywood aged 66 years of 4965 Georgia Park Terrace, formerly of Winnipeg and associated as a Senior Partner with Richardson Securities of Canada retiring in 1970. He leaves his loving wife Margaret; three daughters, Mrs. R. (Donna) Broad of Regina, Mrs. Donald (Maureen) MacDonald of Wheaton, Ill., and Mrs. H. (Barbara) Jones of Gananoque, Ont.; one son, William George Copland of Montreal; eight grandchildren; also his cousin, Fergus Heywood St. of Victoria. He was a visiting Elder of First United Church, a member of K40 Club (Kinsmen), Victoria and Winnipeg, the executive of the Manitoba Heart Foundation, Winnipeg and Board of Directors of Carma Developers Ltd., Calgary.
Funeral service in McCall Bros. Chapel, Johnson and Vancouver Sts. on Tuesday, Nov. 25 at 3:45 p.m. with the Rev. H. Hunter officiating. (Flowers gratefully declined. Donations if desired, may be made to the Canadian Heart Foundation, 1008 Blanshard St. or The First United Church, 932 Balmoral Rd.)

JOHNSTON—In Victoria on November 21, 1975, Marion Lee Johnston, aged 64 years, of 4025 White Rock St., formerly of Manila. She leaves her loving husband Johnston; two doughters, Susan Lee Heemels of Lake Cowichan and Barbara Louise Mattin of Duncan; one grandson Keith Heemels.
Funeral service in McCall Bros. FAMILY CHAPEL on Monday, Nov. 24 at 11:00 a.m. with Mr. J. Garnham officiating. (Flowers gratefully declined.)

STILWELL — Accidentally, at Shawnigan Lake, B.C., ON November 18, Mrs. Jacqueline Mary Ann Stilwell, beloved wife of Glen Stilwell, of Old Victoria Road, Shawnigan Lake, aged 63 years. Mrs. Stilwell is survived by her husband Glen, a daughter Mrs. D. Bavington (Sharon) of Victoria and four grandchildren. Four sisters: Mrs. May Layton in Duncan, Mrs. Violet Fielden of Mill Bay, Mrs. Irene Orr and Mrs. Eva Gannon both of Shawnigan Lake.
Services will be held on Monday, November 24 at 1:30 p.m. in Sands Hirst Funeral Chapel with the Rev. A. J. Alfred officiating.
SANDS HIRST—DUNCAN

3 CARDS OF THANKS

Due to the current mail strike, I am unable to send out personal Thank You notes to all my friends who sent such beautiful floral offerings, cards of sympathy and words of comfort during my recent loss of my husband, Jack. Words cannot express my gratitude to everyone who offered such lovely words of comfort during this very trying time. A very special thank you to Dr. Helmlich and the Rev. Calder, Charlie Fitt, Sands Funeral Home for their kind understanding. I am most deeply grateful. Muriel Wells and Family.

ATTENTION
Victoria Press Advertisers

For the duration of the postal dispute, it would be appreciated if advertising accounts could be paid at the Victoria Press Office at
2621 Douglas Street,
Victoria, B.C.,
or, if more convenient to any branch of the Bank of Nova Scotia in Greater Victoria upon presentation of statement.

Thank you for your co-operation,
Victoria Press Limited.

Victoria Times — The Daily Colonist

9 IN MEMORIAM

MOORE — In loving memory of my husband, Lieut. Colonel Thomas Moore, E. D. Winnipeg Grenadiers, dies Nov. 22, 1972.

Soldier — Gentleman — a Gentleman.

"Eternal rest grant unto him, O Lord, and let perpetual light shine upon him".
—Melba

THEY SHALL GROW NOT OLD, AS WE WHO ARE LEFT GROW OLD, AGE SHALL NOT WEARY THEM, NOR THE YEARS CONDEMN. AT THE GOING DOWN OF THE SUN, AND IN THE MORNING, WE WILL REMEMBER THEM.
—WITH GRATITUDE, SANDS.

10 FUNERAL DIRECTORS

McCall's
SUNDAY
BERTHIAUME, Mr. Emilien Joseph. (Prayers) 8:00 p.m.—FLORAL CHAPEL
MONDAY
BERTHIAUME, Mr. Emilien Joseph. (Mass) 10:00 a.m. — SACRED HEART CHURCH
JOHNSTON, Mrs. Marion 11:00 a.m.—FAMILY CHAPEL
FORD, Mr. Frank 3:00 p.m.—FLORAL CHAPEL
NEWMAN, Miss Ethel, R.N. 3:30 p.m.—FAMILY CHAPEL
TUESDAY
CAMPBELL, Mr. Herbert R. 10:30 a.m., FLORAL CHAPEL
AUNE, Mr. Harvey M. 1:15 p.m., FLORAL CHAPEL
HEYWOOD, Mr. George 3:45 p.m., FLORAL CHAPEL
McCALL BROS.
Floral Funeral Chapels
385-4465

Sands
SERVING VANCOUVER ISLAND
WE CARE
Dedicated to service
Sensible Prices
SANDS FUNERAL CHAPELS
VICTORIA 388-5155
SIDNEY 656-2932
COLWOOD 478-3821
DUNCAN 746-5212
LADYSMITH 245-2331
NANAIMO 753-2032
Your seven community Chapels. Independently Family Owned and Controlled. Sands since 1912.

MEMBER BY INVITATION
NSM NATIONAL SELECTED MORTICIANS
SINCE 1952
VICTORIA, 388-5155
SIDNEY, 656-2932
COLWOOD, 478-3821
DUNCAN, 746-5212
LADYSMITH, 245-2331
NANAIMO, 753-2032
Removal And Service Arrangement
Covering Vancouver Island
A Division of Sands

INTERNATIONAL FLIGHT CARE
Specializing in forwarding to or from anywhere
WORLD WIDE FUNERAL INFORMATION SERVICE
call collect
or cable
"Mortuary Victoria"
A Division of Sands

Hayward's Thomson & Irving
Funeral Chapels
1625 Quadra St.
384-2612 — 386-3505
Superior Service Since 1867

CUNNINGHAM FUNERAL CHAPEL
(Formerly Chaplin's)
1155 Fort Street
Phone 384-5512 or 384-8626
Offering dignified moderate service for all. Geo. S. Cunningham, owner, manager.

FIRST MEMORIAL SERVICES
Serving the Public and Exclusive Undertakers for the Memorial Society of B.C. 658-5244.

11 MONUMENTALS

STEWART MONUMENTAL Works Ltd.
ESTABLISHED 1896
Memorial of Distinction
Marble fireplace and tabletops
1403 May St. 384-3452

MORTIMER'S MONUMENTS
ESTABLISHED 1877
"The Finest in Craftsmanship"
633 DAVID ST. 383-6421

14 ANNOUNCEMENTS

For the duration of the postal strike The Daily Colonist and Victoria Times will publish
FREE MEETING NOTICES
for any (non-profit) Service Club Fraternity or Lodge
Phone in the name of your club or organization along with the time and place of the meeting, and the topic or guest speaker, and we will publish it in Saturday's Times and Sunday's Colonist under classification 13 (Service Clubs, Fraternities, and Lodges).
Phone
386-2121
8 a.m. to 6 p.m.
to place your free notice!

14 ANNOUNCEMENTS

IN MEMORIAM DONATIONS
to be used exclusively for
CANCER RESEARCH
should be directed to
CANADIAN CANCER SOCIETY
857 Caledonia Ave., Victoria

15 COMING EVENTS and MEETINGS

HOBBY SHOW
AND CHRISTMAS SALE
HOBBIES IN ACTION
LOCAL CRAFTSMEN
NOVEMBER 22, 23
SAT. 10 A.M. to 8 P.M.
SUN. 1 P.M. to P.M.
SAANICHTON FAIRGROUNDS

NOTICE F.O.E. NO. 12, Members of the Fraternal Order of Eagles are asked to get their children's names in for the annual Christmas party to be held on Dec. 20 in the Aerie Hall. Names must be in by Dec. 1. Tickets for the New Years Eve Dance are now on sale to members only until Dec. 15.

FLEA MARKET
SANSCHA HALL—SIDNEY
Pat Bay Hwy and Beacon Ave.
SUN NOV. 23—9:30-4:00 P.M.
Thousands of gift ideas and treasures. Old and modern — Interest for all.
Admission 25c
For info 656-3082

BINGO
VICTORIA CENTRAL LIONS CLUB
O.A.P. HALL,
SAT. NOV. 22
7:00 P.M. COME EARLY

HENDERSON LODGE
No. 84, AF-AM, BCR
Regular Communication—24 November, Monday—at 7:30 p.m. Installation of H. Meyers as Worshipful Master and Investiture of Officers. Banquet in St. Mary's Church Hall at 6:30 p.m. Visitors welcome.

BINGO
Non-Status Indians, Langford Legion Branch No. 91, Monday 7:30 p.m. Early Bird Games start at 7. 6 cards $2. Extra cards 25c. Everyone welcome.

CHRISTMAS BAZAAR. ST. George's Church Hall, off Maynard Rd., Cadboro Bay, Saturday, November 22nd, 10 to 3 p.m. Lunch from 11:30.

NETBALL
LADIES INTERESTED IN PLAYing Netball, in Victoria phone 937-0447 collect, 6 p.m. to 7 p.m.

RUMMAGE SALE OF GOOD used clothing on Saturday Nov. 22, at 10 a.m. Christian Reformed Church, 661 Agnes (off Glanford).

MYSTERY TOURS
Leaves V.I. Coach Lines depot every Sunday at 1:30 p.m. Return 5 p.m., $4.50 includes tea. 385-4411.

REGULAR SATURDAY OLD time dance, 9-12, Columbian orchestra, St. Albans Hall. Coffee. 479-8803.

REGULAR SATURDAY. OLD Time Dance, 9-12, Columbian Orchestra, St. Albans Hall. Coffee.

ORDER OF ROYAL PURPLE. Bazaar and Tea, Sat., Nov. 22, 2-4 p.m. Elks Hall, 732 Cormorant St.

20 LOST and FOUND

LOST: BROWN COLOURED ROSARY, LAST FRIDAY. FOR REWARD PLEASE TELEPHONE 383-1211.

LOST, ESCAPED FROM FENCED yard Nov. 20, p.m. 9 month old male German short hair pointer liver and white, Willows-Uplands-Cadboro Bay area. No license but number tatooed in ear. Answers to 'Duke'. Reward. 598-1060.

LOST: $25 REWARD. CHILDS pet, English Sheep Dog-Saint Bernard Cross. Dark Grey 2-year-old male. Answers to Louie. 479-6820, 652-3522.

LOST: 6 MONTH OLD FEMALE tabby cat, Esquimalt Area. Wearing blue leather collar. Answers to Thea. Phone 386-6276 after 5 p.m. Reward.

LOST: 6 MONTH OLD FEMALE tabby cat, Esquimalt Area. Wearing blue leather collar. Answers to Thea. Phone 386-6276 after 5 p.m.

LOST: IN THE BAY, WED., NOV. 5 at 3:40 p.m. Jewelery Dept., 1 opal pierced earring. Reward 477-0493 after 4:30.

LOST: LARGE MALE PERSIAN, ginger, and white. Pink and black flea collar. Name is Fluffy. 384-7547.

WOULD THE PERSON WHO took the raincoat by mistake from the Ingraham on the 8th of November please phone 477-3898.

FOUND: FEMALE WHITE PERSIAN kitten, grey mark on head wearing red collar. Glasgow. 386-2873.

LOST: BEAVER LAKE AREA, long-haired Dashund, brown. Reward. 479-4205.

LOST STRIPED GREY AND black cat. Esquimalt area. Reward. Animal Crusaders. 386-9832.

FOUND: SMALL BROWN change purse, Nov. 7th. Fairfield area. 385-2918.

LOST — FEMALE SIAMESE cat, Goldstream Park area. Reward. 478-0949.

FOUND: FEMALE BLACK CAT, has collar, Olson Rd. 478-2258.

LOST: BROWN WALLET. Reward. 382-2401.

FOUND — A GOAT. 478-3890.

FOUND: WHITE SAMOYED BEtween 2 and 3 years. 478-1889.

21 HELP WANTED GENERAL

ADVERTISEMENTS IN THIS CLASSIFICATION MUST COMPLY WITH THE BRITISH COLUMBIA HUMAN RIGHTS ACT

GENERAL HOUSEWORK
Above average responsible person who takes pride in her work needed to take over house cleaning in good home on regular basis. Hours necessary and wages to be discussed. 383-4700.

LARGE EXPANDING RETAIL Security Agencies requires male and female store detectives for full time or part time positions. Please phone 384-5341 for interviews.

REQUIRED BY DELUXE hotel, fully experienced bartender-cocktail waiter or waitress. Call 386-1422 and ask for manager.

PRACTICAL NURSE COMpanion needed for 8-5, 5 days per week. Homemakers as well. A car an asset. 383-4423.

FULLY QUALIFIED HAIRDRESser required, full time. Phone 479-6831 days, evenings 479-8317.

EXPERIENCED FRONT DESK receptionist required for hotel. Reply Victoria Press Box 896.

REGULAR SITTER, FAIRFIELD area, your home or mine, 316 Moss Street.

PART TIME HELP REQUIRED for clean up in meat market. Victoria Press Box 882.

NEEDED—LOVING DAY CARE, your home — 2 kids 4 and 1, 382-5774 after 4.

BABYSITTER REQUIRED weekdays for 3 year old boy. Fairfield area. Please phone 384-9006.

WOMAN TO BABYSIT 2 CHILdren 4 days per week, Wishart School area. 478-5829.

WANTED PERSON FOR RURAL mail delivery, must have own car. Mon. on between 7-9. 477-3145.

SMALL REST HOME REQUIRES mature nurses aid. 598-7721.

MATURE LADY FOR GENERAL house work, live in. 652-3497.

FASHION 220 SALES AND SERvices. 479-3740.

21 HELP WANTED GENERAL

Accountants

Import car dealership requires person to do account receivables, payables, collections, payroll and prepare monthly financial statements. Prefer alert individual who is looking for responsibility and a challenging position.

Good salary and fringe benefits. Please send detailed work history, qualifications and present salary in confidence to Donald G. Wilson, c-0 Victoria Press Box 887. All replies acknowledged.

Lavanthol & Howarth
1600-805 W. Broadway,
Vancouver, B.C. V5Z 1K1
(604) 879-0541
Member of
Canadian Association of Management

BOYS-GIRLS 12 YRS. AND OLDER
Two profitable Daily Colonist Newspaper routes, are available now in the following areas: Cedar Hill X Rd. and Shelbourne, and McRae and Shelbourne. Both routes range in profits of $50 to $75 per month, for an hour of your spare time daily. For further information, contact Mr. Crone, Colonist Circulation Dept. 383-4111.

OVERSEAS ASSIGNMENT
PHYSICIANS
DENTISTS
REGISTERED NURSES
NUTRITIONISTS
PHYSIOTHERAPISTS
PHARMACIST
LAB TECHNICIANS
PUBLIC HEALTH INSPECTOR
Need to work in Africa, Latin America, Caribbean and Papua New Guinea. Public information session will be held on Monday Nov. 24th at 7:30 p.m. Room D, the YM-YWCA, 880 Courtenay St., Victoria. If unable to attend, contact CUSO Committee, 477-6911 local 392.

SALTSPRING ISLAND COMMUNITY SOCIETY
and
SCHOOL DISTRICT NO.. 64 (GULF ISLAND)
Requires for Saltspring Island a person with substantial social work and community oriented counselling experience to work with families with children having social, educational and emotional problems. Apply sending resume and personal letter to Principal, Box 129, Ganges, B.C. V0S 1E0, telephone 537-2213. Mark applications "Community-School Worker".

WANTED MECHANIC
Responsible family man, must have considerable mechanical experience in wide range of equipment, i.e., 2 and 4 cycle motors, automotive, some electrical, air, etc. Job will include some general duties i.e., outside calls, parts, maintenance but primary duties are specific shop work. Pay to $6.50 per hour. No age limit. Please give brief outline of job experience and apply Victoria Press box 894. All replies kept strictly confidential.

LUMBER YARD SALES AND SALES MANAGEMENT
Expanding lumber yard requires counter sales and contractor sales personal. Position offers excellent career potential with excellent starting salargy and fringe benefits. Applicants must have lumber-hardware and or direct to builder sale experience.
Interview by appointment only. Call Mr. R. B. Cree, 642-5216.
SOOKE-IRLY BIRD

A SENIOR TECHNICAL POSItion is available at the managerial level within ghe field of civil engineering, materials testing. The successful applicant will have completed related training at the technologist level or higher from a recognized perferrable North American institution, minimum 5 years field experience is mandatory. Salary negotiable. Applicants with resumes please call 383-4632 during office hours.

PAUL'S RESTAURANTS LTD.
Want full and part time experience waiters and waitresses. Apply 1900 Douglas st. between 3-4 p.m. only.

PERMANENT LIVE-IN HOUSEkeeper wanted for motherless home in Esquimalt by Dec. 1 to care for 3 and 7 year olds while father works. Room and board plus salary (to be discussed). No objection to one child. References. Please leave name and phone number with Victoria Press, Box 890.

WE REQUIRE A MAN AND wife team to manage and operate a prestige motel. Very nice suite available for managers. Must have good qualifications, recommendations and bondable. Please contact Victoria Press Box 889 giving resume and phone number for personal interviews.

FUN-LOVING ACTIVE "Granny" to live in and help care for 2 active toddlers. Private entrance, self-contained suite. Rent and wages negotiable to suit both parties. References. Reply Victoria Press, Box 862.

LIVE-IN HOMEMAKERS
Opportunities for semi-retired ladies to help their local communities. Your experience needed by HEALTH CARE SERVICES UP JOHN LIMITED. Call us at 388-6639 Monday - Friday, 9 - 4:30.

HAIR STYLIST
Experienced hair stylist required for full time. Salary and commission very good. If interested, please contact the manager immediately at Maison Georges Ltd. 669 Fort St. Phone 388-5585.

WANTED — LIVE-IN HOUSEkeeper for elderly gentleman. Small, modern home. Liberal remuneration, no heavy work. Pleasant surroundings, near bus. Phone 592-6072.

FULL WAREHOUSE, BACK from interior doors, windows, flooring, stoves, finishing materials etc Maybe swap labour for materia. Saturdays only 9-4. 382-8711.

DESK CLERK FOR MODERN motel, N.C.R., typing, switchboard. Opportunity for advancement. Apply in person Coachman Inn, 229 Gorge Rd. E.

EXPERIENCED MIDDLE-AGED housekeeper for couple in modern city home. Live-in, 5-day week, good wages, references. Victoria Press, Box 824.

EXPERIENCED TAP PERSON wanted. Experienced need only apply. Apply in person or phone 478-8395, 2668 Sooke Rd.

HAIRDRESSER WANTED COLwood area. Part time or full time. For information 478-4322 or 477-8571 after 6 p.m.

VACANCY FOR GENERAL cleanup, wet work, $3.50 per hour start. Reply age and experience Victoria Press Box 895.

WANTED MATURE EXPERIenced waitress-waiter for day shift, apply in person, Scotts Restaurant.

NEED EXTRA MONEY FOR Christmas? Good extra income available working a few hours a day. 478-2544.

RECEPTIONIST-GIRL FRIDAY, must be telephone sales oriented. 382-1712.

PART TIME EXPERIENCED Cook needed. Night Shift. 382-8721.

21 HELP WANTED GENERAL

Malaspina College
PERSONNEL OFFICER
Applications are invited for the position of Personnel Officer with Malaspina College, Nanaimo, B.C.

DUTIES:
Administration of collective agreements.
Supervision of staff benefits and all payrolls.
Salary research.
May be required to act as Negotiator.

QUALIFICATIONS:
Ability to communicate effectively with faculty and staff.
Knowledge of payroll procedures and related legislation.
Knowledge of the Labor Code of B.C.
Knowledge of collective agreements and previous negotiating experience.

The successful candidate will initially be involved with approximately 200 employees and can be assured of a challenging and rewarding career in a progressive college soon to be located on a new campus.

Salary commensurate with qualifications.

Application to:
Oliver Neaves,
Bursar,
Malaspina College,
Kennedy Street,
Nanaimo, B.C.
Phone: 753-5453.

Closing Date: November 28, 1975.

Competition No. 30-75.

AVON
BE A WINNER
DREAMING OF A "GREEN" CHRISTMAS? As an Avon Representative, you can earn cash to pay those holiday bills. Call Miss Binder, 384-7345.

B.C.G.E. DAY CARE CENTRE
433 Kingston St.
Fully qualified and experienced assistant to the Supervisor, required for January 2nd, 1976. Hours of work 9:30 A.M.-5:30 P.M. Applications to be made in writing to the Supervisor at the above address by December 5th. For further information phone 382-2314.

NATIVE COURTWORKERS AND Counselling Association of B.C. applications are now being taken for native courtworkers and supervisors for Vancouver Island and mainland. Knowledge of native language is preferable. Deadline for applications is December 5th, 1975. Apply head office Vancouver 200-193 East Hastings Street, Vancouver. For more information phone 678-0281.

BOY'S AND GIRL'S
9 years old and up, make money with your own paper route with Victoria's newest weekly paper. Call Doug, 384-7422.

FRONT-END ATTENDANT FOR busy service station, 2 p.m.-10 p.m. shift. Must be neat, courteous and willing to work weekends. Apply in person after 10 a.m. Monday, 1595 Hillside.

HANDICAPPED YOUNG WOMAN renuires younger responsible, energetic, intelligent, live-in companinn housekeeper. Must be physically capable of some lifting and have valid drivers licence. 383-7837.

22 OFFICE HELP

ADVERTISEMENTS IN THIS CLASSIFICATION MUST COMPLY WITH THE BRITISH COLUMBIA HUMAN RIGHTS ACT

INSURANCE CAREER
Due to present and predicted growth in the Victoria area, Bayshore Insurance Agencies Ltd. is looking for an experienced individual who is capable of accurate typing with related office duties. An insurance background with auto plan knowledge would be a great asset. Extremely good working conditions with a congenial group of fellow employees. Salary will be commensurate with experience. Please apply in person with personal resume to Mr. Harold Kempt, Divisional Manager at Suite 201-1006 Fort St. between 9-1 on Monday or if inconvenient please phone 382-7203 for appointment.

TELLER
Immediate opening. Experience desireable but not necessary. Full training provided. Opportunity for advancement to positions in membership services, accounting and-or management. You will work with a congenial, hard-working group of employees who participate at all levels in the over-all management of the credit union. Excellent benefit program and civil service pension plan. Written applications to be delivered to either of our branches. Mark envelopes for attention Mr. D. Gwilliam. Every applicant will receive a reply. No phone calls, please. Victoria Provincial Government Employees Credit Union.

WE ARE LOOKING FOR A CONgenial, responsible person to fill the position of Secretary-Receptionist. Applicant must have previous experience in office procedures and bookkeeping and be able to work on own initiative. If you enjoy working with people, are flexible and an organizer, you will enjoy being part of our staff. Good working conditions and friendly environment. Apply Victoria Press Box 886.

EXPERIENCED ACCOUNTANT wanted for automotive firm. Must handle bookkeeping at all levels plus property management, etc. Excellent salary to right person. Call 384-2313 days 479-1102 after 7 p.m.

ORDER DESK
Wholesale paper outlet requires clerk for phone orders, invoicing and pricing with knowledge of bookkeeping and typing. 383-7166, between 8-4:30.

LEGAL SECRETARY REQUIRED for Will and Estates, experience in other legal area considered. Must be willing to train on Mag Card. $800 plus. 386-9021.

REQUIRED FOR DOWNTOWN bank, experienced ledger keeper and part-time teller. Phone Mrs. Pharaoh, 386-3236.

STENOGRAPHER FOR LEGAL office, shorthand necessary, experience desirable. Salary commensurate. 385-8781.

23 SKILLED TRADES

ADVERTISEMENTS IN THIS CLASSIFICATION MUST COMPLY WITH THE BRITISH COLUMBIA HUMAN RIGHTS ACT

STONE WORK
Experienced person to face fireplaces and do exterior stone work on new homes. Days, 386-0130, evenings 652-5884.

ELECTRICIANS NEEDED ON Vancouver Island, experienced in wiring with Loomex. Phone 245-3311.

QUALIFIED PLUMBER REquired immediately, 656-1811 or 656-4276.

EXPERIENCED CARPETNERS wanted, 384-1711 after hours. 383-2037.

WANTED LICENSED MECHANic. Accustomed to flat rate. 478-0811. After 5 call 658-8316.

23 SKILLED TRADES

MacMILLAN BLOEDEL
REQUIRES A
HEAVY DUTY MECHANIC
(Night Shift)
For our Shawnigan Division located in the Cowichan Valley on the South East coast of Vancouver Island, only 4 miles from Duncan, B.C. Preference will be given to aplicants who ospsess either a B.C. or Interprovincial Tradesman qualification certificate, and have several years heavy industrial experience.

For further information please contact:

V. Mauro
Employment Office
1196 West Pender St.,
Vancouver, B.C.

Or Jack Phillips
Shawnigan Division
Duncan, B.C.
746-4121, Eves. 748-8728

MacMILLAN BLOEDEL
REQUIRES
STEAMFITTERS-PIPEFITTERS
For our Chemanius Sawmill Division in Chemainus, B.C. Applicants must possess a B.C. or Inter-Provincial trademan's qualification certificate. Several years heavy industrial maintenance experience and for one of the positions a knowledge of sprinkler systems are essential. For Further information please contact:

V. Mauro
Employment Office
1196 West Pender Street
Vancouver, B.C.
or
G. Swanson
Chemainus Sawmill Division
Chemainus, B.C.

FRAMING FOREMAN
Knowledgeable in all respects of house construction, and must be able to manage and work along with framing crew. Permanent position with excellent remuneration to right individual.
658-8635 or 382-4671
Casalero Developments Ltd.

EXPERIENCED BODY PERSON. union wages plus bonus. Lo-Cost Collision Repair Ltd. 385-3760.

24 SALES PERSONS and AGENTS

ADVERTISEMENTS IN THIS CLASSIFICATION MUST COMPLY WITH THE BRITISH COLUMBIA HUMAN RIGHTS ACT

NANAIMO REALTORS
Canada Trust welcomes your enquiry. Our interest is your success. More sales are made through the Canada Trust program.
—Interest free bridge financing for your clients
—12 per cent 2nd mortgage
—Mortgage money at all times
—Fast approvals on mortgage applications
—Inter-office and international referral system

These valuable aids are used by our people daily. Comprehensive medical and insurance benefits as well as a preferred staff mortgage discount are available. Canada Trust is a progressive and fast growing Real Estate Organization. CANADA TRUST REALTORS ARE SUCCESSFUL REALTORS. Your call will be treated confidentially.
JIM LARMER
Branch Manger
743-6601

CAREER
SALES TRAINING
Leading the Industry
Current trends in market conditions now demand a professional approach in selling real estate. Changing trends in the mortgage market can limit sales for those who lack "good tools" of the profession, marketing company, Block Bros. Realty, Western Canada's largest and most innovative realtor, will train you in the methods that are a proven success. With expansion, management opportunities are available within the company, and the training offered to our staff is an asset competing for those positions. If the real estate industry is your career our training methods can assist you in reaching your goal. CALL NOW — CONFIDENTIAL INTERVIEWS BY APPOINTMENT ONLY 477-1841. BLOCK BROS. REALTY LTD.

REAL ESTATE
WHY CASTLE PROPERTIES
Ever changing market conditions require knowledgeable Realtors as well as new approaches in the efficient and successful marketing of Real Estate. We are a young and dynamic team of realtors with modern office facilities and ample parking. We offer assistance in listing and Sales. Semi-private offices and a no nonsense top commission split plus all the normal fringe benefits including, Draws, group insurance etc. We require 2 Realtors to complement our team. For confidential interview call Freddy Starke 386-6164 or 479-3866. Castle Properties Ltd., 2541 Empire St.

INSURANCE SALESPERSON
REQUIRED
By National Multi-Line Insurance Company
For Victoria, as well as other major centres on the Island.
We are looking for an individual who likes meeting people, has a strong desire to achieve, and wants unlimited income.
If you are looking for a real career, not just a job, apply with complete resume to Victoria Press, Box 891.

SALESMEN AND LADIES
Are you looking for interesting rewarding employment? Grolier Ltd. publishers of the well-known New Book of Knowledge and countless other publications may be the opportunity you are looking for. Incomes are excellent, you work your own hours and you can earn in the 5 figure bracket. Why not phone Mr. R Harrison in Vancouver for information, collect of course! 684-5857.

TRAVEL OFFICE MANAGER FOR VICTORIA
Second largest retail agency in North America, challenging position, please call ASK MR. FOSTER, the Bay, 604-588-9441 collect, Mrs. Donaldson.

24 SALES PERSONS and AGENTS

LOOK!!!
WE DO IT BETTER!
We offer a rewarding and satisfying career to experienced Licensed Realtors (and new Licencees) with one of Victoria's established owner operated and respected Real Estate companies.
If you are contemplating a change in the near future and if you are prepared to work in Real Estate full time — all the time — we have several vacancies for top line Licencees in our two offices.
There are certain standards to which we subscribe. These include integrity, service and straight dealing with everyone. If you meet our standards WE are sure we can meet yours.
We have all the benefits that prevail with other companies PLUS:
1. The choice of 2 offices in a highly specialized and professionally managed company.
2. Referrals in conjunction with the only registered Coast to Coast Real Estate Service with over 190 associate offices, together with employee transfer plans for major companies.
3. Full management assistance and training in all phases of Real Estate. No management competition.
4. Guaranteed Sales and assistance in financing.
5. Above all a sincere interest in the well being and success of all our staff.
6. Exceptional Group Life Insurance.
For our mutual benefit please call for a confidential discussion.
FRED PHILLIPS
598-3321 (Eve.) 592-2183
2194 Oak Bay Ave.
GEORGE BLACKBURN
598-3344 (Eve.) 598-3126
3618 SHELBOURNE ST.
JACK MEARS
OAK BAY REALTY LTD.

WHITTOME'S OFFER
LICENSED REAL ESTATE SALESPEOPLE.
1—TOP COMMISSION RATES PLUS A SALE BONU PLAN.
2—FINE OFFICE TO WORK FROM WITH LOTS OF FREE PARKING.
3—NO MANAGEMENT COMPETITION.
4—IN OFFICE TRAINING PLUS LOTS OF HELP IN LISTING, APPRAISAL AND PUTTING SALES TOGETHER.
5—A PROVEN GUARANTEED PURCHASE PLAN.
6—NATIONAL REFERRAL SERVICE THROUGH RELOCAN LTD. WITH AGENCIES IN OVER 150 CANADIAN CITIES AND TOWNS.
7—WORK WITH A STAFF OF FRIENDLY COMPETENT SALESPEOPLE.
PHONE OR COME IN TODAY.
479-1667
JACK KENNER, F.R.I., R.I. (B.C.)
4520 SAANICH ROAD
J. H. WHITTOME AND CO. LTD.
ROYAL OAK BRANCH

WANTED
TRUCK SALES PERSON
To sell from Vancouver Island's largest truck and Recreation Vehicle Center. Experience preferred, but not essential. Company Demo, gas allowance, and many other fringe benefits
Apply in person to ED JOHNSON, Truck Sales Manager,
ENSIGN TRUCK CENTER
Quadra at Caledonia

LICENSED REAL ESTATE team wanted for small downtown office. Semi-private office space with off street parking. Up to 90% commission. Dickie Agencies Ltd. 919 Fort St. Call between 9:30 to 3:30. 382-4312 or 382-7822.

LOCAL LIGHTING COMPANY REquires sales person for showroom. Salary plus commission. Preference will be given to person experienced in lighting sales. Send resume to Victoria Press Box 885.

NEED EXTRA MONEY? TRUST us we will get you going. Selling experience not necessary, but the will to work for what you get is very important. A very good company to work for, commissions paid weekly. For more information phone 384-2743.

EXCELLENT OPPORTUNITY with the Great West Life Assurance Company. We offer complete training at Company expense. For appointment phone Ted Smith at 393-7151.

EARN EXTRA XMAS CASH Work 3 to 4 hours per evening. Neat appearance and able to meet public. Phone 384-3813 for appointment.

SALESPERSON FOR CABINET shop, previous experience helpful. Commission basis. Victoria Press Box 843.

$600-$800 TO TRAIN IN SALES with Canada's largest Life Insurance Company. Call 382-3145.

25 TEACHERS

ADVERTISEMENTS IN THE THIS CLASSIFICATION MUST COMPLY WITH BRITISH COLUMBIA HUMAN RIGHTS ACT

SCHOOL DISTRICT NO. 64 (GULF ISLAND)
TEACHER WANTED—MAYNE ISLAND
Applications from qualified teachers of intermediate elementary grades should be submitted to School Board Office, Box 128, Ganges, B.C. V0S 1E0, telephone 537-5548. Applications should be marked clearly "Mayne Island".

26 PART TIME or TEMPORARY HELP

ADVERTISEMENTS IN THIS CLASSIFICATION MUST COMPLY WITH THE BRITISH COLUMBIA HUMAN RIGHTS ACT

RELIABLE BABYSITTER OVER 15 required for occasional evenings and weekends, for 9 month old baby. 75c per hour. Simpson Sears area. 595-3905.

PART-TIME HELP REQUIRED for clean up. Victoria Press Box 882.

30 SITUATIONS WANTED

MAN 24 YEARS OLD WISHES sales position. Have 5 years sales experience. Can use own car. Willing to travel on Island. 386-6579.

ANY MINOR HOME REPAIRS done at reasonable rates. Reduce your cost of living and keep me working. Phone 386-8672 anytime.

EXPERIENCED DUTCH CLEANing woman, minimum 5 hours per day. Monday or Wednesday. $3.75 per hour. 382-6387.

COUPLE WANTING CARETAKing duties in exchange for rent (Mr. and Mrs. Randolph Cooper) leave message, 388-6431.

about tv
bruce lowther

By Bil Keane

"Look, Clara! The '76 Zapmobile — exactly as advertised on TV!"

BUREAU OF USELESS INFORMATION: Friday's answer — Gable was Vic Norman in The Hucksters, Loretta Young was Katie Holdstrom in Farmer's Daughter, and Nick and Nora were Thin Man William Powell and Myrna Loy.

Which leads us to today's question, the last of endless weeks of well-known movie characters, and who else to end with but Bogart? Three of his best characters were Mad Dog Earle, Marlowe and Harry Morgan. They're not as famous as such Bogarts as Sam Spade, Rick Blaine and Charley Allnut, but name all three movies. Answers Tuesday.

□

Saturday highlights

11:00 a.m.—Grey Cup weekend begins with the parade. In Calgary, of course—2, 6, 8.

7:00 p.m.—GCTS fills the evening with the four parts of A Pin to See a Peep Show, based on a 1915 English murder case—9.

8:00—Charlie Brown's Thanksgiving is back. It was seen in Canada in October and this is the American dubbing—7, 12.

Saturday sports

8:30 a.m.—Friday's Vanier Cup game for the Canadian college football championship, Calgary vs. Ottawa—2, 6.

9:30 a.m.—A U.S. college football doubleheader, with Ohio State at Michigan first, then Penn State at Pittsburgh at 1 p.m.—4.

5:00—NHL hockey, Chicago at Vancouver—2, 6.

Saturday movies

11:30 a.m. — For Those Who Think Young (putrid 1964 Pepsi generation poopout), Paul Lynde, other losers. For those who think young, Paul Newman, Rock Hudson and Jack Lemmon celebrate their 50th birthdays in 1975—11.

12:30 noon—Brother Orchid (still amusing 1940 gangsters comedy), Edward G. Robinson, Bogart, good support. You know what would be a great movie idea for TV? Show Odd Man Out on Dec. 11—5.

1:00 p.m.—Showdown (1963 Audie Murphy)—2.

2:00—Heidi (1937 Shirley Temple). For those who think soap—11.

3:00—Embassy (only fair 1972 intrigue), Max Von Sydow, Richard Roundtree. Senior Exorcist Von Sydow gets Shafted—5.

3:30—Journey to the Far Side of the Sun (okay 1969 sci-fi), Roy Thinnes. Matilda says this is where Dec. 11 losers are going but they won't be burned because they'll go at night—7.

● 9:00—the Man Who Could Work Miracles (1936 H. G. Wells comedy), Roland Young. An antique but still amusing—2.

● 9:00—Dr. Zhivago (1965 Omar Sharif epic). A cast of millions in part one now and part two Monday evening: more viewers have asked me when this was coming to TV than any other film—5, 8.

9:00—Hannie Caulder (1972 Raquel Welch failure). I claim any basketball team would hire Raquel; you figure out why—6.

11:00—Little Murders (1967 Jules Feiffer black comedy), Elliott Gould, Donald Sutherland. I've not seen it but friends say it's all right—7.

11:00—Man on the Flying Trapeze (1939 W.C. Fields fun). Fields is loved and the U.S. is hated, which is odd when you consider they were both born in Philadelphia—11.

11:15—The Big Bounce (1969 nasties nothing), Ryan O'Neal, other victims. No, Matilda, Raquel is not in it—6.

11:30—Cat on a Hot Tin Roof (good 1958 Tennessee Williams), Burl Ives, Liz Taylor, Paul Newman and the lamented Manitoban Jack Carson—12.

12:00—Ice Station Zebra (mostly poor 1968 world suspenser), Rock Hudson, Ernest Borgnine, Patrick McGoohan. Matilda says Raquel Welch should be a B.C. candidate, in Grand Forks—8.

1:00 a.m.—Splendor in the Grass (1961 literary soaper, fair at best), Natalie Wood, Warren Beatty. No Raquel comment—5.

1:20—Mrs. Pollifax, Spy (awful 1971 Rosalind Russell). Face it, Ros fans, this ended her career—6.

3:05—Murder Most Foul (1965 Margaret Rutherford chuckler). With Ron Moody, and a final Raquel election note: Whatever party she runs for, I'll second her motion—8.

Saturday radio

4:00 p.m.—A two-hour Vancouver drama, This Side Jordan—CBU-FM (105.7)

7:00—The Montreal orchestra with violinist Viktor Tretyakov—CBU (690).

8:00—The Entertainers: Ray Charles—CBU.

9:00—Western Canada Hockey, Medicine Hat at Victoria—CJVI (900).

11:00—The Vancouver orchestra and Pierre Fournier: the Lalo cello concerto—CBU.

●—Recommended.

Program Schedules for Saturday

Programs subject to last minute changes by stations concerned

CBUT 2	KOMO 4	KING 5	CHEK 6	KIRO 7	TIME	CHAN 8	KCTS 9	CABLE 10	KSTW 11	KVOS 12
Petite Semaine	Tom and Jerry	Waldo Kitty	Nuts and Bolts	Pebbles	8:00	Nuts and Bolts	Electric Co.		Bozo's Big Top	Pebbles
Vanier Cup	Lost Saucer	Pink Panther	Vanier Cup	Bugs, Runner	8:30	Circle Square	Mr. Rogers		Clear and Free	Bugs, Runner
Football:	Gilligan	Land of Lost	Football	Bugs, Runner	9:00	Kids on Kamera	Sesame Street		The Iveys	Bugs, Runner
Calgary-Ottawa	Football Preview	Run Joe Run	Ottawa-Calgary	Scooby Doo	9:30	Fantastica	Sesame Street		The Lesson	Magilla Gorilla
Football	Football:	Beyond Apes	Football	Shazam, Isis	10:00	Kidstuff	Electric Co.		Life in Spirit	Shazam, Isis
Football	Ohio State	Westwind	Football	Shazam, Isis	10:30	Kidstuff	Mr. Rogers		Charisma	Shazam, Isis
Grey Cup Parade	at Michigan	Jetsons	Grey Cup Parade	Space Nuts	11:00	Grey Cup Parade	Villa Alegre		Wally's Shop	Batman
Parade	Football	Go U.S.A.	Parade	Ghost Busters	11:30	Parade	TBA		Movie: For	Huck Hound
Parade	Football	I Like Myself	Parade	Dinosaur Valley	12:00	Parade	Big Blue Marble		Those Who	Dinosaur Valley
Parade	Football	Movie:	Parade	Fat Albert	12:30	Collecting Joys	Sesame Street		Think Young	Fat Albert
Movie	Football: Pitt	Brother Orchid	Agape	Film Festival	1:00	Country Way	Sesame Street		Soul Train	film Festival
Movie	vs. Penn State	Movie	Golden Years	What's a City?	1:30	Outdoor Sports	Lilias and Yoga		Soul Train	What's a City?
Movie	Football	Survival	Wrestling	Dialogue	2:00	Keith McColl	Growing Things		Movie: Heidi	Page 12
Peanuts, Corn	Football	Evergreen Exp.	Wrestling	Wagon Train	2:30	Show Biz	Idea Thing		Movie	Outlook
Peanuts, Corn	Football	Movie:	Under Attack	Wagon Train	3:00	Under Attack	Jennie		Movie	Conference
Peanuts, Corn	Football	Embassy	Under Attack	Movie: Journey	3:30	Under Attack	Jennie		Youth Special	Fant. Voyage
Bugs, Runner	F Troop	Movie	Bugs, Runner	to Far Side	4:00	Travel '75	Mr. Rogers		Youth Special	Cartoons
Welcome, Kotter	NFL Game	Vegetable Soup	Welcome, Kotter	of the Sun	4:30	World of Sports	Sesame Street		CBS Sports	CBS Sports
Hockey:	Odd Ball Couple	Animal World	Hockey:	Movie	5:00	World of Sports	Sesame Street		CBS Sports	CBS Sports
Chicago	Speed Buggy	News	Chicago	News	5:30	World of Sports	Sesame Street		CBS Sports	CBS Sports
at Vancouver	Kukla, Ollie	News	at Vancouver	News	6:00	Wrestling	Realidades		Hee Haw	News
Hockey	News	Seattle Weekly	Hockey	Space: 1999	6:30	Wrestling	Zoom		Hee Haw	Page 12
Hockey	Lawrence Welk	High Rollers	Hockey	Space: 1999	7:00	Emergency	Drams: A Pin		Mission Imposs.	Conference
Ceilidh	Lawrence Welk	Let's Make Deal	Ceilidh	Doc	7:30	Emergency	to See the		Mission Imposs.	The Canadians
Phyllis	Howard Cosell	Emergency	Hawaii 5-0	Peanuts	8:00	Jeffersons	Peep Show		Porter Wagoner	Peanuts
News	Howard Cosell	Emergency	Hawaii 5-0	Screen Test	8:30	Funny Farm	Drama		Country Pop	Holywd. Squares
Movie: The Man	SWAT	Movie:	Movie: Hannie	Mary T. Moore	9:00	Movie:	Drama		Nashville Music	Mary T. Moore
Who Could	SWAT	Doctor Zhivago	Caulder	Bob Newhart	9:30	Doctor Zhivago	Drama		Buck Owens	Bob Newhart
Work Miracles	Matt Helm	Movie	Movie	Carol Burnett	10:00	Movie	Drama		Wrestling	Sammy Davis
Movie	Matt Helm	Movie	Movie	Carol Burnett	10:30	Movie	Drama		Wrestling	Sammy Davis
News	News	News	News; Movie:	Movie: Little	11:00	News	Holmes Rivals		Movie: Man on	Sammy Davis
Monty Python	News; Sammy	Saturday Live	Big Bounce	Murders	11:30	News; Access	Holmes Rivals		Flying Trapeze	Movie: Cat on
Onedin Line	Sammy Davis	Saturday Live	Movie	Movie	12:00	Movie: Ice			Movie	Hot Tin Roof
Lapierre (1:00)	Sammy Davis	Movie (1:30)	Movie	Rock (1:00)	12:30	Station Zebra			700 Club	Rock (1:30)

36 BUSINESS SERVICES and DIRECTORY

Draperies

the Bay
DRAPES and SLIPCOVERS CUSTOME-MADE
Made by our own expert seamstresses. Large selection of fabrics to choose from. use your Bay Account.
For a FREE estimate phone 385-1311, local 244 or 246.
HUDSON'S BAY COMPANY

HOURIGAN'S
Floor Covering Specialists
NOW SHOWING DRAPERIES
PROMPT IN-HOME SERVICE
715 PANDORA AVE. 386-2401

SAVE YOUR DRAPES—
Those shabby drapes can be brought back to life by the COIT experts. The best cleaning service available and that's guaranteed. Phone 386-6701 for free estimate. No obligation.

CUSTOM MADE DRAPERIES FROM YOUR MATERIAL, ALSO CONTRACT WORK. 477-6804.

36 BUSINESS SERVICES and DIRECTORY

Dressmaking

LET US SEW YOUR CHRISTMAS fashions. Phone Reflections. 383-7323, 9-5.

EXPERIENCED DRESSMAKER. "The fit of your clothes makes the difference." 595-3805.

CUSTOM SEWING SPECIALIZING in wedding apparel. 592-3658.

Drywall

FIX THOSE ROOMS UP FOR Christmas. Boarding, taping textured ceilings and walls. Phone 478-7412.

EXPERIENCED DRYWALLING done at reasonable prices. Phone 652-2027 or 652-1419 after 5 p.m.

TOP QUALITY DRYWALL, boarding, taping, texturing ceilings and walls. Phone 479-5686.

Electrical Contractors

OLDER HOMES REWIRED — NO down payment. We finance through B.C. Hydro Plan.
EDDY'S ELECTRIC— 385-7666

ELECTRICAL REPAIRS AND INstallations. Reasonable rates. Licensed electrician. Sirwel Electric. 595-3876.

Excavating

EXCAVATING, LAND CLEARing, road building, demolition, sand and gravel, equipment rentals. 24-hour service. Radio controlled.
O.K. Trucking Co. Ltd.
Dispatcher, 2720 Tuner, 382-6136
Bus. Office, 2840 Nanaimo, 386-3414

36 BUSINESS SERVICES and DIRECTORY

Excavating

PEDERSEN EXCAVATING — backhoe work, septic tank and sewer installion. Contractor hourly. Free estimates. 479-5963.

ROBERTSON'S EXCAVATING, 450 Case, landclearing, bull-dozing and backhoe. 595-8530.

BAYD'S BOBCAT SERVICE, EXcavation loading, levelling, etc. Contract or hourly. 478-4047.

Fencing

CEDAR FENCES, SCREENS, gates, repaired-replaced. Phone 595-1769.

FENCES BUILT OR REPAIRED, any style, reasonable rates. 382-2732, 478-1050.

Flooring and Sanding

M & M FLOOR
COMPLETE FLOORING CENTRE
Hardwood, Carpets and Linos
532 William St. 384-0343
NIGHTS: 386-3078 or 383-2581.

Gardening

WINTERIZE YOUR LAWN mower, tractors and small engin now. Free pick up and delivery Open 7 days a week. Phone Connollys Lawn Mower, 382 9118.

LICENSED GARDENER
Cleanup, pruning, etc. Gardening year round by contract. G. Barta, 382-7504.

EXP. HORTICULTURAL STUDENT
will do all types of gardening, free estimates, 652-5610.

HARVEY GARDEN SERVICE
Prunings, planting, clean-up, fencing, hauling, commercial, residential. Fong, 479-7078, 384-8621.

Snip Snip — Clip Clip
Call HEDGEHOG for
Quality Pruning
386-0520

TREES PRUNED AND LIMBED, hedges, shrubs trimmed. Estimates given. 383-8363.

TREES FELLED, PRUNED, hedges and ornamental shrubs trimmed, estimates. 385-5307.

FRUIT TREES PRUNED AND power-sprayed. Cooper Tractor, 477-1122.

EXPERIENCED DUTCH GARdener, cleanups, pruning. 385-6601.

FRANK'S GENERAL GARDENing and pruning. 477-6661.

Glass

SOLAR FILM TO REDUCE HEAT gain and fading in your office, home, camper or van. Numerous colors available at reasonable prices 385-5435.

Gutter Cleaning and Repair

Aluminum Gutters
5" CONTINUOUS in baked enamel
B.C. ALUMINUM 479-3232

CLEANING GUTTERS, DEMOSSing roofs pruning trees, free estimates. 478-8229.

GUTTERS
Cleaned, repaired, replaced. Low cost, free estimates. 592-6273.

EAVES CLEANED OR REPAIRed or renewed, reasonable rates. 384-4743.

Handymen

WILL DO HOUSE PAINTING, interior decorating, fencing, conversions and small electrical jobs, etc. Phone Harry 479-3575 or 385-3764 anytime.

HAVE ¾ TON TRUCK—WILL DO hauling, gardening, trees, etc. or anything of service to you. 658-8067.

AROUND THE HOUSE, ON THE roof, in the garden will do any job. $4.00 per hr. Call 384-7871.

ANY REPAIRS AROUND YOUR home — reasonable rates. 384-4743.

Hauling

2 MEN WITH TRUCK FOR light hauling and clean-up. Phone 652-2862.

QUICK SERVICE, HAULING garbage, basement, reasonable rates. Fong, 479-7078, 384-8621.

HAVE 12-FT. REEFER VAN, haul anything, anytime. 478-2482.

PICK UP TRUCK FOR HIRE Phone 652-3225.

Home Improvements

Feature Kitchen Centre
2610 Douglas 385-4921
specializing in KITCHEN and BATHROOM RENOVATIONS
Largest Selection of KITCHEN CABINETS and VANITIES on the West Coast
FREE ESTIMATES
GUARANTEED WORKMANSHIP

FED UP LOOKING AT YOUR old fireplace? Give it a facelift and at the same time save money Call "The Hearth Specialist" 477-5822 evenings for free estimates.

Insulation

BORDEN INSULSPRAY
UF foam fills those cold heat hungry walls of your home. Call Victoria Foamco, 383-8233.

Landscaping

BARKER LANDSCAPING LTD.
—since 1940—
Lawn specialists. Expert and considerate garden layout and shrub placement — sketches — ideas. Our expert stonemasons can build you anything in rock or slate — walls, patios, pools or pillars — etc. For a free competitive estimate, call 595-8323. Terms.

36 BUSINESS SERVICES and DIRECTORY

Locksmith

LOCKSMITHING FULL SERVICE, residential and commercial. Complete with keycutting and installation. Rual Lock and Key, 592-3649.

Miscellaneous Service

WE CAN PAINT YOUR CAR
$89.95
385-6433 Evenings 479-9217
Miracle Auto Painting

WINTERIZE YOUR LAWN mower or Johnson outboard motor up to 25 horse power. 382-0640.

Moving

J AND I TRUCKING
385-9997
Local moving, fully insured, $15 to $20 per hour. Cartage and parcel delivery.

BISSON'S MOVING AND storage Ltd. Local and long distance movers. Household, apartment and piano moving. 384-6442.

COMERFORD BROTHERS, SPEcialist in apartment moving. Efficient work at modest rates 383-4223.

PARCEL AND LIGHT DELIvery, 100 mile radius. After 4 p.m. 478-9664.

EAGLE DELIVERY 383-0621
Economy parcel, Express, Cartage, Moving and Storage (Res.) 478-7087.

HAVE 12-FT. VAN, HAUL ANYthing anytime, 478-2482.

Painters and Decorators

ISLAND DECORATORS
Painters Paperhangers
Spray Painters
Plaster Repairs
Convenient Time Payments
383-9059 Eves. 382-1479

CLARK AND PATTISON PAINTING CONTRACTORS LTD.
Brush or spray. Paperhangers. Texture and vinyl work. Will do all or part of any job. Paint store, BAPCO, GENERAL and PRATT AND LAMBERT paints, and rentals of all painters' equipment. Terms if desired. Phone 384-0443, 760 Bay St.

CHRISTMAS SPECIAL
First class painter will repaint using your paint, bedrooms, ensuite, hallways and dining room, $25 each. Living room, kitchen and bathroom $35 each. Stained cabinets and wood trims, slight extra charge. 478-4793 after 6 p.m.

BROTHERS PAINTING AND DECORATING
Free appraisals, cost consultant. All types of painting. All types of repairs. Commercial, farm, residential. Lowest rates. Terms. Work guaranteed. 383-8112.

DOWSON PAINTING CONTRACTORS 385-6042
Residential, commercial, free appraisals, color consultant, low rates, work guaranteed.

A MASTER ENGLISH DECORATOR
Established 30 years. Wall papering. Interior painting. Telephone 384-0912.

EXPERIENCED PAINTER FOR interior and exterior painting Clean with excellent work. Free estimates. 479-4983.

BMB PAINTING AND ROOFING contractors, residential and commercial. Free estimates, reasonable rates. 479-4547.

EXP. ENGLISH PAINTER
Int. and Ext. 35 yrs. exp.
Paperhanging, Minor Repairs
Free Est. After 6 — 478-1810

PAINTING AND DECORATING reasonable rates, satisfaction guaranteed. Terms. 595-4905, 479-2473.

INTERIOR — EXTERIOR
Special low rates. For clean job. Self-employed. Phone Douglas at 477-5207.

EXPERIENCED INTERIOR AND exterior painting, free estimates reasonable rates. Phone Dave after 5 p.m. 658-8444.

R. W. INTERIOR PAINTING; low rates, free estimates. Phone 383-6589.

REDECORATE FOR CHRISTMAS Painting, texturing, beautifying Call anytime, 386-6991 or 384-0256.

Plasterers

PLASTERING, STUCCOING, TEXturing old and new ceilings, repairs. Fred Blanchard and Sons, 656-4211.

COLEMAN PLASTERING LTD. Lath, Plaster and Stucco, 598-3433.

STUCCOING, PLASTERING. ALterations, reasonable. 479-4779.

Plumbing and Heating

LOW COST PLUMBING
Why Pay More
Renovations our specialty
Emergency calls our trade
Any Hour 478-1610

Repair Service

POCKET SIZE OR ANY OTHER kind of electronic calculators can now be repaired at City Centre TV 3970 Shelbourne St. 477-6971 (In the K-Mart Mall).

Roofing and Siding

PUFF THE ROOFER
210 Strip shingle applicator subcontract, you buy material.
384-4904

BEAT THE WEATHER. ROOFing, gutters, drains — Repaired and new. 595-3019.

PARKER JOHNSTON LTD.
1855 BLANSHARD, 382 9181
"Roofing Victoria Since 1935"

ROOFS — REPAIR OR REplace, reasonable rates. 384-4743.

Sandblasting

SAND BLASTING
Commercial, residential. Diamond Core Drilling. 592-9627.

Sewers

ROYAL OAK PUMPER SERVICE. 24-hour septic tank service. Reasonable rates. 477-6414, 595-0575.

Tailors

OAK BAY TAILORS
Tailoring, alterations ladies and men Quality leather alterations.
1826 Oak Bay Ave. 598-4131

BRITISH CUSTOM TAILORS
1311 Blanshard 383-2632

Tree Service

CEDARDALE TREE SERVICE LTD.
Large shade and ornamental trees scientifically pruned and sprayed. TREE REMOVALS. Stump chipper.
(Rep.) Charles Cowie 385-9931

MOUNT VIEW TREE SERVICE
Everything in trees.
Big or small, we do them all. 479-3873.

36 BUSINESS SERVICES and DIRECTORY

Tree Service

TREE FELLED, LIMBED topped. Reasonable rates. Free estimates. 642-5045, anytime.

KEITH CARDRIVER GIVES THE same smile, service and rates as last year. 386-3969.

EXPERIENCED FALLER FOR falling and limbing trees. Free estimates. 479-4983.

Upholstery

GRUBBY FURNITURE?
Why put up with your couch and chairs looking so grimy? Colt can bring them back to life with their world famous u holstery cleaning. Call Colt, 386-6701, for free estimate — no obligation.

RAGGED BOAT TOP? BOAT OR car seats need upholstering? Call 479-3412.

Window Cleaning

ALLBRITE WINDOW AND JANItorial service, residential and commercial, reasonable rates, call anytime, 477-4631.

38 TRAVEL

REDWING
THE INFLATION FIGHTER
Come fly or bus with us. SUPER FUN-FILLED HOLIDAYS with the people who care. Christmas departures filling fast — book now to avoid disappointment!

REDWING TRAVEL
645 Fort St. 383-5311, 382-5194
Or Call Your Travel Agent

MAUI HAWAII
Completely furnished one bedroom apartment, beach front. Special rates available. Adults only. Apply owner 382-8977.

39 PERSONALS

MARY-ANN JOSEPH, FORMERly of Malahat Reserve, Mill Bay, B.C. Take notice that the department of human resources, Duncan, B.C. will be making application to the court for the permanent committal to the care of the superintendent of child welfare of your child Elizabeth Charlotte Joseph also known as "Lisa Joseph", born May 19, 1972. This hearing will take place Monday, November 24, 1975 at 11:30 a.m.
Miss Joseph or anyone knowing her whereabouts is asked to contact the department of human resources at 238 Government St., Duncan or Phone 746-6184.

TO WHOM IT MAY CONCERN
I, Mrs. Eva Sewell, of 376 West Burnside Road, Victoria, B.C., will not be responsible for any debts occuring in my name after this date without my written permission. Mrs. Eva Sewell.

FEELING THE NEED TO TALK things over? There are people who can help. Phone NEED, Victoria's Crisis Line, at 386-6323. We are always there.

RESPONSIBLE BUSINESSMAN leaving for the U.K. Tuesday will act as courier for nominal fee. 382-3070.

ALCOSENSE. REDUCE YOUTH death toll. Restore 21-year drinking age.

WHO CARES IF YOU ARE pregnant? Birthright does. Phone 384-1431.

MULTIPLE SCLEROSIS CAN BE cured if diagnosed early. 652-2392.

40 BUSINESS PERSONALS

GREY CUP
IN FULL COLOR!
SPECIAL $19.95
See one of Canada's most exciting sports events in full color on a Brand New 14" or 20" color T.V. for only $19.95. Reserve your set now while stock lasts. Phone now till 9 p.m. 385-7423.
FAIR DEAL SERVICE LTD.
In the Burnside Plaza

POSTED WORLD-WIDE
Letters, Christmas Cards, 50c per oz. Small parcels to 1 lb. 10c per Plus U.S. Postage. Bulk Rate. Over 25 pieces collected. We also pickup from Port Angeles. Phone 388-9893, Noon to 8 p.m.

ELECTRIC GUITAR, LES PAUL copy, new $190. Small darious amp. $50. New electra stereo amp. 10 watt per channel. Also Garrard TX 6200 turntable $140. for both. Small Lloyds amp with speakers $45. Phone Dave 477-5940.

ESCORT SERVICES OF VICtoria. Female and male escorts and hostesses chosen on integrity, intelligence and personal appearance, 385-3500.

HAVING A PARTY?
Enjoy your guests and let us pour for you. Call The Golden Touch, 478-6797. Complete portable bar service.

"BEETHOVEN'S FIFTH?" NO! I'm Sid and Doreen's "First". But why not let me tune your washer so it will conduct itself properly. Dave Skaalrud 385-2232.

SAFE BUY FOR CHRISTMAS, smoke detector, $59.50. Fire extinquisher, $14.95 delivered. Make this a safe Christmas. Victoria Alarm Service Ltd., 386-7505.

BRITISH MEDIUM AND HEALER Lesley Dukes from London, England now taking appointments for physic reading and healing for further information phone 598-3583.

AIR MAIL DELIVERY, LETters, .50. Christmas cards 20 for $5, parcels $3 plus postage. 656-6567 call between 5 p.m.-8 p.m.

LOCAL MAIL DELIVERED AT reasonable rates by 2 energetic young people with station wagon. Phone 388-6387.

WE CAN PAINT YOUR CAR
$89.95
385-6433 Evenings 479-9217
Miracle Auto Painting

GOING TO PORT ANGELES, Fri. Nov. 28. Will take mail for U.S. and overseas. $1 plus postage. 592-9297 after 7. Ask for Ray.

JUNK CARS HAULED, FROM residential property, $7. Capital Regional Board. Project SAM. 478-7811.

MRS. PAYN-JONES TRANCE medium. Questions answered. 386-3603.

DIAL-A-THOUGHT FOR HELPful thought. Phone 592-4332.

SCRAP CARS HAULED
478-9571

VICTORIA HYPNOSIS CENTRE 101-645 Fort St. 388-9722.

ANYONE INTERESTED IN SKIing Whistler or Baker? 385-3124.

40 BUSINESS PERSONALS

REAL ESTATE AGENT (25 years), also with Government licenses in General and Life Insurance, seeks a change into semi-retirement, to work with a partner in these lucrative expanding fields. Experience not necessary; modest investment. A big chance for someone to complete take-over. Phone 592-4001 after 6 p.m.

42 EDUCATION

VIDEOTAPE FULL STUDIO equipment, recorders, cameras, switcher, etc. Sony ½". As new must be sold as leaving country. 656-3707.

COACHING REQUIRED IN grade 12 Math and Chemistry over Christmas vacation period. 477-1230.

TUTORING PROFESSIONAL help by experienced teacher French, math, new and old methods, 598-2331.

EXPERIENCED TUTOR, Spanish, French, German, general math. 382-2700 Fred.

60 FUEL

FINEST DRY ALDER WOOD, split, delivered and piled. Cheques accepted. Free oak chopping block. Free supply kindling. Free removal any unwanted household items. 658-5832 anytime.

FIR PRESTO LOGS
120—$16.50. 240—$30.00 dropped; $32.00 delivered in basement. Special 480—$58.000. McGowan Fuel, 388-9153.

SPECIAL
Blocs and Slabs. Mixed wood. 1 Big Truck Load $13.95.
Best Fuel Co. 384-5524

FREE FIRE WOOD
You cut and saw. Trio Ready-Mix Ltd. 773 Cordova Bay Rd.

DAVIE BROTHERS FUEL. Alder wood $28 per pick-up load. Delivered. 642-3057.

FIREWOOD FOR SALE, $3 A car load. Phone 478-4860.

CEDAR FIREWOOD, $15, LARG pick-up box, delivered. 477-0882.

FIREWOOD, QUICK DELIVERY Phone 642-5181 or 384-9071.

63 TIMBER

WANTED TIMBER
FELLED, BUCKED or STANDING
Fir, Cedar or Hemlock
TOP PRICES PAID
Ideal Sawmill Ltd. 385-0441

65 BUILDING SUPPLIES

LUMBER WORLD
ARBORITE
10 Beautiful Patterns in Velvatex finish, 4 x 8 sheet $15.95

CONTRACTOR TYPE WHEELBARROW
Erie AC 15 with Pneumatic Tire — unassembled $49.95

FRANKLIN HEATER-FIREPLACE
Authentic Cast Iron — a charming addition for any home — trimmed in Brass $285.00 ea.

LUMBERWORLD
3955 Quadra St.
One Block South of McKenzie
479-7151
Open Six days a week
7:30 to 5:30
CHARGEX

HOME BUILDING SUPPLIES
SPECIAL QUANTITY DISCOUNTS ON VOLUME ORDERS
Lumber Plywood Gyroc Insulation Nail's Timber's Door's Stucco Wire Decking

GYROC SPECIAL	
4x8-⅜	$ 2.62
PLYWOOD SPECIAL	
4x8-⅜ Good 1 side	$ 9.25
4x8-¾ Sanded "D"	$10.95
4x8-⅜ Sanded "D"	$ 7.85
4x8-¼ Sanded "D"	$ 6.25
Stucco Wire 16-16 per roll	$26.95
2¼ and 3¼ CW nails	$15.95

DELIVERIES made ANYWHERE on VANCOUVER ISLAND. Before you buy COMPARE OUR PRICES. For QUALITY, SERVICE and GUARANTEED SAVINGS, phone:
HOME LUMBER and BUILDING SUPPLY
470 ARDERSIER RD.
386-3374 — 385-8711

Cubbon on Cook

CLEAN OUT ITEMS	Reg	Sale
Ranchtone Stain, Gal.	10.95	4.49
Harvest Pecan 4x8	7.89	4.99
Rainbow White 4x8	5.99	4.69
Reject Doors 24x80	5.99	2.99
Sanded Deg 4x8-¾	14.59	9.99
Spruce Studs 2x3x8'	.72	.49
Prehung Doors	24.99	19.99
Celufi Bre Insulation	4.99	4.49
Common Brite Nails 2¼	16.95	12.99
Fir Common 1x4 Lin Ft	.09	.05
Bevel Casing 1x2 F-S	1.99	.99
Prefinish Mouldings F-S	.25	.08
Arborite 30x120	12.99	8.99
Colonial Spindles		30% OFF
Hardwood Floors		10% OFF

1720 Cook CHARGEX 384-8181

MOORE WHITTINGTON LUMBER LTD.
MW
2614 BRIDGE ST.
386-1331
DOORS
Victoria's door headquarters.
All types — entrance, pre-hung, pocket door frames.
Some seconds and inventory clearance items at low prices.
Victoria's only complete:
SASH, DOOR and MILLWORK MANUFACTURING PLANT.

65 BUILDING SUPPLIES

STEWART & HUDSON
BUILDING SUPPLY CENTRE
Economy Grade 2"x4"
5'—24c ea. 8'—44c ea.
6'—29c ea. 10'—55c ea.
12'—66c ea.
1"x10" Rough Race Chanelled Back CEDAR Shorts
3'—$1.25 bdle. 5'—$2.50 bdle.
4'—$1.89 bdle. 6'—$3.50 bdle.
7'—$4.25 bdle.
EXTERIOR PANELLING
Ideal for garages or utility sheds
4'x9'x⅜" seconds $11.95
4'x8'x⅜" seconds $9.99
4'x8'x⅝" seconds $13.99
⅜'x6" Random Length Select CEDAR V-JOINT 25c per lin. ft.
1"x6" Random Length Select PINE V-JOINT 22c per lin. ft.
1"x10" Wavy Edge CEDAR SIDING. 35c per lin. ft.
1"x6" Dressed UTILITY CEDAR— 9c per lin. ft.
4'x4'x¼" Reject HARDBOARD. $1.79 ea.
4'x8'x⅛" Reject Tempered PEGBOARD. $3.99 ea.
BUDGET PLANS—CHARGEX
Open Mon.-Sat. 7:30-5:30
400 Gorge Rd. E. 386-3211
STEWART & HUDSON LTD.

IMPERIAL
BUILDING MATERIALS LTD.
The Builder's Supply House
BE YOUR OWN CONTRACTOR
BUY WHERE THE BUILDER BUYS!
NOW until the end of November, IMPERIAL offers a
10 PER CENT DISCOUNT
Off regular list prices on ALL materials purchased.
EXTRA SPECIALS
4'x8' prefinished PECAN, Imperials rich wood grain. Reg. $6.93 SPECIAL $4.99
4'x8' ARBORITE or FORMICA. 10 patterns to choose from. Reg. $21.95 SPECIAL $16.95
26"x96" FIBERGLASS PANELS, colors to choose from. Reg. $22.78 SPECIAL $12.50
CONTRACTOR PRICES IN EFFECT NOW! CHECK AND COMPARE!
Master Charge — Chargex
2955 DOUGLAS ST.
386-1401
STORE HOURS
Mon.-Fri. 8-5, Sat. 8-12
Member of Victoria HUDAC
Formerly Victoria Home Builders

SAANICH LUMBER YARDS
3041 Douglas St. 385-2486
Night Phone 479-1423

Materials for 12'x20' garage (roofing extra)	$290.00
Sabot kit (sailing)	$ 47.00
8'x10' Greenhouse	$245.00
Pram Dinghy kit	$ 37.00
Work bench materials	$ 12.00
Compost Box, 4'x6'	$ 10.00
Garden Sheds, 6'x7'6"	$141.00

1,300 LINEAL FT., 2X10 T AND G cedar decking in 14'-15' length. Beautiful condition. Sacrifice. 656-4649.

4X8X½ SANDED POPLAR PLYwood. Sale priced $7.75. S. J. Peden Ltd., 2855 Quesnel St. 386-3464.

CEDAR SHAKES AND SHINGLES Buy direct from mill. Certified. Delivered. Phone mill 647-5425 anytime or 592-2100 between 5 and 7.

QUALITY 18" CEDAR SHAKES. Buy direct from manufacturer. 478-2740, 383-2243.

¼" PLYWOOD, WOOD FRAME windows and mouldings, 1½" plastic pipe, all reasonable. 658-8748.

5 SQUARE HAND SPLIT 18" cedar shakes. $125 or best offer Will deliver. 384-6685.

70 MUSICAL INSTRUMENTS

EVERYTHING IN
MUSIC
HALL FAIRFIELD MUSIC
726 FORT ST. 385-3307

PUT A WURLITZER SPRITE under the tree this year for about the best Christmas you could have. See the Wurlitzer Sprite site at
SCOTT PIANO AND ORGAN
612 FORT 386-2434

6-STR. STEEL GUITAR WITH stand and case, $125. Gibson Invader S Amp. $350. Acoustic Guitars, $29.95 Kto $650.
SOFT SOUNDS
2031 OAK BAY AVE. 598-1524

HARPSICHORD
Italian, 2x8, solid wood construction, rosewood and cherrywood keys, $2,500. Phone Nanaimo, 753-0934.

HAND MADE FROM MONTREAL one year old Norman B-20 acoustic 6-string. Notural birch finish. $275 firm. Serious inquiries only please, 385-8437.

EIGHT-PIECE CORONET DRUM set, double toms, new skins on all drums. Excellent shape, asking $200. Also beginner set $100 384-2472.

OLD LES PAUL, $500. ORIGINAL S. G. $450, 1959 EB 2 $400, 1955 Tweed Bassman $650, new Fender twin $575, bandmaster boxes $130 each. 595-2805, 383-7077.

GEMEINHARDT FLUTE SILVER plate, $175. 595-8005.

70 MUSICAL INSTRUMENTS

CLEARANCE
Large stock of Rogers drums and hardware, ½ price.
NELSON'S MUSIC CENTRE
1315 GOVT. 385-9728

YAMAHA
New and Used Piano and Organs
THE BAY 384-9131
MAYFAIR 386-6339
James Piano and Organ Ltd.
SEE THE NEW YAMAHA B2R ORGAN TODAY

House of Keyboards
PRESENTS
Pre-Xmas Piano and Organ values featuring
Substantial reductions on new and used pianos and organs by famous makers.
THOMAS HEINTZMAN
HAMMOND LESAGE
LOWREY KNABE
SOLINA MASON AND HAMLIN
Convenient credit terms available.
777 Fort St. 388-5222

BALDWIN PIANOS
WITH 10 YR. WARRANTY
FACTORY FINANCING
Spinets $1545.00
$1795.00
Studio $2055.00
Quality plus Tone
BERNIE PORTER MUSIC LTD.
725 Caledonia 382-9542

BUYING AN ORGAN?
We sell quality
GULBRANSEN
organs with the clearest sound
KIMBALL
organs—world's easiest to play
New Kimball Pianos, $1088
Paragon Music Ltd.
Kimball-Gulbransen Organs
HILLSIDE MALL 595-1775

THE ULTIMATE GIFT
One that keeps on giving for years. A new Wurlitzer or Kawai organ for Christmas will make the happiness of the Yuletide Season last the rest of the year and for years to come. Shop for Christmas now while the selection is great. Wurlitzer Sprites from $995 only at
SCOTT PIANO AND ORGAN
612 FORT 386-2434

GOOD USED ORGANS
Hammond Cougar, almost new $2495
Baldwin, model 54 $1195
Yamaha, model C2 $1195
Kimball, swinger 50 $1295
REGINALD STONE ORGAN STUDIO
Associated with Sound of Music
1517 QUADRA 383-0239

PAMUS
MUSICAL INSTRUMENTS
"Where Good Music Begins"
1108 Blanshard St. 386-8475

INFLATION FIGHTER
Beautiful Acetone organ. Two 44 note manuals. Built in rhythm, Leslie speaker. Roll top cover, only $1495.
GLEESON MUSIC CITY
707 FORT 388-9632

ROGER'S DRUM SET 22" BASS, side and floor tom. Ludwig highhat. New snare and bass peddle $550. 478-7141 or 598-7451.

GRAND PIANO, BLUETHUER 7'6". Rosewood. Professionally appraised. Unique instrument, beautiful condition. $4500. Phone evenings, 598-4094.

ORGAN, 2-YEAR-OLD BALDWIN Interlude, double keyboard, automatic rythmn manual home course, and music book, $985. Phone 382-8979.

RENT TO OWN
PIANOS AND ORGANS
GLEESON MUSIC CITY
707 FORT 388-9632

30 COMMERCIAL SPEAKER cabinets with 1 EV 12" and 1 Altec 12" $230. 592-3216.

BECHSTEIN UPRIGHT PIANO $950. Also Strohmenger Baby Grand, $2200. 598-4468.

GULBRANSEN PRESIDENT organ, top model, 150 watts power, 1 year old. Bargain at $5,000 firm. 385-2056.

HAND MADE CLASSICAL GUItar by Jean Larrivee. 3 months old. $625 with case. 385-0035 ask for Ron.

TRAYNOR 2-15 BASS CABINET, custom Amp. head and bass guitar. $270 or sell separately. Worth over $500 new. 383-6183.

DRUMS, 10 PIECE DELUXE set, like new, offers. 592-4082, after 5 p.m.

SOUND SOURCE
LESSON STUDIOS, REPAIRS
723 JOHNSON 386-7704

IMMACULATE HEINTZMAN piano, 5 yrs. old. Beautiful condition, $1200. 385-9860.

CANADIAN UPRIGHT PIANO good condition, oak cabinet 385-4807 or 384-3935.

USED FENDER AMPLIFIERS Also Ludwig Drum Set. Reasonable 385-4807 or 384-3935.

BOOSEY-HAWKES B-FLAT clarinet, good condition, $150. 478-2853.

YAMAHA PORTABLE BAND organ, $700. 383-7939.

IVORS AND POND, PRINCESS grand, as new, private. 383-1398.

ELECTRONIC PIANO.
478-8670.

ELECTRIC GUITAR AND AMPLIfier for sale. Phone 478-2979.

FOR SALE; HUTTL CLARINET, excellent condition, $100. 652-3196.

PIANO TUNER — CRAFTSMAN. Norman Duckworth, 595-5251.

WILL STORE YOUR PIANO FOR use of, 383-8297.

FINE MASON-RISCH PIANO, $1,190. 479-2058. 663 Vanalman Ave.

HANGSTROM LEAD GUITAR and amps. 479-5996.

SMALL PIANO, BERNARD Brock. $525. 477-4727.

70 MUSICAL INSTRUMENTS

HAMMOND ORGAN
PRE CHRISTMAS SPECIALS

PRE OWNED
Hammond LIII — 2 — 44 note keyboards. 13 Pedals — Full tone bar organ.
Only $1495.00

BALDWIN 51-P Great little starter with good sound and lots of variety of tone change.
Only $995.00

CONN — Mod 552 — Thank you Reg. This organ is over $5000 new and is just like new. Why not look at this for a great family gift.
Only $4195.00

Look at These New Organ Prices
Brand New Hammonds

Sounder	679.00	9100	$ 995.00
US300	1025.00	9300	$1225.00
9600	1495.00	9700	$1525.00
9200	1795.00	9500	$2525.00
9500C	2625.00	5200	$2745.00

1 Only — mod 5282 — Demonstrator, Full Warrantee — New condition. Reg. $2745.00 — Now ONLY — $2495.00

1 Only — Brand new Ace Tone. 2-44 note keyboards, 13 pedals, sliding key couer — auto rhythm, auto chord your choice — w-o Leslie $1395.00 with Leslie $1695.00

WE HAVE NEW SHIPMENTS ARRIVING EVERY WEEK SO, SHOP NOW TO TAKE ADVANTAGE OF SOME GREAT SAVINGS.

Remember We Deliver Any Place (Free)
WE SERVICE ANY ORGAN
HAMMOND ORGAN STUDIOS AT
3400 Douglas St.
(Across Douglas from Town 'n Country)
388-9177

71 MUSIC TEACHERS

NOW IN VICTORIA, JOHN FISHer Premier Drum Clinictian. Member of Shotts and Dykehead, World Champion Drum Corps, 1974 North American Solo Champion. '74 B.C. Champion, '72 Saskatchewan and Alberta Champion. Offering instruction in rock, jazz, orchestral, rudimental, etc. 477-9456.

LEARN TO PLAY GREAT HIGHland Bagpipe. Instructor David Hennigan, member of '75 Canadian Grade I Champion pipe band, '74 Pacific International Solo Champion, '74 Vancouver Island Champion. 477-9456.

HALL AND FAIRFIELD MUSIC now accepting Drum Students, 382-6516, George.

77 MOTORCYCLES

SELECTION PLUS
OVER 60 NEW AND USED BIKES TO CHOOSE FROM
50 cc to 1000 cc
New HONDAS and YAMAHAS at YEAR-END PRICES
Many used bikes at CLEAROUT PRICES
MULLINS MARINE SALES LTD.
382-1928 382-4518
925 Yates St. D.L. 10286

NEW 1976 HONDAS NOW IN STOCK
XR75 XL175 XL250
TL250 Trials 400cc 4 cyl.
BROOKLANDS MOTORCYCLES
937 Fort 383-5926
DL-3824

HONDA CAN-AM
SAVE NOW on New and Used Machines from 50 cc to 1000 cc.

COLWOOD HONDA
Div. Mullins Marine
2781 Millstream 478-8831
Left off hwy. at Western Speedway
Dealer Licence Number D-114

POWERTOWN M.C.
Tuning and service to all makes.
WORK GUARANTEED
384-1249
614 Grenville

FREDERICK MOTORCYCLE SALES
SUZUKI — BMW
Repairs — Service To All Makes
616 Queens D.L. 3632 383-0823

MONTESA—BULTACO
VICTORIA MOTORCYCLE SALE
592 Ledsham Rd. 478-1123
DL 4139

HONDA 50 MINI BIKE, EXcellent condition, $350. Phone 478-5923 after 4.

1974 YAMAHA 250 TRIALS; LIKE new complete with helmet, $1,050. 743-2241.

HARLEY DAVIDSON FULLY chopped show winner, 652-1581. Ask for George.

1974 450 HONDA MOTOR, JUST broken in, 2,000 miles, $225. Phone after 6. 478-0435.

74 YAMAHA, R.D. 350, 3600 miles, immaculate, must sell. $1100, 656-1800.

2 CHOPPER FRONT WHEELS. Size 300-19. One with straight axle, $75 each. 478-7003 after 4 p.m.

1700 CC VOLKSWAGEN TRIKE, Springer front end, much chrome, $2,500. 383-0681, 1284 Tolmie.

1974 YAMAHA 174 MX, $650. 1974 250 Ossa Explorer, $750, Duncan, 746-7569.

'74 YAMAHA 360 ENDURO, LOW mileage, best offers. Before 1 p.m. 384-1879.

'74 XL-350, HONDA, 5500 MILES, Bassini pipe, dented gas tank, $850. 478-6153.

HUNTER'S SPECIAL, BOONEY bike. 2 speed, plus ski. $300. 477-3354.

1974 — 80 CC YAMAHA ENDURA, good condition. $385. Helmet included. 477-2016.

WANTED: FOR OVERHAUL practise, 90cc engine or complete bike, phone 592-4637.

73 SUZUKI, TRAIL-STREET 100. 3,400 miles, excellent condition. $550 or best offer. 383-6897.

74—550—4 HONDA. NOT WITH accessories. $1,330. Alan 382-6406.

A STEAL AT $850! SUZUKI 500, helmet, gloves, etc. 383-3645.

1974 360 CB HONDA, JUST OVER 1,000 miles. Best offer. 382-0123.

1972 YAMAHA 200, GOOD CONDItion. 3,700 miles. $600. 652-3145.

WANTED, HONDA '55 ENGINE Phone 478-4860.

'74 YAMAHA 250 ENDURO LIKE new, $950. 479-3718.

HONDA 65. BEST OFFER. Phone 479-1177.

MONTESA 250 TRIALS, AS NEW, 300 miles. $960. 477-4727.

78 BICYCLES

BOY'S 3 SPEED, GOOD CONDItion, offers. 477-3028.

CONCORD 10-SPEED BIKE, very good condition, $70. 595-3089.

TODAY'S CROSSWORD PUZZLE

ACROSS
1 Spill over
5 Neaten one's appearance
10 Black: Prefix
14 Blood: Prefix
15 African mammal
16 In series
17 Dill herb
18 Doing too much
20 Radical Women's Lib. member
22 Turning points
23 Elysium
24 Intend
25 Stares angrily
28 Pestered
32 Force into place
33 Meander
35 Defense org.
36 "He thinks he's - ---!"
38 Mexican fleshy plant
40 Riffraff
41 ----- deadly sins
43 The end
45 Gelderland city
46 Maxims
48 Chatters idly: Informal
50 Birds
51 Man's nickname
52 Commando
55 Mexican --------
59 Between Iowa and Ohio, e.g.
61 Hoe, for one
62 Cut of meat
63 Engine tender
64 Holland product
65 Endure
66 Certain signs
67 TVs, e.g.

DOWN
1 Fake
2 Miss Horne
3 Prophetic sign
4 Commotion
5 Complains
6 Devour voraciously
7 Anatomical passage
8 Mal de ---: Sea sickness
9 Arranged
10 Early performances
11 Sister of Ares
12 Devotion
13 Inspires admiration
19 Cliffs
21 Cooling drinks
24 Of some Mexican Indians
25 Seize firmly
26 Beverage
27 "Get - --- on!"
28 Fundamental constituent
29 Ethnic groups
30 Chopin's forte
31 Edifices
34 Narrow rock fissures
37 In a state of decline
39 Smokers' accessories
42 Not at all
44 Uttered
47 Living human being
49 Pieces of roofing
51 Thin metal disk
52 Small brook
53 Celebes buffalo
54 "Leave it as -- --!"
55 Luminous ring
56 Protuberance
57 Outer covering
58 Trees
60 Unite

Yesterday's Puzzle Solved:

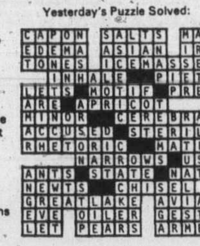

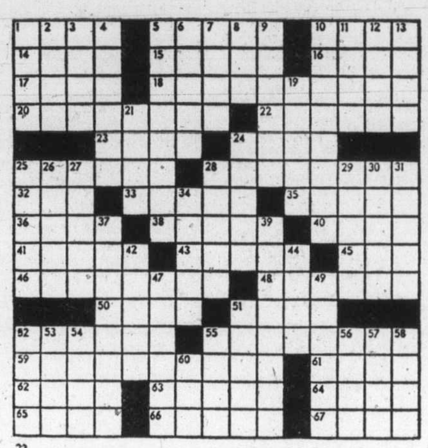

22

By R. A. POWER

78 BICYCLES

Russ Hay On Government
2542 GOVERNMENT ST.
Between Bay and Hillside
The Leading Bike Shop
384-4722

USED BIKES

14" Hi Rise girls 3 spd.	$35.00
16" Glider girls Cstr.	$29.95
18" MK 10 boys, 10-spd.	$45.00
21" Sears gents 3-spd.	$45.00
21" Toprider gents 10-spd.	$55.00
21" Iverson gents 10-spd.	$65.00
21" Premier gents 10-spd.	$55.00
21" Sears Gents 3 spd.	$45.00
21" Raleigh boys 3-spd.	$46.88
22" Sears Gents 10-spd.	$55.00
23" CCM Gents 10-spd.	$59.88
23" BRC Gents 10-spd.	$55.00

MASTER CHARGE
TRADES WELCOME
CHARGEX
Terms Available
Open Mon.-Sat. 8:30-5:30
Fri. till 9

ROYAL OAK SPORTING GOODS
Royal Oak Shopping Centre
479-4232
Bikes: Raleigh, CCM and Sekine—1, 3, 5 and 10 speeds.
Complete line of accessories.
Complete repair services.
Shop early for Christmas.
Christmas lay-away.
Open Thursday and Friday nights 'till 9.
Easy Parking

SAVE 50% ON BICYCLE REpairs with self-employed, qualified mechanic. Expert buckled wheel truing. We sell new and good condition used bicycles, all sizes at the lowest prices. Peugeot gear cable 75c, skate sharpening, 50c. Open 8-8 every day. Sunday 12-5 p.m. 384-5514. New dealer B.R.C. and C.C.M., Reno Industries. 2519 Government St.

BICYCLE SELLOUT
5 and 10 speeds, some M.X. bikes. All bikes sold as-is, where-is. Most assembled, some in cartons.
SAVE $$$$ NOW

MULLINS MARINE SALES LTD.
925 YATES ST. 382-1928

SPECIAL SALE, CHEAP: NEW and good condition used bikes. All sizes. Saturday and Sunday only. Open 8-8. 2519 Government St.

FOR SALE — GIRLS MODROD Mustang, for 6 to 12 year old, $15, 479-1487.

10 SPEED RACER FOR SALE almost new, boys model. 386-9460, Laura.

LADIES 3-SPEED BIKE, $45. 598-6336.

BOY'S 10-SPEED BIKE, LIKE new, $50 or best offer. 384-6685.

ITALIAN CHIORDA 10-SPEED, lights, fenders, lock, $70.00. 652-2966.

10 SPEED BIKE. 478-3428

CARLTON 10 SPEED, $125 OR best offer. 595-5798.

STANDARD MEN'S TRIUMPH bike, good condition. 477-4858.

80 BOATS and MARINE

NEAR NEW 35 FOOT OCEAN cruising ketch. Fibreglass hull built to Lloyds. Hand-crafted, solid teak deck, interior and trim. Volvo diesel, hot and cold pressure water, shower, diesel stove, five winches, dinghy and much more. Far below replacement at $47,000 479-6594.

ESTATE SALE
24' Reinell RV2500, 1971, 215 H.P. Merc, I-O, 75 original hours, freshwater cooling, full galley and head, many features, sleeps six; matching E-Z loader Tandum trailer; also tow car available. Will consider trade or real estate, 382-6801.

E-Z LOADER BOAT TRAILER for most hulls of 25' or less. Tandem axles. 64 adjustable rollers, brakes, winch, spare, under 3,000 miles, inspected, estate sale, 382-6801.

63' SCHOONER
Situated Tortula, British Virgin Islands, equipped for cruising or charter. Offers for sale below replacement cost. For more information call Mr. John MacLeod, 479-8306.

TAKE ALONG FOODS
Light, compact, over 100 different varieties. Complete meals in 30 minutes, easy to prepare. See them at the Magic Kitchen, Parliament Mews, Menzies and Simcoe.

26' THUNDERBIRD, 1973 MAIN, 1975 Genoa, and furling geer, Australian mast, Harken blocks, '73 HP Johnson outboard; 385-4176.

1975 CAMPION 21' LIKE NEW, 40 hours, enclosed cabin and camper back, fully equipped. 190 OMC power. $11,500, firm. 477-8468.

20' TOLLYCRAFT SPORTS FISHer, full canvas. VHF radio phone, CB radio, twin Chrysler motor. Price $30,500. 656-3463.

35HP. JOHNSON, MANUAL start, for parts, $50.00. Older 5 HP. Viking, good running order. $65. 479-5128.

REBUILT 225 HORSE POWER Gray marine with 1.5231 Borg Warner velvet drive transmission. Phone 477-2734.

CAL 20 4 BERTH FIBREGLASS sloop. New 6 h.p. outboard. Many extras. Immaculate $5450. 478-2469.

'73 22' K AND C INBOARD-OUTboard cruiser, many extras, excellent condition, $7,300. 656-4296.

CATALINA 27
ready to go, first $15,000 this weekend takes. 383-3068.

USED 16' GLASTRON, 100 HP Mercury, Holsclaw trailer. $1500. 384-7587.

80 BOATS and MARINE

GIBSON Powercraft
Centre Ltd.
2520 Gov't (near Bay)

5 LEFT!
1975
CAL GLASS
Outboard Packages

Your Chance to Save!
Examples!

15' RUNABOUT
—40 h.p. Johnson E.L.
—900-lb. Road Runner
—Full canvas top
$3249

16' RUNABOUT
—40 h.p. Johnson E.L.
—1200 lb. Road Runner
—Full canvas top
$3659

17' RUNABOUT
—70 h.p. Johnson E.L.
—1550 lb. Road Runner
—Full canvas top
$4848

382-8291

IT'S THE SERVICE "THAT SETS US APART"

WESTPORT YACHT SALES
Located on Pat Bay Hwy., 300 yards from Swartz Bay Term.

GULF ISLAND 29
Very heavy glass lay-up with balsa core deck and cabin. Full keel. 30 h.p. Watermota. Flawless teak interior. 4 sails. Little used and in top condition. A gem! $23,900

25' Chris Craft Express, as new, equipped to go.
Save $3500 Asking $16,900

24 ft. Sedan Cruiser, FWC Universal, well appointed with sounder, 2 way frig, propane stove-oven, good fishing cockpit, ideal for a couple. only $5900

WESTPORT MARINA
2075 Tryon Road, Sidney 656-5832

Duck into someplace dry when you're boat shopping—
Blue Water Yachts
San Juan-Islander-Pearson
Cal-North Star-Contessa
739 Elmbridge Way
Richmond 273-1376
We Sell Sailing

SPECIAL
10 PER CENT DISCOUNT
ON REPAIR LABOUR
NOW IN EFFECT
CANOE COVE MARINA
2300 CANOE COVE RD.
SIDNEY, B.C.
656-5633 656-5566

DINGHIES
We now have 15 styles of 7 and 8-ft. dinghies in stock. The best selection in B.C. Also cartoppers and small trailers.
ALL BAY MARINA
2238 HARBOUR RD.
SIDNEY
6 days, 8:30-5:30 Closed Monday

17½' GLASCRAFT, '74 Chrysler 45 h.p. electric, trailer, depth sounder, $3,550. 478-5980.

36'6" W.C. TROLLER, M.V. Triana, fully equipped. A proven fisher. Phone 478-9777 or 656-5230.

1974 REINELL, 21' HARDTOP. Well maintained, 250 hours. Offers. 598-8788.

37 FT. BRIDGE-DECK CRUISER, new diesel, electronics. Live aboard. 384-1846, 598-2127.

FOR SALE, DOREEN BELLE, 40' troller, built 64, $60,000. 112-723-8864.

'71 6-H.P. JOHNSON, TANK AND hose, excellent, $395. 383-3324. Mace Marine.

5½-H.P. JOHNSON, EXCELLENT condition. 479-6058.

41 FT. TROLLER "TAMARA II" — $55,000. 471 GM. 112-390-4466.

25' BAYLINER EXPRESS CRUISer. 47 hours. 384-9171.

AS NEW 3½ HORSEPOWER Chrysler outboard. $100. 388-5934.

80 BOATS and MARINE

MERCURY MARINE

USED SPECIALS

1975 BAYLINER
21' Skagit Sedan
$9995

1974 FIBERFORM
22½ San Juan
165 Merc.
$10,450

1974 REINELL
RV 1910
165 Merc.
$5995

1973 FIBERFORM
22½' San Juan
188 Merc.
$9995

1973 FIBERFORM
16' Montergy
85 Merc.
2200 Calkins Trailer
$4250

1972 FIBERFORM
21' San Juan
165 Volvo
$7495

1975 BELL BOY 17'
120 Merc.
3500 Calkins Trailer
$7995

ALL OFFERS CONSIDERED

MERCURY MARINE
800 CLOVERDALE
385-1457

The National List

31'	CHRIS Express	$25,800
36'	Lapworth sloop	$35,000
28'	FIBREFORM deluxe	$24,000
29'	MONK express	$23,500
26'	BAYLINER C. Bridge	$18,500
24'	GREW Hardtop	$ 9,700
45'	GULF Commander	$175,000
36'	GRAND BANKS	$59,500
26'	GRAMPION diesel	$17,500
32'	MOTOR SAILER	$23,800
46'	ALASKAN	$143,000
34'	CORONADO	$29,500
23'	GLASPLY	$13,200
26'	THUNDERBIRD	$ 7,400
26'	REINELL Sloop	$15,000
24'	KITTYWAKE Sloop	$ 8,400
30'	SHARK sloop	$15,000
24'	FIBREFORM	$ 9,800
36'	CHRIS Connie	$31,900
42'	GRAND BANKS	$90,000
50'	FLYBRIDGE Cruiser	$200,000
43'	HOUSEBOAT	$54,000
32'	ERIC ATKIN Ketch	$51,000
36'	West Coast TROLLER	$22,500
22'	BRANDLMYRE	$ 6,750
22'	SEA SKIFF	$ 4,500
32'	EXPRESS Cruiser	$17,900
32'	HUNTER	$18,000

NEW

BRAND BANKS 32, 36, 42
OVERSEAS 41 and 51 ketches and the new:
FISHER 37 Motor Sailer
MOODY 30, 33, 38

NATIONAL Boat Sales Ltd.
2060 WHITE BIRCH ROAD
SIDNEY, B.C.
(604) 656-3966

BOAT SHOW Continues
The world's finest INFLATABLES. AVON and BEAUFORT of ENGLAND, CALLEGARI of ITALY and of course Cousteau's choice
ZODIAC
See them all and check the many BOAT SHOW SPECIALS AND 1975 PRICES CONTINUING AT
B.C. INFLATABLE BOAT CENTRE
1208 WHARF ST.
On the lower deck at HARTWIG COURT. Phone 383-3225 for details. Div OAK BAY MARINE SALES.

18' DOUBLE DIAGONAL LAMINated molded plywood by Delcraft Ont. on trailer, tested, new tires, spare. 35 h.p. Johnson, electric start, recent factory overhaul plus 9.9 Evinrude. '74 as new. Wheel steering, remote control windshield with sliding side windows, seats 8 on foam cushions, a strong fast seaworthy boat. $1,650 or nearest offer. 658-8033.

FOR QUICK SALE: 1972 COLUMbia 26, 9.8 Merc. 1973. Main, jib. 160 and 135 genoa, partial spinnaker gear, sounder, CB radio, many extras including Teak Cupboards, mahogany cockpit sole, hand bearing compass, etc. $15,900 firm. Terms available, 592-7461 after 6 p.m.

HOUSEBOAT
LIVE ON THE WATER
Float homes, houseboats, completely self-contained from $16,800. Bank financing, OAC. Open 7 days. Hurry as only limited moorage left. Mace Marine. 383-3324. 453 Head St., at West Bay Marina.

SACRIFICE
28' Christcraft Sea Skiff command bridge, Sport Fisherman. 327 Chev F.W.C., low hours. Was listed with broker at $21,500. Best offer over $17,000 this week. 479-9443 after 5 p.m.

MUST SELL! 22 FT. VENTURE Pop Top Trailerable Sailboat, including 3 sails, alcohol stove, ice box, dinette, 5 berths, Johnson 6 and trailer. Asking $7200. 477-5186.

18' SANGSTER COHO, WALK through windshield, camper top, 120 h.p. Merc Cruiser. Low hours, Calkins 3,000-lb. trailer. $6,000. 479-2177.

BRITISH SEAGULL OUTBOARDS
SALES — SERVICE — PARTS
All Models now in Stock
VIC. LAWNMOWER HOSPITAL
834 Johnson St. 386-8338

RADIOS — SOUNDERS
Special savings during Nov. BALL SHEMILT Electronics Ltd., 1 West Burnside Rd. 386-9414.

18' BELLBOY CABIN CRUISER, powered with 60 Viking outboard motor. Complete with trailer. Boat needs a little work. $1,350. 385-3054.

1974 24' REINELL CABIN CRUISer, full galley, stand up head, 188 Merc. cruiser, very low hours. Call 479-8426.

CAL 29, 2 YEARS OLD, DIESEL aux., main, 2 jibs, well equipped including wood and coal heater. $28,950. 656-1613.

BOAT HOUSE 20X45 ALUMINUM with styrofoam floatation $2,950. Phone evenings. 592-6282.

WANTED: NEAR NEW 16' fibreglass boat. 65-85 horsepower outboard and trailer. 383-0634.

19-FT. BRANDLMAYR WITH 110 Volvo inboard-outboard, completely overhaudled. $4800. 748-9585.

HAIDA
26' sloop, flush deck, fully equipped. 656-3149.

2½-YEAR-OLD THUNDERBIRD Sloop, new sails and cushions, Sport Yak, $6,500. 383-7096.

19' SLOOP, $2500. 386-0520

TEAK FOR SALE, IDEAL FOR boat builders, air dry; 595-8416.

50' KETCH. 656-6502.

80 BOATS and MARINE

LOOK!! AT THESE PRICES

20' APOLLO HARDTOP
—190 h.p. OMC
—Full dinette and Galley
—Marinehead
—Camper back
$9898

21' CAMPION KELSEY HARDTOP
—190 OMC
—Full dinette, Galley
—Marine head
—Standup Camper Back
—Depth sounder, compass
$10,495

25' APOLLO
—Twin 170 Volvos
—2 enclosed cabins
—sleeps 5
—Standup Marine head
—Unimetrics Sounder, VHF radio
$17,888

26' CHAMPION TOBA COMMAND BRIDGE
—Standup marine head with vanity
—Hydraulic steering
—Galley with oven (alcohol)
—Depth Sounder, compass
—C.B. Radio
$19,800

32' TROJAN SEDAN COMMAND BRIDGE
—Twin 225 Chrysler F.W.C.
—6.5 KW generator
—Pressure hot, cold water
—Elec. Fridge, stove
A TRUE YACHT — IT MUST BE SEEN
$57,900

WE ALSO HAVE A GOOD INVENTORY OF
USED BOATS

ZODIAC
FROM 7' TO 19'
"THE ULTIMATE INFLATABLE"

WE SERVICE WHAT WE SELL
CAMPION—SANGSTER
CREW—EZ LOADER
EVINRUDE
OMC—VOLVO—PENTA
MERCRUISER—WAUKESHA
TROJAN

OAK BAY MARINE
Sales and Service
1329 BEACH
598-3393

Sidney Marine
ASSOC.
(formerly Fortune Boats)

POWER
18' LAPSTAKE Twin 20 h.p. Johnsons $3750
20' FIBREGLASS Cruiser $4750
21' FIBERFORM San Juan $7650
26' FIBREFORM Command Bridge (1973) $16,800
28' RICHARDSON, disp. cruiser, 60 h.p. diesel $14,900
28' MONK command bridge cuiser, new motor $16,500
31' DISPL Cruiser $6450

SAIL
24' CASCADE (Tanzer) F.G. Sloop. 5 sails, 6 h.p. Evinrude. $7,750
28' GREAT DANE F.G. Sloop Diesel aux $26,900
28' COLUMBIA, diesel aux. $21,500
27' CAL, many extras $19,950

Many More Fine Listings
OPEN SUNDAYS
656-5591
KINGFISHER MARINA
2270 Harbor Rd., Sidney, B.C.

CLEARANCE ON MISCELLANEOUS ITEMS
Sweaters, boat ladders, electric bilge pumps, valor heater, oar collars, odd winches, 3-arm protractors and much, much more at
BOSUN'S LOCKER LTD
580 Johnson St. 386-1308

RANGER 23
TOP PERFORMANCE QUALITY BUILT SLOOP, 1 YEAR OLD. MAIN WITH REEFING, 100% JIB, 150% GENOA, SPINNAKER RIGGED, 4 BARLOW WINCHES, SHAEFER HARDWARE, INTERNAL HALYARDS, ACCESSORIES. PRICED WELL BELOW REPLACEMENT 598-6396.

BRENTA BOAT SALES AND MARINE LTD.
Trouble selling your boat? Consign with us in lovely sheltered bay marina. Year around boating privileges. Phone 652-3644 or 479-1144.

USED SPECIAL
14' DOUGLE EAGLE with top, EZ Loader trailer, 50-h.p. Mercury Elec. Very few hours.
$2495

MULLINS MARINE
SALES LTD.
382-1928 382-4515
925 Yates St.

CONNOLLY Industries
Complete Marine Service for Engins, Refrigration, Hydraulics, "Big Enough to know how Small enough to care."
3338 Douglas St.
385-5313 386-0662
8 a.m. to 5 p.m. After 6 p.m.

TANZER
SAILBOATS
14', 16', 22', 26' and 28' on display at
Bob Whyte Marine
SALES AND SERVICE
2266 Harbour 656-6421

BAYLINER — 2550 SARATOGA 25 Full soft-top canvass — gold and beige, tape deck, sounder, com pass, jackets, marine head, ship-to-shore radio. 15 h.p. Johnson electric, full kitchen, power — 170 Volvo inboard, fresh water cooled New boat house, Maple Bay $19,500. Phone 246-3040 for viewing.

Chrysler Outboards
See us for Sales—Parts—Repairs
KEN PRASING EQUIPMENT
478-9313 800 Goldstream

CANOE COVE YACHT SALES
Sidney, B.C.
656-5711 656-3915

FOR SALE NEW BOATHOUSE at cost, size 16x34, located in Sidney area. Phone 385-7932 or 598-7752.

1959 JOHNSON 35 OUTBOARD. $200. Phone 656-1579.

80 BOATS and MARINE

METRO MARINE

SANGSTER
"When you want the very best"

SANGSTER
18' TEXADA — full camper top, 120 h.p. Mercruiser.

SANGSTER
18' COHO walk-through windshield — camper top, 120 h.p. Mercruiser also available with hardtop, 140 h.p. and 165 h.p.

SANGSTER
20' BLUEBACK — walk-through windshield — sleeper seats, camper back. 165 h.p. Mercruiser.
—also available with weekender GALLEY PACK.

SANGSTER
22' DOLPHIN Hardtop with camper back. Weekender Galley Pack.
—also available 165 h.p. and 185 h.p. Mercruiser.

SANGSTER
25' MARLIN full cabin, fly bridge, complete in every detail and equipment.
COMPLETE LINE OF Road Runner Trailers 12' to 26' Models

WE TAKE TRADES
Cars, boats, trucks, campers—all taken in trade on any of our fine Sangster-craft line.

100 PER CENT FINANCING O.A.C.

2360 Beacon Ave.
SIDNEY
CALL NOW
656-1105
BRUCE LOCKHART, Mgr.
382-6315

METRO MARINE

DUNCAN BOATLAND
Used Boats

74 REINELL 21'
6.4 Metre H.T.
—Standup head
—Full galley
—188 Mercruiser
$9988

74 REINELL 24'
2500 Cruiser
—Standup head
—C.B. Radio
—Galley, full curtains
—188 Mercruiser
$11,988

Mercury Outboards
VANCOUVER ISLAND'S OUTSTANDING BOAT CENTRES

DUNCAN Boatland
6045 Trans Canada Hwy.
DUNCAN 746 4158
642 Burnside
VICTORIA 386-2476
OPEN
Mon.-Fri. 8 a.m.-5:30 p.m.
Sat. 9 a.m.-4 p.m.

VAN ISLE MARINA
52' SPENCER KETCH, diesel aux., fully equipped and ready to cruise or live aboard. Immaculate condition. View by appointment.
VAN ISLE MARINA CO. LTD.
Tsehum Harbour Box 2130
656-1138 Sidney, B.C.

SIDNEY PROPELLER AND MARINE POWER LTD.
See our Sail-boat diesels from 6 - 36 h.p. Also the Espar Heaters from 8 - 48,000 B.T.U.

NORWESTER
21-27-38' SAILBOATS
Horwood Marine
823 Pandora
385-1451

BOATERS!
See our large display of appliances, plumbing and electrical supplies.

S. J. PEDEN LTD.
2855 Quesnel St. 386-3464

THE ALBIN 25
Aft-Cabin diesel cruiser is expected to increase in price in January. Those intending to purchase should contact us immediately.
R.F.C. MARINE SERVICES
656-5591 Kingfisher Marina, Sidney

CHRYSLER OUTBOARDS
SALES—PARTS—SERVICE
GOOD DEALS on NEW and USED outboards NOW!
VIC. LAWNMOWER HOSPITAL
834 Johnson St. 386-8338

SPECIAL
"SCOTTY" Downriggers
25 Per Cent Off Regular Price.
WHILE THEY LAST!!
McQUADES MARINE SUPPLY
1252 Wharf St. 383-1141

LIKE NEW, 1975 "BAJA" FIBERform com. bridge, CB radio, compass, etc. Low hours. $16,000. 656-5241, after 7 p.m.

LEAVING COUNTRY MUST SELL
26' Thunderbird sloop, fully equipped, with many extras including new engine. 598-2166.

SABOT SAILING DINGHY, DAcron sail, sail bag and oar locks excellent condition, $195. 479-2279 evenings.

1975 6-H.P. EVINRUDE MOTOR used 3 hours, as new, $520 384-8350.

12' ALUMINUM CAR-TOPPER with 6 horsepower outboard motor, $600. Phone 592-4754.

FOUR MAN RUBBER RAFT, with motor mount, $125. Phone evenings 478-7808.

HAIDA CLASS RACING-CRUISing sloop. Well equipped. $12,500. 592-3976.

80 BOATS and MARINE

WOW!
Fall Specials

POWER
13' RUNABOUT
—33 h.p. Johnson el.
—600 lbs. Roadrunner trailer
—Very clean
$1195

16' Fibreglass RUNABOUT
—40 h.p. Evinrude elc.
—1,000 lb. Roadrunner trailer
$1795

16' HOURSTON (1967)
—semi-V
—60 h.p. Evinrude ('67)
—1,200 lb. Roadrunner trailer ('75)
$2450

17'6" K and C THERMOGLASS
—'74 Hardtop with camper back
—165 h.p. Waukesha
—1900 lb. EZ Loader
60 hrs use
(Fresh water only)
$6950

17' DOUBLE EAGLE (1971)
—deluxe unit
—100 h.p. Evinrude Elec. ('71)
—1,550 lb. Roadrunner ('75)
$4750

17' K and C THERMOGLASS (1972)
—full camper top
—115 h.p. Volvo I.O.
—copper paint
$4650

17' HOURSTON GLASSCRAFT
—'71 Deep Vee Deluxe
—Camper top
—twin '69 33 h.p. Johnsons
—'75 1550 lb. Road Runner
$3995

18' HOURSTON (1972)
—full top
—165 h.p.
—155 h.p. OMC Sterndrive
—2200 lb. Roadrunner
$6950

22' K and C THERMOGLASS
—'73 Flybridge model
—cuddy cabin
—225 OMC Sterndrive
—225 OMC Sterndrive
—sleeps 4
—Dinette, galley
—Head
$8950

22' K and C THERMOGLASS
—'71 Hardtop cuddy cabin
—Galley, head
—3 berths
—Reblt. 170 h.p. Volvo I.O.
$7450

SAIL
CAL 20
—fully rigged
—4 sails
—6 h.p. Mercury
$6250

SAN JUAN 21
—Fully rigged
—2 sails
—6 h.p. Evinrude
$4850

Bob Whyte Marine
SALES AND SERVICE
2266 Harbour 656 6421
PACKAGE DEALS our specialty
Authorized JOHNSON — OMC Dealer

GOLDSTREAM MARINE

GRAND OPENING
Sale Prices

'76 14' K and C
— 2 piece camper top
— '75 40 Evinrude E.L., battery and box
— '76 900 lb. Road Runner
PACKAGE PRICE $3706
$3706

'76 16' K and C
— 2-piece camper top
— '75 55 Evinrude E.L., Battery and box
— '76 1200 lb. Road Runner
PACKAGE PRICE
$4805

'76 17½' K and C
— 2 piece camper top
— '75 70 Evinrude E.L. battery and box
— '76 1550 lb. Road Runner
PACKAGE PRICE
$5726

Complete Line of MARINE PARTS and ACCESSORIES
EVINRUDE — OMC Dealer
GOLDSTREAM MARINE LTD.
2994 Jacklin Rd. 478-8391

HORWOOD MARINE

SPECIAL
Save
17½' K & C
130 Volvo, Roadrunner trailer, 2-pce camper top.
$6395

2000 K & C
V-Berth, Full Galley, Dinette, Marine Head, Stand-up Camper Top, Swim Grid, Volvo 170 I.O.
1 ONLY
$8,895

385-1451
HORWOOD MARINE LTD.
823 PANDORA

SPECIAL FEATURE BOATS

38' DIESEL, heavy disp., auto pilot, sounder, oil stove, radio tel, very comfortable liveaboard $21,900
30' MONK Express, cedar on oak. Repowered 1974 $19,500
27' C licence displacement diesel, Hydraulics $5,950

SAIL
34' LUNENBURG Ketch, just arrived for your inspection $29,500
38' MASON ketch, new, teak interior. $55,000
35' COLVIN steel hull, deck, cabin, professionally built to plans. $12,900
17' BRITISH leisure F.G. sloop $4,850

MANY MORE LISTINGS ON DISPLAY
100% BANK FINANCING OAC
MACE MARINE
453 Head St.
383-3324

HARBOUR MACHINE LTD.
MARINE ENGINES
New — Used — Gas — Diesel
Engine rebuilding general machinists. Propeller repairs and modifications. Aluminum and steel welding, repairs and fabrication.
31 Erie St. 383-6555

83 AIRCRAFT

1972 CESSNA CARDINAL R.G. 4-seat, 170 mph, retractable, only 610 hours total time. ADF, auto pilot, transponder, etc. Local aircraft, $28,000 or will trade for Real Estate. Brian Higgins 384-8124 or 592-2978.

92 SPORTING GOODS

Robinson's
270 Browning Auto.-4X $349; Hawkens 50 cal. $239; 270 Czech-4x. $159; 308 Cooey-4x $169; 7 mm Mannlicher-3x $450; 224 Brno-4x $295; 1200 Win. Auto. V.2 $199; 12 Beretta O-W $349; 12 ga. Sears Pump $97; 9 mm Luger $225; 357 Colt $229; SW Stainless 38 $199; 22 Histon $69; 32 Browning $65; 38 Webley $39.
LARGE SELECTION RIFLE SCOPES
1307 BROAD 385-3429

ROYAL OAK SPORTING GOODS
Royal Oak Shopping Centre
479-4232.
Hockey equipment—complete outfitting for all ages.
Lady's figure skates by Bauer.
Squash and Badminton racquets and accessories.
Fishing rods, reels, and tackle.
Shop early for Christmas.
Christmas lay-away.
Open Thursday and Friday nights 'till 9.
Easy Parking.

WET SUITS, famous "WHITE'S WATER WEAR" Brand, stock sizes from $85. Come in and see our range of styles, colours, and materials. New diving courses every month, learn from experts.
FRANK WHITE'S SCUBA SHOP
832 FISGARD STREET

TAKE ALONG FOODS
Light, compact over 100 different varieties. Complete meals in 30 minutes, easy to prepare. See them at the Magic Kitchen, Parliament Mews, Menzies and Simcoe.

SKATES FOR CHRISTMAS
RAY'S SPORT CENTRE LTD.
1692 Douglas 385-6312
and and
Colwood Corners 478-3606

DIVERS—BRENTWOOD INN
Dive Boat Innkeeper leaves every Sunday at 10 a.m. and 2 p.m. for different dive sites. Phone 652-2413, Mike or Harvey.

CZECH-BRNO 7X57 MM. OLDER model. Excellent condition, phone 478-7094.

1 PR. BAUER BOY'S SKATES, Size 1, like new. 477-9668.

SUBA TANK AND REGULATOR, $145. Phone evenings 478-7808.

ROSSIGNOL STARATO 102 SKIS, 195 cm, Marker bindings, 477-8330.

GAME PROCESSING, 18C LB. Weldon Meats Wholesale. 478-1281.

WANTED: AUTOMATIC 12-gauge shotgun. 478-3682.

NEW COMPLETE SCUBA OUTfit, 477-1406 or 477-0267.

93 CAMERAS, SUPPLIES AND PHOTO FINISHING

—It's Here
The Fabulous New Print From Slide Material Cibachrome.
Bill's Photo Supply
1672 Douglas 383-7443

RB67 MAMIYA OUTFIT, 3 lenses, two film backs, polaroid back, eye level pentaprism finder, polarizer and many other accessories, must be sold, new condition. 656-3707.

8MM MOVIE OUTFIT, YASHICA camera with turret and five lenses. New Eumig projector with zoom lens and can sync with tape recorder. 656-3707.

THIS WEEK'S SPECIAL
$20 off all lenses
NOOTKA PHOTO and BOOKS
Humboldt across from Empress
382-5241

ROLLEIFLEX 2.8F PLANAR, meter $375, pixur 4"x5" enlarger 2 lenses, $200. 598-2838.

MOVIE CAMERA AND BELL and Howell Projector, $175. 479-3957.

FOR SALE: METZ 202 PROFESsional electronic flash, 6 mo. old. Phone 477-3866.

LEICA M3 CAMERA AND ACCESsories. 592-4851.

96 RANGES, STOVES and FURNACES

OIL FURNACE 89,000 BTU, $200. 250 gal. storage tank, $50. And ducting, all excellent, 6 years old. 386-9581.

24" ELECTRIC STOVE, WHITE. 656-4645.

97 FURNITURE

Solid Rock Maple
ROCKERS WITH BACK AND SEAT PADS
$89.00
TERMS, FREE DELIVERY
CALL JIM 386-2450
Continental Home Supply

QUALITY FURNITURE DIRECT FROM FACTORY TO YOU
AMAZING SAVINGS
656-5913

MATTRESSES
WHY NOT buy your spring filled mattress directly from our factory, good quality at a reasonable price.
6-INCH LATEX FOAM RUBBER (All Sizes)
posture zone support, clean, hygenic, doesn't sag or lump. 3'3", $109; 4'6", $139; Queen, $179.
IMMEDIATE DELIVERY
GREGG FURNITURE
2300 Douglas 388-7365

VILAS
GENUINE VILAS FURNITURE
WE SHIP ANYWHERE IN B.C.
BROCHURE ON REQUEST
CONTINENTAL FURNITURE
716 JOHNSON STREET 386-2458

PINE
Solid 2" pine trestle table. 36x60 — $200.
WOODSHED FURNITURE
612 Fisgard St. 383-4015

VICTORIA'S ORIGINAL FOAM SHOP
Sale—25% off—Sale
Poly.Furniture, 517 Yates, 386-8541

WOODPECKER
Casual furniture you can afford, Village Square, Bastion Square. 382-6412.

FRENCH PROVINCIAL CHESterfield and chair, excellent condition. $350. Call 595-4504 after 6 p.m.

BRASS STYLE DOUBLE BED. Dark wood finish chest of drawers. Both good condition. $50.00. 384-8789.

CHESTERFIELD, IF YOU ARE interested in highest quality and superb craftsmanship, this is it. Asking $300. 383-3879.

4 OAK DINING ROOM, 3-RUSH seated, 1 captains, 3 occasional chairs. Small china cabinet, 385-8180.

7-PIECE MODERN NATURAL teak dining room suite, with smoke glass hutch. Brand new. $650. 656-4646.

GIBBARD SOLID WALNUT 9-piece dining room suite. Beautiful condition. Offers to $1,400. 1895 Hillcrest. 477-9479.

ROXTON SPOON FOOT DINING table, opens to 42"x100', $350. Call after 4 p.m. 384-3250.

97 FURNITURE

Mais 385-2435

USED

New Antique white hutch	$228.88
New oriented glass top table	$118.88
1 new 4-dr. chest	$ 58.88
2 pc. chesterfield ste.	$89.95
New 4'6" bookshelf headboards complete with rails, some slightly scratched	$8.88

1821 COOK

3-PCE. ANTIQUE BEDROOM suite, dark oak. wardrobe, dresser and marble wash stand. Offers. 479-8734.

SECTIONAL CHESTERFIELD, $125. Dinette table, as new, $55. 2 unpainted night tables, French Provincial style, $45 pair. 382-6697.

1 SINGLE BED LIKE NEW, $60; 1 double bed, no mattress, $20; 1 metal crib, $15. 478-5179.

COMPLETE CONTENTS 1 BEDroom apartment, $700. 385-2915 after 5, Mon., Tues., Weds.

OLDER MODEL PHILLIPS CABInet radio. 39" mattress, both good condition. 383-4975.

DELUXE NEW CONTINENTAL unit 3'3", mattress, box spring, legs. 592-0056.

LIKE NEW SOLID CHROME kitchen suite. Miss green and yellow. $75. 385-5995.

CUSTOM BEDS; CAPTAIN'S $110; Mate's, $110; bunks, $90. Delivered, 479-7400.

FIVE-PIECE BEDROOM SUITE $225. Oval rug $60. Coffee and end table with lamps $60. 386-6850.

BROWN. CHESTERFIELD SUITE $150; berdroom suite $150; 382-6837.

CUSTOM BUILT LOVESEAT, perfect condition. $160. Phone 479-2996.

39" CHIROPRACTIC BOX spring and mattress. Like new. Half price 478-5728.

KING SIZE WATER BED, SWAP for queen size bag. 658-1029.

VILAS MAPLE TABLE AND 4 chairs. Phone 385-6905.

MOVING: MUST SELL ALL FURniture. 382-9456.

LOVE SEAT, GOLD TWEED, AS new, $125. 382-5036.

BEAUTIFUL OAK DINING ROOM table. excellent condition. 478-5960.

CHESTERFIELD AND CHAIR, green, good condition, $80. 382-3230.

2 GOLD CASUAL UPHOLSTERED chairs, $25 each. 656-1520.

COUCH AND 2 BEDS WITH 1 mattress, $50. 386-2613.

VILAS MAPLE DINING ROOM table, 4 chairs. 383-3985.

98 TV, STEREO, RADIO SALES and SERVICE

COLOR TV
Panasonic Dealers
SALES, SERVICE, REPAIRS
Buy the best and reduce costly service calls. SPECIALS GALORE on all sizes of PANASONIC COLOR TVs (portables, available in 8", 14", 18" and 20" including remote controls. Lovely 26" console models including remote control). On the spot financing. No down payment required. Bank rates available at 13¾% interest. Use your trade-in as down payment. Immediate FREE DELIVERY. We service what we sell. All sets fully guaranteed, parts and labour.
Open 10 to 6 daily 'til 9 Friday
INDEPENDENT BUYERS discount service ltd.
939C Esquimalt Rd. 383-1780

GREY CUP
IN FULL COLOR!
SPECIAL $19.95
See one of Canada's most exciting sports events in full color on a brand new 14" or 20" color T.V. for only $19.95. Reserve now till 9 a.m. 385-7423.
FAIR DEAL SERVICE LTD.
In the Burnside Plaza

1975 COLOUR TVs
3 only Hitachi. Reg. $689. Now $599
2 only Hitachi. Reg. $599.95. $479.95
1 only Panasonic. Reg. $699.95. Now $629.95

OVER 20 USED TVs TO CHOOSE FROM
1 Admiral 26" colour console model with new picture tube, $325
1 Emerson 26" colour with new picture tube, $325
Black and whites from $49.95 and up.
KENT'S TV AND STEREO
742 Fort 383-7104

COLORTRON RENTS
New 20" Sanyo colour, now available for only $19. a month.
COLORTRON
3180 Harriet 383-9113

BUTLER BROTHERS
TV RENTALS
1720 DOUGLAS STREET
385-3832

Rent or Own
FROM
CITY CENTRE TV
OPEN 10 A.M. — 10 P.M.
6 DAYS A WEEK
3970 Shelbourne 477-6971
Next to K Mart in the Mall

PHILIPS
ELECTRON
383-5432
100 W. Burnside
Modular 4
The dependable one

COLOUR TRADES
We now have a good selection of reconditioned color trades. Fully guaranteed and delivered. Budget terms.
COLORTRON
3180 Harriet 383-9113

CANNOT BE REPLACED. '73 ZEnith, 67" solid walnut console stereo, 320 watts, electronic touc control panel and cassette. Cos $1,400 new, sell $1,000. Phone in a.m., 595-8832.

MARANTZ RECEIVER 2010, pair of Marantz 4B speakers, Dual turntable 1216 with base and cover, $375. Also Thorens turntable with tonearm 150 AB with Shure cartridge, $75. 598-3118.

MARANTZ 2270 AM-FM STEREO receiver amplifier 75 wattx2, $600 or offers. 592-4733.

98 TV, STEREO, RADIO SALES and SERVICE

Mais 385-2435

1 only used 26" color console TV. Brand new picture tube. $348

New 26" Fleetwood Color Console TV. Solid state model 106422. $699

New 26" Fleetwood console colour TV. Solid state model 606502. $679

1 only Sound Design. Model 4516 AM-FM Stereo Turntable and Speakers $158.88

1 only Philco Color 20" console Model 26C441WA Serial 400997. $588.88

1 only Philco Color 26" Console Model 26C44OW Serial 498028. $588.88

1821 COOK

STEREO SYSTEM, 6 MON. OLD, includes Thoren's, Shure, Harmon-Kardon 11 and 12, Yamaha, JBL's L200's. Worth $3400, asking $2800. Price includes $300 worth of records in perfect condition. Call Duncan. 746-7256.

CROWN AMPLIFIER 300 — $600. Crown preamp 150 — $425. Tuner Marantz 20—$400. Speakers KEF $600. Reduction for total package. Phone evenings 598-4094.

PIONEER QX-646 RECEIVER. Stereo, QS, RM, CD-4. Dual 1229 turntable and cartridge. Both hav 4-year warranty. Reasonable. 384-9259.

Used 25" Electrohome colour TV, A-1 condition. 90-day full warranty. $199.955.
ATLAS STEREO and TV
763 Fort St. 385-2712

STEREO COMPONENT SET AM FM solid state radio with BSR turntable, automatic changer, $80. Phone after 6. 382-7927.

2 NEAR NEW REALISTIC TRC-35-C Walkie talkies, 3 channels, 1.5 watt input. $129.00 new. Sell $95.00. 479-5128.

COLOR TV, ADMIRALS, 26" CONsole, 3-speaker sound. Walnut cabinet. $150. 479-7737.

DUAL 1215 TURNTABLE, BASS, cover and Shure cartridge, good condition, $100. 595-4768.

TRANSONIC COLOR TELEVIsion, excellent condition, $225. 385-0864.

PHILIPS COMBINATION stereo, black and white, $300 or best offer. 637 Dominion Road.

DUAL 1210 TURNTABLE, AMPS and speakers, 12" portable TV. 385-8180.

IN A-1 CONDITION, PORTABLE Belair hi-fi, two speakers. for $30. 478-4702.

SACRIFICE: FM STEREO MULtiplex record, 8 track player, $185. 386-6252.

17" BLACK AND WHITE $50, reel to reel — $75, both as new. 658-8748.

REVOX A77, AS NEW, NINE reels of tape. 658-8156.

STEREO CASSETTE DECK, almost new, $80. 477-4838.

14" COLOUR TV, 3 YEARS OLD, $150. 598-1882.

STEREO AND SPEAKERS FOR sale. 385-0829.

1975 COLOUR ELECTROHOME TV, phone after 6, 478-7122.

SONY 366, REEL TO REEL tape deck, $225. 656-6408 after 6 p.m.

NEW ELECTROHOME COLOU TV, under warranty. 388-7614.

COLOUR TELEVISION, SHARP $300; year-old. 386-2613.

19" Magnovox colour TV and stand, $275. 478-8905.

99 GROCERIES, MEATS AND PRODUCE

SAVE ON MEAT
Try our Autumn Pack. 50 lbs. of waste free meat for less than $1 a pound.
12 lb. Cross Rib Roast
8 lb. Chuck Steaks
9 lb. Minced Beef
3 lb. Chops
10 lb. Frying Chicken
3 lb. Stew
5 lbs. Pork Sausage
Sides of Choice grade A Baby Beef, guaranteed aged and tender $1.05 lb.
ALBERTA MEAT DISTR.
1811 Cook St. 383-3012 or 383-8552

WHELDON MEATS WHOLESALE
100% satisfaction guaranteed
Alberta Grain fed A-1 beef.
Sides 97c
Hinds $1.19
Front .79
Sides of Pork $1.09
Cut, wrapped and sharp frozen
Free delivery
Custom and game processing
40 Irwin Road 478-1281

HARVEY'S MEATS

Corn beef	$1.49 lb
Sliced side bacon	$1.89 lb.
Veal Shoulder steaks	$ .95 lb.
Harvey's Beef bacon	$1.29 lb.
Baby Beef sides	$ .95 lb.
Red brand sides	$1.05 lb.

FREEZER BEEF SPECIALISTS
2709 Quadra Street 383-2031

WILLIAMS QUALITY MEATS
Grain-Fed Grade "A-1"
Freezer Beef
Sides 99c lb. Hinds $1.29 lb.
Fronts .89 lb.
Full Baron of Beef $1.25 lb.
100 per cent guaranteed quality
795 Fort Street 384-0525-26

APPLES
Freshly picked Mac's and Spartons, 10 lbs. $1.85; 20 lbs. $3.50; seconds and windfalls, 10c per lb. Sunhill Orchard, 5963 Old West Saanich Road, 652-2889. Closed Mondays.

FREEZER BEEF
Grain fed, government inspected, satisfaction assured. Front quarter 73c per lb.; hind quarter $1.06 per lb.; side 83c per lb.; whole beef 81c per lb. Cutting, wrapping, sharp, freezing included. 386-0795.

TAKE ALONG FOODS
light, compact, over 100 different varieties. Complete meals in 30 minutes, easy to prepare. See them at the Magic Kitchen, Parliament Mews, Menzies and Simcoe.

APPLES
Crisp and Juicy, Sparton and Golden Delicious, 17½c lb.; small and windfalls, 10c lb. Stone House, Prosser Rd. at East Saanich Rd., 652-2284.

BEAT INFLATION
Buy apples from grower. No. 1 and No. 2 Grade at lower prices Oldfield Orchards, 1 mile south from Butlers. 6286 Oldfield Rd. 652-1010.

HOLLOWAY'S, 7068 EAS SAANich Rd. Cauliflower, $3 case; sprouts, 10 cts lb. on stalk. Your containers. Closed Sun., Mon. and Tues.

SAANICH ORCHARDS
Better apples at better prices 652-2009.

ORGANIC APPLE JUICE AT Bezzola's Freeman Road, Cobble Hill, $1.80 gallon. 743-5393.

SAANICH ORCHARDS
You pick Spartan windfalls, 10c per lb. Phone 652-2009.

FRESH LOCAL CAULIFLOWER, 652-1656.

WINTER BANANA APPLES. A. Kockott 6811, West Saanich Rd.

100 MISCELLANEOUS FOR SALE

STORE FIXTURES, VARIOUS types, show cases, etc. Check out counter. To view call at McCall Davey Drugs, 3074 Shelbourne, or phone 595-8105.

HOOVER SPIN WASHER, $60. 14 cubic foot harvest gold left hand fridge, manual defrost, $160. Large hot wheels set, offers. 592-1776.

MODERN BEDROOM SUITE; French Provincial sofa; 4 seater couch; Avocado no-frost fridge and stove; 592-0012.

ANTIQUE GOLD PLATED EDISon phonograph, $190; long neck wall telephone, good condition, $115. 595-4768.

GREY PERSIAN LAMB JACKET, size 36, with ranch mink collar. Excellent condition. Sacrifice at $100. 598-6479.

100 MISCELLANEOUS FOR SALE

BARGAIN ANNEX
USED

Like new, King size Rip Van Winkle Mattress $ 99.95
Like new, Queen Size Simmons Maxipedic Mattress $109.95
Queen size Box base. Good condition $ 79.95
Used 54-inch Slumber King box base $ 29.95
54" wooden panel bed on casters with steel spring and mattress $ 59.95
Lovely walnut drop leaf table, good condition $ 89.95
White metal utility cabinet $ 14.95
Selection of new floor lamps $ 36.88
Beautiful black vinyl sofa $199.95
Good selection of used Hide-a-beds, from $159.95
Large selection of new table lamps from $ 18.95
New floral drop arm love seat. $169.88
Top condition, like new, orange and green floral love seat, $224.95
Danish-type green tweed recliner $149.95
Lovely Danish swivel rocker in green tweed $ 99.95

Come in and browse around
Trade-ins accepted
Used articles purchased
FREE DELIVERY
A DIVISION OF STANDARD FURNITURE
753 VIEW ST.
382-5111

COLONIAL FURNITURE, Antique maple finish at super special prices. Tues Nov. 25 to Sat. Nov. 29. 5 days only. 24-30-36" bookcases, double and single pedestal desks, dining tables, regular side mates and captains chairs, buffets and hutches, dressers, chest of drawers, lamps etc. Buy-rite Furniture Warehouse, 704 View, (basement). Personal shopping only please.

AUTOMATIC WASHER (ZENOR) 3 temperature selector, 3 cycle selector $135. Apartment size automatic washer-spin dryer (Hoover), ideal for Mobile Home $100. General Electric vacuum cleaner, all attachments, $50. Fully automatic ironer (Speed Queen Whizz) $100. All items above in good condition. 385-0370 or 386-9983.

CARPET YOUR HOME
Large amount good quality used shag 3 colours, $3.50 per square yard; 18 gal. propane water tank, $30; 40" electric stove $12; older upholstery rocker, $7; odd pots, dishes, miscellaneous; 2840 Obed Street, Sunday 11-3 p.m.

MEDITERRANEAN CONSOLE stereo with tape deck, almost new, $250, Smart fake fur coat new length, muskrat trim, size 22, almost new, $90, Never worn long gown, young style, peach colour, size 12, $15, Assorted pant coats all good, cheap. 477-5940.

DISHWASHERS MAKE EXCELLENT GIFTS! Give her a holiday every day and protect the family health as well. Choose from MAYTAG, MOFFAT and ADMIRALS. BUTLER BROTHERS, 1720 Douglas, 383-6911.

TSARTLIP CAMPSITE STORE, boat ramps, fishing tackle, Indian handy crafts made by local people, sweaters, hats, socks, and mittens, beadwork of all kinds for Christmas items, carvings, come in and see. 800 Stellas Cross Roads. 652-2913.

TWO J.78X15 SNOW TIRES AND wheels, fit Dodge and Plymouth, $65. Set of 15" chains, $25. Small table saw, New ukelele, $10, Pair white figure skates, size 1, $5. 3-way Clairol make-up mirror, $10. Konica 126 reflex camera and case, $25. 478-5961 after 6.

PLASTIC FLOWER POTS, round and square, poly bottles and pails ½ oz. to 100 gallon, planters and trays "A world of Plastics" at Industrial Plastics Ltd. 2105 Douglas St. Victoria and 460 Wallace St. Nanaimo. Serving the Island for 28 years.

AMATEUR RADIO EQUIPMENT, transmitter and receiver complete with vertical antenna, $300. Suitable new amateur. Also portable VHF equipment and many miscellaneous items including 30-30 Winchester rifle $80. 384-9678.

MISTER SWEEPER
New and used vacuum cleaners. Every make in stock at fantastic bargains. Guaranteed.
906 Esquimalt Rd. (at Head St.)
386-2947

CHAIN SAWS
SALES — SERVICE — PARTS
For Most Makes
HOMELITE CHAIN SAWS — Most models in stock from $114.95
VIC LAWNMOWER HOSPITAL
834 Johnson 386-8338

MICROWAVE OVENS by PANASONIC and MOFFAT—Demonstrated everyday on request. Phone 385-3832—BUTLER BROTHERS.

TELESCOPES
BUSHNELL AND TASCO
OPEN FRIDAY UNTIL 9:00 P.M.
VICTORIA INSTRUMENTS, 1212 BROAD ST. 385-5708.

PRE OWNED
1 only hand machine, Singer in console cabinet, $54; Elna open arm, $89; Singer automatic, $129. Many, many more. Sawyer Sewing Centre Ltd., 840 Fort St. 388-6228.

BASEMENT SALE, FRIDAY AND Sat., Nov. 21, and 22, 9:30-4:30 Good used lady's clothing, sizes 14, 16, 18. Odds and ends and grab bags from 35c - $2. 1879 Haultain Street.

USED ELECTROLUX VACUUM and Hoover upright. Also two male part Chihuahua pups. Phone 383-5272.

BEAUTIFUL OLD WALNUT DINING suite, large table and 6 chairs, 6' buffet. Steel shower stall; two 14' rims and casings. Phone 598-3760 after 4 p.m.

HONDA KICK 'N GO
As seen on TV
ONLY $39.95 at
MULLINS MARINE SALES LTD
925 Yates St. 382-1928

WE STRIP — YOU FINISH
We remove paint or varnish from furniture. Aladdin Furniture Strippers, 356 Bay St., 383-2533.

WOODEN AND STEEL, PARTS bins. Contact Mr. R. Roberts. Peter Pollen Ford. 388-5101.

MARBLEIZED TOP FOR bathroom sink, off white and pink, 3-ft. length. 592-7003.

'65 ECONOLINE WINDOW VAN. Not running. Offers. Washing machine, fridge, 592-0129.

NORSK AXMINSTER WOOL CARPET, 9x12, $650 new will sell for $200 or best offer. 386-9507.

LADIES EVENING AND DAY time dresses and pant suits, all sizes, low prices. 384-5016.

RECORDS AND TAPES
Frank's Trading Shop 1819 Douglas St. 385-2022.

SURPLUS NEW LUMBER. 1"X6", 2"x4", Random lengths. Cheap 383-0047.

12X14 BEIGE WOOL CARPET, with underlay, 382-1490.

SANTA CLAUSE SUIT COMPLETE and reasonable. 652-1039.

100 MISCELLANEOUS FOR SALE

TILLICUM FURNITURE
OUR SECOND STORE
Now located 2 miles past Colwood Corners at 2612 Sooke Rd.
Featuring Quality Brand Name Colonial Furniture.
VILAS KNECHTEL
HEIRLOOM DEILCRAFT
ALSO
Full Selection of:
R.C.A. ELECTROHOME
HITACHI TOSHIBA
TV and Stereos
TILLICUM FEATURE OF THE WEEK
Sofa-Beds, plains, checks, tweeds and florals. 100 per cent nylon fabrics. Full coil mattresses. From $275.
Free Delivery
Terms Available
Free Parking at the door.
DRIVE OUT AND SAVE
478-0522

VIDEOTAPE EQUIPMENT TO make instant replay TV shows of our own in privacy of your home, as new condition, Sony ½" tape. Studio-type Roberts stereo tape recorder, reel to reel, top of the line, can be operated by anyone. Mamiya RB67 camera outfit, three lenses, perfect, many accessories. 8mm movie camera and projector, many lenses. Reasonable offers as leaving country and must sell. 656-3707.

MICRO OVENS
Come in and see the joy of Microwave cooking — on sale now, Christmas giving.
COLORTRON
3180 Harriet 383-9113

COLLECTORS ITEMS
300 78 Records, excellent shape catalogue and box $150 or offers Daily Province Dec. 1937 to January '38 complete, London Graphic 1914 complete, Number one issue 1936 Life, offers. Two Firestone GR78-15 radials cost $200, less than 200 miles, $100 the pair. 382-3616.

DATSUN RIMS, $5 EACH, Dodge Colt rims and tires, $15 a pair, tires various sizes, $5 each. Girls bike for 6 year old, good condition, $15, cartop carrier for small car, $5, bookcase 5' long, 28" high, $20, house glass 6' x 3', $10. Phone 478-6754.

TABLE SAW, $125; FILING CABINET, $50; adding machine, $40; tiles (bathroom) 10 boxes, $125; underlay, $35; 4-component stereo unit by Realistic; king size waterbed and frame, 1968 Epic, $400 or best offer. 598-1763 or 382-2660.

GARAGE SALE: CABINET, table and chairs, Framus 12 string with case, 303 Rifle, Guides, cubs and hockey uniforms. Household goods, clothing, all for a decent price. Nov. 22, 23. 3080 Albina St. 386-8107.

GARAGE AND BASEMENT sale: garden tools, electric lawnmower, household articles, bathroom vanity with sink 3028 Admirals, Saturday 1-5 and Sunday 1-5.

ROCK SHOP MOVES!
777 Cloverdale — new address for The Rockhound Shop. 388-5341. Open Tues. to Sat. "A fascinating place to shop." Check our opening Specials.

4 SEATER SPANISH STYLE chesterfield and chair, nearly new, $300. Kenmore semi-automatic wringer washer, $80. Walnut coffee table, $40. Maple step table, $50. 1895 Hillcrest. 477-9479.

3 SNOW TIRES MOUNTED ON rims, 2 of which are studded and in new condition, size 600-13, $75; also car radio, Philco, new 1975 $25. 595-4596.

PORTABLE SEWING MACHINE. White shag rug. Folding door. 2—3-drawer chest, Small radio. Small steam iron. Medicine chest. 595-2711.

5 PIECE DINING ROOM SUITE with buffet; wringer washer with pump and timer; pole desk with lamp; bathroom space saver; 478-8078.

GODFREY STEPHENS PAINTings and carvings, other artists, must be sold as leaving country. Shown by appointment only. 656-3707.

REFRIGERATOR FREEZER unit, 15 and 16 cu. in. Offers. Chesterfield chair, gold rockers, 4S kitchen chairs, Frigidaire washer-dryer. 477-9495.

RCA BLACK AND WHITE TV wood cabinet, couch — makes into one or two beds, walnut coffee table with glass top. Offers 386-7917.

SALE OF MISCELLANEOUS chairs and Dressers plus other items. Upstairs at Kings Hotel. 570 Yates St. Saturday only 9 a.m. to 3 p.m.

SISAL CARPETING, 24 FT.X12 ft. Suit basement; and approx. 30 ft. x 5 ft. Clean and suits hall, landing. Any reasonable offer. Phone 477-4581, before 8 p.m.

101 CHRISTMAS GIFTS FOR boys, girls. Some new, numerous miscellaneous. 2888 Dysart — Off Gorge Rd. Saturday-Sunday 10:30-5:30.

LARGE SPACE HEATER, $25, Cyclos oil stove, $50. Drum and stand, $15. Fridge, 9 cu. ft. $15. 479-3084.

2-5 BLACK UPHOLSTERED chairs, wrought iron frame. Suitable for Club or Rec room. Kings Hotel, 570 Yates.

FOUR SEATER CHESTERFIELD and chair, copper and black floral pattern. A-1 condition. $250. 384-4327.

TAPPEN REFRIGERATOR, chest freezer 28x76x36, excellent condition, two brass firescreens, as new. 479-7008.

WEDDING DRESS, ELEGANT long-sleeved full-length style, Chapel train and seed pearl applique, size 16. $100. 383-7325 evenings.

DISPLAY CASE WITH FOUR drawers, cost $400, selling for $125. 2519 Government St. Open 8 a.m.-8 p.m.

AMC NO-FROST FRIDGE, $200; Westinghouse stove, $100; Viking automatic washer, $100, TV, $50; single bed, $20, 386-6974.

MINIATURE OAK BARRELS with spigot and brass hoops for your bar, ½ or 1 gallon. Phone 383-1326.

ROLL-A-WAY BED, SMALL chest of drawers, good condition. 479-3449.

SPEED QUEEN WASHER AND dryer. Washer needs repair. $80. 598-7979.

HAND KNITTED ARAN sweaters, medium size $50. 384-3356.

DINETTE SUITE, LARGE table, single bed, large tent, cartop carrier, ladders, 477-2987.

LEATHER COAT, VERY GOOD condition, pant length, size 10. $65.00. 478-8016.

FOR CHRISTMAS GIVING, CHILdren's wooden table and chair sets. Toy boxes. 592-1422.

PLUMBERS CHAIN VISE, $15. Pipe cutters, $10, $25. Wrenches, $8. 592-7131.

GREEN SEMI-SHAG, 14½X10' plus underlay, $150. 3 months. 384-2551.

BROWN AND SHARPE MICROMeters, $30. Calipers, $3. Surface gauge, $15. Level, $15. 592-7131.

CRYSTAL STEMWARE AND DEcanters. Assorted silver pieces and flatware. 385-8180.

VIKING 30" WHITE ELECTRIC range, excellent condition, $75. Call 592-7443 evenings.

CHESTERFIELD, RUGS, DESK, fridge, stereo, portable TV, single bed, extra. 477-0226.

NEW AND USED OAK BARRELS, for every idea. Various sizes and prices. Phone 383-1326.

APARTMENT SIZE RUGS, green and two braided rugs, 6x9. 382-8826.

G.E. WASHER AND DRYER Washer needs repair, both for $125. 388-5367.

AS NEW 39" BOX SPRING AND mattress, $80. 385-2770.

LARGE OFFICE DESK FOR sale, $200. Phone 478-8690.

CB REALISTIC TRC-52, 23 CHANnels, $150.00. 598-5724 6-7 p.m.

JAPANESE LANTERNS — EVER lasting Flowers. 5782 Oldfield.

100 MISCELLANEOUS FOR SALE

REALLY WANT TO $AVE MONEY?
BUY-RITE
Warehouse Clearout!
WE'RE TAKING STOCK THE END OF NOVEMBER AND NEED TO REDUCE OUR INVENTORY IMMEDIATELY!

OCCASIONAL TABLES
150 pieces to clear!
Colonial — Spanish — Traditional — French Provincial — modern, etc. Example — Spanish 48" coffee table and 2 lamp tables. Reg. retail $169.95.
Clearout $118.85 3 pce.

DINETTE SUITES
50 suites to clear!
3-pce. — 5-pce. — 7-pce.
Example: Table 36"x60", one leaf wal. finish with 4 chairs. Reg. retail $109.95.
Clearout $89.95

CHAIRS AND RECLINERS
75 to be cleared out!
Examples: Deluxe Lawson style roll arm, pillow back swivel chairs, heavy tweed fabric in decorator colors. Reg. retail $199.95.
Clearout $129.00

Berkling Rock-A-Lounger — Rocks and reclines. Reg. retail $229.95.
Clearout $178.85

Platform rockers, Naugahyde-tweed combination. Reg. retail $89.95.
Clearout $59.85

3-position recliners — Naugahyde fabric. Reg. retail $149.95.
Clearout $109.85

UPHOLSTERY
40 suites to clear!
Examples: Loose back sofa beds with deluxe springfilled mattresses. Herculon fabric. Reg. retail $459.95.
Clearout $299.85

Modern tuxedo style sofa and chair. Herculon fabric — Charcoal, Brown, Gold, Green colors. Reg. retail $409.95.
Clearout $279.85

Clearout $279.85

Limited quantity of Admiral ranges, fridges, color T.V.'s, stereos, etc.

Also
Bookcases, desks, wardrobes, area 9x12 carpets, Colonial furniture, lamps, bedroom suites etc.

Warehouse Clearout Hours
9 a.m. to 5:30 p.m. daily
9 a.m. to 9 p.m. Fridays
Closed Mondays

BUY-RITE
Furniture Warehouse
704 View (Basement)
385-4744

AUCTION GALLERY
We by, sell or consign. Appraisals for all purposes. ESTATE SALES and LIQUIDATION SALES. Immediate pickup of your goods. All items sold same week of pickup. NO WAITING! We have our own trucks and two locations to serve you.
VICTORIA
966 YATES ST. 386-8448

C. TAYLER
HOME APPLIANCE LTD.
MAYTAG
next day delivery
707 JOHNSON 383-3281

EATON'S WAREHOUSE STORE
749 View St.

NOW IN STOCK
Dryer venting kits and accessories, automatic washer hoses and accessories.
TELE-TECH
Operated with A. B. C. Electric
831 Yates 385-6783

USED KNITTING MACHINES (reconditioned) with free instruction. Knit King, $79.95. Passap Automatic $99.95. Studio Semi Automatic $89.95. Brother Demo model with Ribber. $159.95. Save $150.00 of used Passap Duo-matic. Phone Sawyer Sewing Center. 840 Fort St. 388-6228.

COMMERCIAL DAIRY PRODucts cooler, approx. 5' high, 5' long. Very good condition, $275. Garland Deep Fat Fryer and stand, 15 lb. cap., electric or gas hookup, hardly used. $300. 743-5419.

BASEMENT SALE — BIG BARgains, sewings machine, rugs, Coleman lantern, dishes, coats, jackets, lots of misc. Friday, Saturday, Sunday, 9 - 5. 63 Boyd St., James Bay.

BASEMENT SALE, 10 A.M. - 4 p.m. Saturday and Sunday. 12 x 12 green rug and underlay, $95. 3-piece sectional, $95. Lounge table and 4 chairs, $50. Other household items. 1450 Edgeware.

FRIGIDAIRE IMPERIAL 14.5 cubic ft., Kenmore deluxe electric range, misc. garden tools, power tools, rotary and reel mowers, edger, rake, rototiller and spray tanks. Open to offer. 477-1773.

LIKE NEW FROSTFREE 2 DOOR fridge, $250. 30" range $175, 1 door fridge $135, automatic washer $175, dryer, $145, hide-a-bed $75, pool table $185. 477-6681.

SEBASTIANS
A few well known knit dresses, suits, etc. Size medium (12-14) for sale at approx. half normal store prices. 598-6152.

WHY BUY AND MAKE A MIStake? Rent a telephone answering service from Interconnect. 384-0511.

Circular Saw-Hand Saws
Set and Sharpened
VIC LAWNMOWER HOSPITAL
834 Johnson 386-8338

20 MILLION MAYTAG OWNERS can't be wrong. Get one today at C. TAYLER Home Appliances Ltd., 707 Johnson, 383-3281.

3-PIECE SECTIONAL, ODD EASY chair, antique vanity dresser, black and white TV. Open to offers. 383-4865.

BASEMENT SALE SUNDAY NOV. 23, 1-5. Miscellaneous items. 732 Ralph, 479-7551.

COUCH AND CHAIR FOR SALE, $50. 8-track tape recorder and speakers, $60. 382-5356.

COMPRESSOR WITH SAND blast, $325; three phase motor $30 478-9741.

AS NEW ELECTRIC BASEboard heater. $30.00. 16 h.p McCullough outboard. Offers. 592-4794.

TWO USED ALUMINUM WINdows and frames one 4'x8' and one 5'x10'. 592-3743.

GOOD QUALITY SHORT SHAG, by the square yard, almost half price, 383-4413.

MEDIEVAL DINING ROOM SET with 4 velvet chairs. Old English Leighton piano. 821 Leslie Dr.

15 CUBIC-FOOT WESTINGHOUSE fridge, A-1, $125. 656-1635.

SNUGGLY AND OTHER SMALL baby articles. 383-6237, 383-9077.

WEDDING DRESS, SIZE 14. 385-4233 or 477-1079.

100 MISCELLANEOUS FOR SALE

THE TRADERS
MANY ONE OF A KIND.
SELECT YOURS TODAY FOR IMMEDIATE REMOVAL
CLEARING
OCCASIONAL TABLES
SAVE TO 50 PER CENT
28" square commode.
WAS $175 TO CLEAR $98
52" Cocktail table
WAS $149.95 TO CLEAR $75
Dark Pine 60" cocktail table with cabinet space.
WAS $250 TO CLEAR $188
CLEARANCE ON MATTRESSES AND BOX SPRINGS
54" Perfect Rest mat. and box (slight scuff).
TO CLEAR $119
Queen size Spinal Quard mat and box.
WAS $399. Slight water damage,
TO CLEAR $139
Beautyrest 39" back care II mat and box spring, floor sample.
WAS $390 TO CLEAR $298

MANY APPLIANCES AND TVs AT CLEARANCE PRICES!
EASY TERMS TO 36 MONTHS
Open Nightly till 9
Saturdays till 6
715 Finlayson
Phone 388-6264

SEE
C. TAYLER
for good reconditioned
RANGES/WASHERS
C. TAYLER HOME APPLIANCE LTD.
707 JOHNSON 383-3281

MICROWAVE OVEN
Demonstrations
HARKNETT FUEL
2333 Government
384-9381

WESTINGHOUSE FREEZER, McClary fridge, 2 hostess chairs, 10-speed bike, 2 snow tires on wheels size 8.25x15, large bookshelf, Schober electronic organ, B and H clarinet, 1 guitar, badminton racket, am-fm mantel radio, two single beds, hide-a-bed, 5-piece suite, Japanese glass balls, 2 pairs girls' skates, size 9 and 10, stereo console, coffee table, round table, swivel rocker with hassock, watchmaker's tools. Phone 592-3700.

Mel's BARGAINS
Used Furniture And Appliances
We Also Buy
Free Appraisals
3460 Quadra 384-3152

DEMOLITION SALE AT 162 GOVernment, Duncan, B.C. (the old Duncan Iron Works). 3 warehouses, 30' trusses, shiplap, 2x4s, 2x6, 2x8, plywood, 6 large plate glass windows 5'x7', sliding garage doors with rails, beams, large Yale oil-fired hot-water furnace with 6 overhead fans. Everything must go. Phone 478-4751 or see Reg Book on site.

RUGS LOOK "NEW" IT'S SO easy with RUG-MATE stain removing rug shampoo. Rent electric shampooers for $2.00. 8 hours, plus materials. Also Hero Airless spray units, sales and rentals. Clark and Pattison, 760 Bay St. See our ad under Painters for other supplies.

30" MOFFAT RANGE SPECIAL—Fiesta model with top lamp-visual oven door—2 large and 2 regular surface elements—automatic clock —recessed oven light. In Harvest Gold only $359. BUTLER BROTHERS, 1720 Douglas St. 383-6911.

HASTINGS
REBUILT NEW AND USED VACUUM CLEANERS
382-6811 2100 Douglas

UNIVERSAL TRADING CENTRE 584 Johnson. Upstairs Warehouse bargains. Tools, furniture, antiques, curios, glassware, pictures, stereos, cameras, and jewellery. 383-9512.
We Buy, Sell and Trade

TABLE AND CHAIRS, $35. 2 dressers, $10, $20. Dynagym exercyser, $15. Child's 6 year tricycle, $15. Baby buggy, $20. 2 easy bake ovens, $8 each. 383-8953.

WINTERIZE YOUR LAWN mower, tractors, and small engines now. Free pick-up and delivery. Open 7 days a week. Phone Connolly's Lawn Mower. 382-9118.

PRINTING
SEE "ALERT" FIRST
Alert Steno and Printing
939 Johnson 382-4659

Aluminum Gutters
5" CONTINUOUS in baked enamel Storm windows and doors
B.C. ALUMINUM 479-7121

WHITE FRENCH PROVINCIAL dresser and chest of drawers, large wardrobe. Many other small items. 598-1406 evenings.

WON IN RAFFLE, BRAND NEW mink stole, made by Scuby. Valued at $400, sell $295 firm. 385-7278.

WALNUT DINING ROOM SUITE, table, 4 chairs, buffet and hutch. Excellent condition, $400 or best offer. 748-2128.

ARMSTRONG'S FINEST DESIGNer Solarian vinyl flooring, lowest price, professionally installed. 383-4413.

CASSETTE RECORDER, GOODman speakers, component stereo. Child's scooter, miscellaneous bargains. 385-4805.

TOP LOADING INGLIS DISHwasher, very good condition, new timer, pump and seals. $125 of offers. 382-3015 after 6 p.m.

WASHER AND DRYER, OLDER model Viking, good working order, $125. 478-8791.

MODERN, OFF-WHITE CHESTerfield, gold and an orange chair, 2 lamps. $500. 477-3139.

ADMIRAL DISHWASHER, GOOD working condition, avacodo green, $150. 385-8822.

SACRIFICE: FM STEREO MULtiplex record, 8 track player, $185. Hair dryer. 386-6252.

BROWN NYLON CHESTERFIELD suite and 2 motorcycle helmets. Phone 592-4924.

FOOD DEHYDRATOR SIMPLE, economical to use, inquire, 385-2294.

MATCHING WEDDING AND ENgagement ring, white gold, 385-8058.

GARAGE SALE. 11 A.M.-4 P.M. Saturday, Household, gifts and misc. 770 Lily Ave.

UNDERWOOD TYPEWRITERS for sale. Interconnect. 939 Johnson. 384-0511.

PRICE'S LOCK AND SAFE LTD. Safes, Locks, Keys
847 Fort 384-4105

COMPLETE APARTMENT FURnishings, must sell. 598-3124.

GENDRON BUGGY AND OTHER baby items; 386-1079.

75 POUND CAMPER ICE-BOX. $20.00. 652-2935.

100 MISCELLANEOUS FOR SALE

WHY PAY MORE?
Recliners $99.00 to $189.00, Swivel rockers $159.00, 2 pc. Chesterfield suites $199.00 to $589.00, Studio couch $95.00, Converto $79.00, 9 pc. mahogany dining suite $895.00 Duncan phyfe drop leaf table and 4 chairs $319.00, Round rock maple table and 4 chairs $439.00, Corner china cabinet $269.00, Maple tea wagon $199.00, Cedar chest $99.00, 5 pc. kitchen sets $59.00 to $99.00. Portable TV $79.00, 9x12 rugs $49.00 to $109.00, Wooden rocking chairs $62.50 to $119.00, Complete bedroom suites $199.00 to $599.00, Chests of drawers $29.00 to $139.00, Dressers $69.00 to $179.00, Single beds $44.50 to $195.00, Electric heaters $14.95 to $29.50. Fire grates $7.95. Use your Chargex or Master Charge.
PANDORA FURNITURE LTD.
New and Used Furniture
1030 Pandora Ave. 383-6319

LIGHT-WAY
INC.
695 Alpha
384-9359
WHOLESALE PRICES
To Contractors

SUPER-BASEMENT SALE — SIDNEY
Moving next week, MUST sell everything! Boat-Safety Baby-Pen—Baby packsack—Camping gear—BRASS Bailing pump—Brass Horn—Indian SWORDS—Boat cushions, Oars and LOTS more! Saturday 10 A.M. until 5 P.M. at 9361 MARYLAND, SIDNEY (McTavish to Lochside along Lochside to Frost, left on Frost on Maryland. Left on Maryland.)

"While shopping at the Bay drop down our way."
GYPSY CARAVAN
658 Herald St.
A DIFFERENCE IN XMAS SHOPPING
Tea Wagons, love seats, tables, desks, pictures, china, crystal, silver, jewellery and collectibles.
383-8311

BINOCULARS
BUSHNELL Sportsview 7x35; plus 10' Widefield.
EXPO-FLUORITES, Zoom 7-12x35.
BANNER: Zoom Telescope with stand.
at
Robinson's
1307 Broad 385-3429

GARAGE SALE, AFTER 2 P.M. Saturday, Sunday. Couch, chair, dresser, mahogany book shelf, child's bicycle seat, safety helmet, card table-chair set, night tables, 9x12 tent, 9x12 rug, fridge, custom component stereo cabinet, TV stand, men's medium size, women's size 8 clothing. 1039 Verrinder 598-5063.

BINOCULARS
GUARANTEED QUALITY BINOCULARS. COMPLETE SERVICE FACILITIES. OPEN FRIDAY UNTIL 9:00 P.M. VICTORIA INSTRUMENTS. 1212 BROAD ST. 385-5708.

BARGAINS: 10 SPEED MONAshee bike light and lock $50, Boys Cooper hockey gloves $5, left handed golf clubs Spalding Tru Flight starter set $20, portable record player $10, Hardy Boy books, 90c each and old Hornby freight train set. 477-8044.

WASHER $360. ELECTRONIC dryer $320. Dishwasher $370. 25 cu. ft. freezer $330. Electronic calculator $150. Hide-a-bed $550 (queen size). Swedish handcrafted table 4x8 plus 4 benches (rustic) $500. 595-0931.

WOOD HOUSE SIGNS
any size
order early for Xmas
KAJ NIELSEN
2910 Trans-Canada Hwy.
478-4368

BASEMENT SALE
3791 Savannah Avenue
Saturday—Sunday 10 a.m.-4 p.m. Teak coffee table, world wide stamps, glass, china and much more. For directions, call 383-4088.

MUSTANG FLOATER COAT, men's medium, sell or swap for small size; lady's white Truline figure skates, size 9; 24 ft. by 72 in. lined light green drapes; child's crib; 300 gal. oil storage tank. 386-9823.

LOVELY HAND-MADE FURRY animals and slippers, driftwood arrangements, black velvet paintings, plus miscellaneous items. Will take orders for animals and slippers and casual sewing. Very reasonable prices for all. 656-4730.

SUPER BASEMENT SALE: SILmosound projector, practica camera outfit, 2 editors, pool table, 6 horsepower outboard, furniture, many more items, bargain-boat, trailer. Saturday 10 till 6, Sunday till 3. 2979 Westdowne, Oak Bay.

MICROSCOPES
QUALITY MICROSCOPES, REDUCED UP TO 50 %. FULL LINE OF ACCESSORIES. OPEN FRIDAY UNTIL 9:00 P.M. VICTORIA 1212 BROAD ST. 385-5708.

GARAGE SALE
Christmas outdoor lighting. Lights, floods, ornaments, etc. Also, Saddle, miscellaneous chairs, lawnmower, table tennis etc. 10 a.m. to 4 p.m. Sunday, November 23, 1730 Shelly's X Rd. Brentwood.

CHESTERFIELD $10, TABLE lamp $4, Admiral 23" black and white TV $59, pole lamp $5, trilight lamp $15, telephone bench $10, 2 Ford rims and tires 78x14 $25, Infant's safety seat $15. 385-2166.

GARAGE SALE, 623 FOUL BAY Rd. Saturday, Nov. 22, 12 noon-5 p.m. Single and double beds, ironing machine, TV, appliances. Clothing, toys and games, and lots more.

BASEMENT SALE
Teak China cabinet, 2 fish tanks, set of sterling silver Lake Louise pattern, single bed, range fan, miscellaneous items. From 12 'til 4 on Sunday, 635 Kenneth St.

GARAGE SALE
Anytime. Bentwood chair, bathroom accessories, mirror, miscellaneous. 595-2088. 1700 Myrtle Ave.

GET YOUR JEANS AT
SIDNEY JEAN JUNCTION
2948 Beacon Ave.
656-5916

SIDE BY SIDE FRIDGE freezer, extra large with automatic, icemaker, matching gourmet stove, both in Harvest gold, $1000. Phone 477-4738.

QUANTITY OF PLASTIC CASTing supplies. Painted desk. Antique buffet. Circa-1900, refinished. 477-8625 after 5.

ARTICLES FOR SALE, SAT. AND Sunday all day, 940 Fullerton Ave., furniture, appliances, camping supplies, etc. 384-1332.

9X6 TANGERINE RUBBER backed rug, (like new) $18. RCA TV-Radio-Stereo, good condition, $100. 385-1637.

OVERHEAD WOODEN GARAGE door, app. 9'6"x7'. Complete with hardware, good condition. Offers. 479-2732.

1X1 CERAMIC TILE WITH GOLD and other patterns, direct import prices, real savings. 386-2812.

HOMELITE SUPER XL 92 Chainsaw, 24" bar, excellent shape, 4 months old, $250. 652-1531.

6' REVOLVING, MUSICAL silver Christmas tree, plays Christmas music, $20. 479-4552.

OUTDOOR INCINERATOR BARrels, ready to use, free delivery. $5.49. 382-1328.

CUSTOM BUILT SHEDS, WORK shops and garages, very reasonable prices. 385-3796, after 6.

HIGH CHAIR, $12. COLONIAL love seat, new, $195. Brown brocade tub chair, $75. 656-4984.

CUSTOM RE-BUILT 4X8 POOL table. 478-2131.

FULL LENGTH BADGER FUR coat, $700 firm, size 12-14. 384-5640.

LIKE NEW SECOND HAND Electrolux for sale. Phone 385-6106.

INGLIS WASHER IN GOOD CONdition, $180. After 5 p.m. 592-2557.

BEATTY TWIN TUB WASHER spin dryer, $100. 656-4853.

SMALL WASHER-SPIN DRYER, $80. 477-0043.

100 MISCELLANEOUS FOR SALE

BILLIARD TABLES
New and used. All sizes of new tables now in stock. Full 1" Italian slate. Best value for top quality tables. Also recovering and repairs. Free estimates. Delivered and set up anywhere in Van. Isle, vicinity. If outside Victoria, call collect:
384-7732 383-8771
AUTOMATIC MUSIC CO. LTD.
1923 Quadra St., Victoria, entrance on Green St.
OPEN SATURDAY AND SUNDAY

SMITH CORONA ELECTRIC ADding machine $40; oak veneer desk or dressing table with lift up center top, mirror inside and 2 small drawers $65; old (1927) vanity and bench with 3-way wing mirror 4 side drawers $80; walnut China cabinet with waterfall top, 3 shelves, long glass doors with fretwork inside, $80; portable Silverlone stereo record player with Gerard changer and 2 detachable speakers $40; 592-9605.

RED VILAS CHEST ON CHEST, as new, best offer over $175; pair Edwardian side chairs for reupholstering, $55 each; double pedestal walnut coffee table; pair lamps, white china, ern shaped, $50; box spring and mattress as new, $75, quality occasional chair, beige and green tapestry, gold framed mirror. 598-3082.

ANTIQUE CARVED CHIFFONIER $190. New broadloom carpets (moss green, bound edges, with underlay) 9x12 $175, 6x9 $80, 3x6 $20, 3½x11½ $30. Shell-shaped bathroom sink in vanity top $45. Arborite dinette $135. Beveled mirror $50. Portable TV $40. Color TV $175. Miscellaneous items 658-5568.

GIRL'S FIGURE SKATES, SIZE 12, 2, 3, and 8. Men's skates, size 10, 10½, $3, each. Scale electric auto racing track, offers. Estella junior 48 bass accordion and case, like new, $125. 4 boy's and 1 lady's bike, various stages of disrepair, as is $5 each with parts. 479-3168, 271 Glenairlie Dr.

GARAGE SALE: SUNDAY AND Monday 10-5. 1283 Knutsway, Brentwood, 652-2080: Tyco road race set; cedar shakes; Valiant rims; tire; headboard; spring horse; push mower; other miscellaneous items.

Tires and wheel for '67 VW square Back;
2 snow tires, 6.85x15 Firestone, one near new one, fairly worn;
2 Atlas 6.00x15 tires semi-worn; one wheel;
all for $55; 477-4439

GARAGE SALE: VACUUM cleaner, 10-speed bike, rugs, canning jars, clothes, tent, ski boots, propane tank, leather tools, nails, books, depth gauge kit, broiler, chem-set, bowling ball, more. Sunday, 10 a.m.-5 p.m., 1825 Fern St.

SILVERTONE COLOUR T.V., $199.50; Maple sideboard, $125; Black Naugahyde Daveno, $150; Avocado 30" stove and matching fridge, $425. Mel's Bargains, 3460 Quadra, 384-3152. Closed Mondays.

2 DINING ROOM SUITES, FIREscreen and tools, kitchen table and chairs, Hollywood bed, french door, miscellaneous household items. Call Sunday after 9 a.m. or weekdays after 6 p.m. 477-2605.

NEW COMPLETE SCUBA OUTfit, new Strombecker road racing set great for Christmas gift; Stewart chrome snare drum; beige leather coat $50, grey leather pant coat $35. 477-1406 or 477-0267.

ORANGE SHAG CARPET, 12'X13' and smaller piece. Blue shag, 9'x12', Cinnamon, 9'x12' nylon. All with underlay. Firescreen. Boy's Bauer hockey skates, size 4, Black Panther size 7. 386-0796.

WALNUT CEDAR CHEST, $99.50; Wicker plant stand, $59.50; Teak coffee table, $85; Wood—electric range, $50. Mel's Bargains, 3460 Quadra, 384-3152. Closed Mondays.

AM-FM STEREO, DETACHABLE speakers, like new, $175. Reel lawn mower, $60. 6 drawer dresser, $30. 4 drawer chest, $25. 592-3344.

SECTIONAL SOFA, $115; PLAYtex nurser, $4; double mattress and boxspring, $55; stroller, $23; Dunlop radial tires unused, 185.70x13, $175. 386-0479.

SLATE POOL TABLE AND accessories, $800, grandfather clock, $150; child's large spring horse, $32. 383-7769.

YE OLDE TOY CHEST
For your quality European and Domestic toys. Please! Visit us at, A Floor, Nootka Court. 386-2711.

NEW AND SLIGHTLY USED ladies' clothes, sizes 8-16, from $1-$4, men's sweaters size 38-40. 386-2853.

BASEMENT SALE, SATURDAY and Sunday. 1291 Highrock Ave. 382-6697.

DINING ROOM SUITE (BUFFET table and 3 chairs), baby crib, men's Triumph bike. 477-4858.

PORTABLE SINGER MODEL NO. 237 sewing machine in cabinet. $200. 479-3000.

24" PIONEER 620 CHAIN SAW, $75; 2 lid garbage burner, procelain finish, $125. 384-1498.

LIKE NEW! DAOUST SKATES, size 6 and junior hockey net. 595-8461.

GOOD USED FRIDGE AND stove, white, $100. 385-6006. 2517 Graham St.

LUXURIOUS RUG, 9X12, 100% Virgin wool; childs' table and chairs; etc. 592-0411.

CHROME KITCHEN SET, 9 pieces, green and gold. Offers 382-7046, 595-5415.

CAMPING EQUIPMENT SET-UP. Stove, heater, light and 15pd. bottle, like new $75.00. 386-2747.

FISHER AND PRICE TOYS, farm, garage, school, village and more. 652-3025.

NEW SHORT SHAG CARPET, half price, also 3'x6' Persian print. 385-4286.

1 ELECTRIC TRAIN, ROAD race set, vibrating foot ball game and a Meccano set. 658-5128.

WRINGER WASHING MACHINE, 4 band Hallicrafter radio, good condition. 478-4231.

GARAGE SALE: WASHING MAchine, clothes, odds and ends, Sunday 10-2. 598-1280.

RECLINER $30.00, NEW 12-chord Magnus organ, floor model $49.00. 477-5379.

10 GALLONS FIBREGLASS resin; boys 5-speed bike; 652-1779.

SPR

150 CARS FOR SALE

McCALLUM

DATSUN

VOLVO

McCALLUM

McCallum Motors Ltd.

1101 YATES AT COOK
382-6122

75 LE MANS, 2-dr. H.T., P.S., P.B. Radio

73 TOYOTA orona ark II, S.W., 6 cyl. auto., steering, brakes, AM-FM radio, like new

72 DART 4-dr. 6 cyl., auto. Radio

72 DATSUN 1200 Fastback, 4 spd., radio, mags, radial tires

72 DATSUN 510 S.W., auto. Radio

69 CHEVELLE 2-dr., H.T., V-8 auto., radio

VOLVO SEDANS. Five late models to choose from. This is your chance to save.

COLWOOD LOT
1836 Island Highway
478-1741

69 DATSUN P.U., 4-spd. Westcoast mirrors.

70 DATSUN P.U., 4-spd. Heavy duty bumper, Westcoast mirrors.

71 DATSUN 1600 S.W., 4-spd.

74 FORD F250, V-8, 4 spd.

67 DODGE DART, 2-dr., H.T., V-8 auto, radio, vinyl roof.

68 DATSUN 510, S.W., auto. Radio

One JIMMY BLAZER, one FORD BRONCO, both 4-wheel drives.

Dealer Lic. D-4849, D-3111

G. C. M. FALL BUYS

'73 Mustang, 6 cyl, 3 spd. Low mileage $3495
'73 Chev. S.W., V-8, auto., P.S., P.B. Radio $2795
'72 Valiant 4 dr., auto., 318 V-8, Vinyl roof $3195
'72 Fiat 2 dr., 128 $1395
'71 Vega Notchback, 3 spd. $1495
'69 Ford XL, V-8, P.S., P.B., console $1895
'69 Plymouth S.W., V-8, auto., $1195
'69 Mercury Comet, 2 dr. H.T., 302 V-8, auto., P.S., P.B. $1895
'69 Corona 4 dr. std. $1195
'68 Falcon 4 dr., 6, auto. $1495
'67 Falcon 4 dr., A.T. New radials, spotless $1295
'66 Rambler Classic 2 dr., H.T., 6 cyl. $1195
'66 Plymouth 4 dr., V-8, P.S., P.B., radio, Special $595
'66 Ford Fairlane S.W., 289, V-8, P.S., P.B. $1195

PERFORMANCE
1972 Chevelle SS, 454. Mags, wide tires. Red with black vinyl roof. Low mileage. $4495.

Instant Bank Financing
WE WILL BUY YOUR CAR OR SELL IT ON CONSIGNMENT BY THE WESTBROOK PLAZA
780 GOLDSTREAM 478-3242

OPEN 9 A.M.-7 P.M.
Dealer Licence 17805

G. C. M. MOTORS

INFLATION FIGHTERS

70 CHEV $1,642
70 DODGE auto. $1,237
69 CORONET, A.T. $640
69 FIAT, Convert $1060
60 FAIRLANE, auto $1,362
69 METEOR ht. auto $1,306
69 MAZDA $741
68 CHEV htp. $990
68 CORONET auto $810
67 REBEL auto. $850
67 FALCON A.T. $543
66 COMET $604
66 PLYMOUTH convert $910
66 FALCON $175
65 CHEV,A.T. $457
61 FORD $210

PALM MOTORS LTD.

2936 DOUGLAS AT BURNSIDE
D-1840 386-8385

1960 FORD PREFECT 4-DOOR good condition, tested March '76, new tires plus two snow tires on rims, heater, excellent transportation, good gas mileage, $395 or reasonable offer. 598-4641 mornings or 385-7424 evenings.

'73 COUGAR XR-7, 351 AUTO, all power options, stereo, 25,000 miles, lady driven since new. $4195
PAINTER MOTORS LTD.
1513 Quadra D-5005
View by appointment only—385-0122

1968 PONTIAC 4-DOOR, 327, 4 barrel. 73,000 miles. Just tested. Phone days, 383-9512 and evenings, 477-3039.

FOR SALE: 1949 MERCURY 4-door Sedan. Offers accepted. 479-6241.

1967 DATSUN, 4-DOOR. A REAL economy car, must be sold. Only $600. 598-3847.

1970 FORD STATIONWAGON, V8, automatic, P.S., PB, $2195. 478-4728 after 5 p.m.

'61 CHEV. STATION WAGON, city drivers work horse. $395. Ian 598-3659.

65 NSU 1000. NEEDS TUNE UP. Economical transport for $150. 598-5710.

74 PORSCHE 914, 2 LITRE, 5,000 miles, all extras, excellent condition. $7,900. 479-8686 after 6.

1957 CHEV. BEL AIR, 2-DOOR hardtop, excellent condition. Best offer over $2,000. Phone 598-4350.

'70 ROVER TC-2000, EXCELLENT condition throughout, $2500. 477-6638.

1969 VOLVO, 142-S RADIALS radio, very good condition, easy on gas. Asking $2,400.00. 477-8891.

57 DODGE, BEST OFFER 652-3237.

FOR SALE

METRO

TOYOTA

10,000 VICTORIANS MUST BE RIGHT!

74 T-Bird
73 Jensen
73 Catalina
69 Marquis
70 Ford LTD
75 Dart Sport 360
75 'Vette, Conv't.
69 Malibu 4-Spd.
74 GTO
71 Demon 340
72 Le Mans

METRO Offers You

B.C.A.A. DIAGNOSTIC TESTED USED CARS. SHEETS AVAILABLE FOR YOUR PROTECTION

75 'Vette Panel
73 Supreme
72 GTO
75 Alfa Spyder
67 GTO
71 Scamp
72 Ventura
71 Chevelle
74 Ventura
71 Nova
68 Cutlass
73 Dart
74 Pinto Wgn.
73 Vega
73 Pinto 3-Dr.
73 Corolla Wgn.
72 Ford F100
74 Datsun P.U., and Canopy
75 Mini Motorhome
74 Chev 10 Pass.
73 Gran Torino
75 LTD, Loaded!

METRO Offers You

OPTIONAL 100% WARRANTY

74 Ford F100
72 F250
72 Jimmy 4X4
73 Ford F250
74 Corona Wgn.
73 Celica
74 Ford F250
72 Datsun
72 F250
73 Westfalia
74 Dodge 200
73 Corolla
73 SR5
68 Corolla Wgn.
73 Datsun Wgn.
73 Capri
71 Corona Wgn.
73 MK II Wgn.

METRO Offers You

100% FINANCING O.A.C. For Your Buying Convenience

Remember at METRO

All Reasonable Offers Will Be Accepted!

OPEN 9-9

CALL NOW! 386-3516

Metro Toyota Ltd.
625 Finlayson.
Dealer Licence D3676

METRO

150 CARS FOR SALE

DePAPE

Victoria's ONLY INDOOR CAR LOT

xxxxxxxxxxxxxxxxxxxxx

75 CADILLAC
Eldorado, air, stereo, cruise, low miles. Absolutely beautiful.

74 M.G.B.
Only 16,000 miles, radio, radials

74 ALFA ROMEO
2000 Spider roadster, radio, radials, fuel injection, 5-speed transmission traded to us by the original owner with only 10,000 miles. Bright red and beautiful.

74 PINTO WGN.
Squire, 2300 cc. auto. radials.

74 Vega
Auto, radio, gas miler

73 Volvo 145
4-Dr. Wagon, 4-spd., 4 cylinder Fuel Injection, Gorgeous.

73 FORD ½-TON
V-8 auto. Only 20,000 mi.

'72 CUTLASS
2 dr., H.T., V-8 auto., P.S., P.B. Low mileage. Vinyl. Exceptional

'70 Buick Wagon
Air, P.W., new radials, rack

71 Hornet
6 cyl., Auto, Tape, New Paint

70 Cougar Conv.
V-8, AT., P.S., P.B., tape, Exceptional.

'70 Chev 4x4
Suburban, 9-pass., ¾-ton, V-8 auto., P.S., P.B., radio.

68 VAUXHALL
Viva, 2-Dr., auto, clean.

68 BUICK LE SABRE
4 dr., air, cruise, tilt. Fantastic. One owner. Low mileage. Traded up to one of our late model luxury cars. Owner's name on request Hurry for this one.

68 Mustang Conv.
289, PS, PB, Auto, Hurry!

MANY MORE TO CHOOSE FROM

$$ WE BUY $$

—CARS
—TRUCKS
—MOTOR HOMES
—MOTORCYCLES
We Trade Down

FAST CASH

DePape Motors Ltd.
760 JOHNSON ST. 374-8035
DLR. D-1792

B. MADSEN MOTORS LTD.

68 FIREBIRD 400 auto., P.S., P.B., power windows, air. Dark blue with white vinyl top and matching white interior. A sporty car in excellent condition.

74 CHEVELLE BelAir 9 pass. S.W. V-8 auto, P.S., P.B., roof rack, ideal large family car.

74 CHEV IMPALA 4 dr. htp., V-8 auto, P.S., P.B., finished in light green metallic with dk green vinyl top, matching interior.

73 CHEV MALIBU, 2 dr. V-8 auto, P.S., a well cared for popular gem. A GM intermediate car. Dark metallic blue with white vinyl interior.

75 CHEV NOVA Sedan, 6 cyl. auto., P.S., radio. A GM popular compact finished in light blue with matching blue interior.

OVER 75 CARS AND TRUCKS TO CHOOSE FROM. WE MAY HAVE WHAT YOU WANT.

2691 SOOKE RD. 478-5011
D.L. 1668

VICTORIA AUTO BROKERS
1805 BLANSHARD

'70 CORONET slight body damage as is $1,000
'66 PONTIAC Convertible $1,395
'66 RAMBLER 4-Dr. 6 cyl. $495
'62 CADILLAC Very clean $1,295

MANY MORE UNITS TO CHOOSE FROM

OPEN TILL 8 P.M.
386-7707 DR. Lic. D-8289

'75 Cadillac ELDORADO

Beautiful car, white with blue interior, only 6,000 director driven miles. loaded completely including: Power steering, power brakes, power windows, power seat, air conditioning, stereo radio and 8-track tape, cruise control, plus extended 18,000 mile guarantee. Sold for $14,000. A super buy at $11,995. For further information call, BILL CARTER CARS LTD. 2538 Government St. 385-1716 D-4701.

72 COMET

PRETTY LITTLE 2-door Sedan 6 cyl., Automatic, power steering, radio only $2995. For more details please call HERB HILL at CORNELL-CHEV-OLDS Ltd. 3050 Douglas 385-5777 or (Res.) 598-2159 D-3162.

68 CHEVELLE SS 396. A REAL gem. Blue with black vinyl roof, headers, Crane Cam, 4 barrel, white interior, 400 turbo hydromatic trans. New paint. Errol at 383-8392. Call between 5 and 7.

1973 TOYOTA CORONA MK II, station wagon, 6 cylinder automatic, power steering, power brakes, AM-FM Radio, 29,000 miles. $3300. After 5 p.m., 388-9417.

1970 Z-28 RS
L-1, Crane heads, Torker, 750 Holley, HEI ignition, M-22 headers 4:10 posi, mags, polyglas tires, custom interior, many spare parts 385-3089.

'73 TOYOTA MARK II, 6 CYLINder, 3 speed automatic 4 shift, bucket seats, power steering, 2 door, vinyl top, new tires, new muffler, tuned and winterized, $3,750. Phone 478-7538.

'73 DODGE CHALLENGER 340, 4 barrel 3 speed automatic. Factory mags, rear window defogger, excellent condition. Asking $4200. 385-1590. Ask for Jim. Please leave name an number if not in.

MUST SELL: RED '68 FORD Falcon, powerful 200 cu. in. six, Good mileage, auto. trans., good radio, carpet. $950. 743-9711 or 743-5244.

1974 LUXURY LE MANS PONTIAC, one owner, immaculate condition, too many extras to list. Must be seen to be appreciated, $4,495. 477-2095.

HURRY ON THIS ONE
'65 Rambler Classic 770, perfect running condition. Body and interior good, new tires, $995. Phone Rob at 592-1124.

'69 PONTIAC SAFARI WAGON V-8, automatic, $1,200. '67 Rambler wagon 6 automatic, $400. '57 Chev engine with 3 speed standard cam and 4 barrel, never run. 383-8953.

RARE - 1967 BARRACUDA HIGH performance 440, Dano-posi, immaculate, will take van as partial trade. 383-6318.

'63 CORVETTE ROADSTER, AUtomatic, $5,250 or offers. Consider trades, plus cash. 388-5735 or 382-8012.

1962 FALCON, $150, AS IS. 384-2963 after 5 p.m.

150 CARS FOR SALE

ENSIGN CHRYSLER PLYMOUTH

ENSIGN'S GIANT EX LEASE SALE ON NOW!

Low mileage units with balance of factory warranty.

1975 VALIANTS
DUSTERS
SCAMPS
GRAN FURYS

USED CARS

'75 Toyota Corona
75 Fury Custom
75 Dodge Charger SE
'75 Valiant
'75 Chrysler Cordoba
'75 Ford LTD
'75 Valiant Scamp
'75 Valiant Duster
'74 Mercury Bobcat
'74 Plymouth Sub. S.W.
'74 Fury III
'74 Ford Pinto
'74 Plymouth Cricket
'74 Super Beetle
'74 Toyota Mark II
'74 MGB
'74 Valiant Duster
'74 Olds Omega
'74 Chrysler Newport
'73 Chrysler Newport C'tom
'73 Satelite Sebring
'73 Gran Torino Sport
73 Chevelle Malibu
'73 Buick Century Regal
'73 Mercury Montego S.W.
'73 Dodge Polara
'72 Mercury Cougar XR-7
'72 Toyota Corona
'71 Plymouth Fury
'71 Ford LTD
'71 Chev Kingswood S.W.
'70 Chevrolet Biscayne
'70 Mercury Cyclone GT
'70 Chrysler Newport custom
'69 Dodge Coronet
'68 Chev Caprice S.W.

PLUS MANY MANY MORE

All units checked by car clinics diagnostic centre and government inspected.
2 year written warranty
100 Per Cent financing OAC

ENSIGN

Chrysler-Plymouth Ltd.

DOWNTOWN YATES AT COOK

Dealer licence number D-3660

386-2411

Open Weekdays Till 9:00

1973 FORD MONTEGO MX STAtion Wagon with power steering, power brakes, power rear window V-8, automatic, radio, perfect condition. Only 42,000 miles. $3,000. No offers please at this low price. 383-6144.

MUST SELL 1973 CORTINA, EXcellent condition, low mileage, phone 382-6184 days. 388-6510 nights.

'67 FORD FAIRLANE GT, 390 4-speed, excellent condition, must be seen, Phone 479-7306.

MGB 75, 5 MONTH WARRANTY to go, Rip me off. 386-9464 after 5:30.

60 SUNBEAM ALPINE Roadster, hardtop, 70,000 miles, good shape, $550. 477-9481.

1973 CAPRI 2000. METALLIC bronze, all options, new radials. 478-1935.

1965 METEOR. FINE SHAPE, swap for AMC same vintage 385-9654.

1974 VOLVO 142GL. METALLIC blue, sun roof, excellent condition low mileage, asking $5595. 598-8642.

1967 CANSO 283, NEEDS BODY work. Offers 383-7939.

'71 DATSUN 510, MANY EXTRAS offers. 386-2567.

150 CARS FOR SALE

peter pollen ford

FORD

7 DAY MONEY BACK GUARANTEE

73 FORD LTD. station wagon $4495

74 DODGE Coronet custom. 4-door, V-8, automatic, power steering $4195

73 CHEVELLE station wagon $3595

70 MAVERICK 2-door $1895

69 BUICK Lesabre 4-door $1895

74 PINTO 3-door, 4-speed, sliding roof, radials $3295

75 DATSUN "610" station wagon $4495

73 PINTO Station wagon $2895

71 TOYOTA Corolla. Automatic $1895

74 DODGE Dart 2-door hardtop, V8, bucket seats $3995

TRUCKS

73 INTERNATIONAL Scout 4x4 automatic $5295

74 FORD E-200 custom van. Automatic $4295

73 VW 9-passenger bus. Automatic, radio and sun roof. Only 23,000 miles, like new $5295

73 VW camper $5295

75 DODGE "200" Club cab $5595

PETER POLLEN FORD SALES LTD.

VICTORIA, B.C.
1060 Yates 384-1144

Dealer Licence Number: 3073

MINI MINI MINI NEW NEW

Good colour selection and choice of options
From $3360

PLIMLEY

BRITISH CAR CENTRE
1010 Yates 382-9121

VICTORIA, B.C.
Dealer Licence Number D-1777

J. C. MOTORS

74 COROLLA Wgn. A.T. $2995
74 VEGA automatic $2895
73 MUSTANG V8, auto $3995
73 MAZDA Rotary 4-speed $2495
73 PINTO 4-speed $2395
72 LE MANS Conv't, V-8 At $3695
70 SKYLARK Htp., V-8, A.T. $2295
69 COUGAR conv't, V-8 $2995
69 COUGAR Htp. V-8 auto $2695
69 FAIRLANE GT. Auto $1695
68 CHEVELLE Wgn 6 auto. $1695
68 FORD Sedan V-8 auto $1395
68 SATELLITE Wgn., V-8 $1795
68 BUICK Skylark, htp. $1695
67 MUSTANG Fast Back V-8 $2195
66 ACADIAN Sedan 6 $995

J. C. MOTORS Ltd. D-3246
837 YATES ST. 384-0921

$1,600

'70 Chrysler Newport, new brakes, excellent condition. 382-1110.

69 PLYMOUTH SATELLITE, automatic, power steering, 318 V-8, vinyl top, tape deck, radio, excellent condition. $1900 or best offer. 478-5607, after 5.

1967 CHEVELLE SS 396 MOTOR, very clean, $2,300. 327, new rings, bearings and 350 horse cam, $200 656-3426.

FOR SALE; '67 VIVA, ECONOMY plus, good shape, test till November '76. $650. Phone 592-3922 after 5.

1969 PONTIAC GTO, 2-DOOR hardtop, V-8 automatic, very nice, asking $2100. 382-8627.

'69 BARRACUDA, 340 PERFORMance Convertible, $1,500 or best offer. 1242 Fort St. No. 7.

'68 NOVA 4-DOOR, EXCELLENT condition, asking $1200. 592-6200 after 4 p.m. weekdays.

73 GREMLIN X, 304 V-8 STANdard, mag wheels plus many extras. 478-1898.

1974 V.W. SUPER BEETLE snow tires, radio, undersealed, 11,000 miles. 478-9679.

1973 DATSUN 1800 2-DOOR HARDtop, automatic, $2495. 382-7037.

1961 THAMES VAN. PHONE 382-2005.

'68 PLYMOUTH ROADRUNNER good condition best offer, 479-4898.

1961 VOLKSWAGEN BEETLE 652-3184.

1966 CORTINA GT. GOOD CONDITION. Open to offers. 382-6794.

150 CARS FOR SALE

EMPRESS

PONTIAC BUICK GMC TRUCK

Pontiac Buick LTD.

INTERNATIONAL WARRANTY

12 MON. — 12,000 MILE POWER TRAIN WARRANTY

INCLUDED IN THE PURCHASE ON THE MAJORITY OF OUR USED CARS

73 FIREBIRD, V8, automatic, power steering, power brakes, radio, honeycomb wheels etc. $4895

69 OLDS. CUTLASS "S" 2 door hardtop, V-8, automatic, power steering, power brakes, radio. $2195

69 BUICK LE SABRE, 2 door hardtop. V-8, automatic, power steering, power brakes, radio. Under 25,000 miles. Excellent conditibn. $2595

71 PLYMOUTH 9 passenger station wagon. V-8, automatic, power steering, power brakes, radio. $2795

67 FORD THUNDERBIRD. Automatic, power steering, power brakes, radio. Finished in blue with black vinyl top and interior $2195

66 BUICK SKYLARK 2-door hardtop. V8, automatic, power steering, power brakes, radio, factory air, tilt steering wheel, etc. $1795

68 BUICK RIVIERA. V8, automatic, power steering, power brakes, radio. Finished in grey with matching interior $2695

EMPRESS

PONTIAC BUICK GMC TRUCK

Pontiac Buick LTD.

382-7121
2867 DOUGLAS AT TOPAZ

Dealer Licence D-3182

BILL CARTER

CARS LTD. D-4701

70 MONTEGO 2 DR. 6 std. $1275
69 FORD ½-ton 390 4-spd. $1500
68 RANCHERO, V-8. 4-spd. $2000
67 VW Station wagon $875
67 IMPALA 2 DR. Ht. $850
67 FORD Stn.-wgn. 9-pass. $800
65 FORD Stn. Wgn. V8 $675
64 VW Stn.-wgn. $700

Large Selection of Transportation SPECIALS

2538 Government 385-1716

Strait MTRS

One owner 37,000 original miles, air conditioning, power steering, power brakes, radio, split bench reclining seats, 1968 AMBASSADOR SST medium size top of the line 2-dr. hardtop, mint, complete supporting documents since new, includes our 6-month warranty. $1950. 1513 Quadra at Pandora 384-8191. D-3417.

75 VALIANT SPECIAL $4195

4-door sedan, 6 cyl., Automatic, power steering, power brakes, radio. For further information Please call HERB HILL at CORNELL-CHEV-OLDS Ltd. 3050 Douglas 385-5777 or (Res.) 598-2159 D-3162.

73 CHALLENGER

This beautiful low mileage automobile is finished in red with flat black trim and black vinyl roof. It is powered by a 4-barrel 340 cu. in. motor and automatic transmission with stick shift power steering and radio are included. Price reduced $3995.
GEM MOTOR SALES LTD. D-2264
480 Esquimalt Rd. 382-7195

1970 BUICK ESTATE WAGON power brakes, power steering, power windows, air conditioning, new radial tires. Excellent condition, 382-2116 before 5 or 479-5613 evenings.

'65 SIGNET
2-door hardtop, bucket seats, radio, consol, 273 V8, new paint, new tires, in beautiful condition. First reasonable offer accepted. 382-5138 or 595-8075.

1973 CHARGER SE BROUGHAM 2-door hardtop, vinyl roof, bucket seats, automatic, PS, radio, rear defogger. Must sell by weekend. 382-5138 or 595-8075.

1972 CORTINA GT DIAGNOSTIC centre tested, 35,000 miles. Wide oval radials, mags; reclining buck ets; offers. 382-2981 after 5:30 p.m.

1968 RENAULT CARAVELLE, excellent condition, radials, radio, hard and soft top. Asking $1,500. 477-4169.

1972 BUICK LESABRE, EXcellent. Power steering, brakes and windows. Rear defogger and new paint. 384-7469.

FORD, 1974 GALAXIE 500. AUTOmatic, radio, vinyl roof, 2-tone, low mileage, immaculate. $4300. 479-1392.

1968 CYCLONE-302 3-SPEED AUtomatic, excellent condition, $1,600 or closest offer. 478-8475.

72 MARINA 4-DOOR AUTOMATIC, very low miles, $1,950. 598-1406 evenings.

ART'S CAR SALES
See our selection, cars—trucks.
310 Bay St. D-3415 383-8302

1970 TOYOTA SPRINTER. ASKing $1,500 or best offer. Phone 385-3680.

65 ACADIAN SPORT DELUXE 2-door hardtop. Best Offer 479-4416.

1971 ACADIAN. $1,750, MUST sell. 383-9701.

1968 PLYMOUTH FURY, GOOD condition, $600. 384-2301.

72 RENAULT, 26,000 MILES, lady driven, $1,900, 477-6033.

1969 LOTUS EUROPA, OFFERS over $3000. 382-1593.

63 MERC METEOR 4 DOOR $275. 385-6216.

1968 DATSUN 510, 4-DR. 4-SPEED, radio, excellent condition. 478-4381.

150 CARS FOR SALE

Speedway VOLKSWAGEN PORSCHE • AUDI

DEMO SALE

ON ALL 1975

RABBITS
AUDI FOXES
AUDI 100's
AUDI WAGONS
VW BEETLES

AND

BRAND NEW CAMPER CLEARANCE

SAVE NOW ON ALL 1975

WESTPHALIAS
WINDOW VANS
VW 7-Passenger Buses
VW 7 Passenger buses

Speedway

Speedway Motors Ltd.
971 Yates at Vancouver
Dealer Licence Number D-3141

385-2415

S&H TOYOTA

VICTORIA'S FIRST Toyota Dealer

75 VALIANT 4 dr. sedan, low mileage $4295

75 TOYOTA Hilus P.U. $3795

74 BUICK Luxus 2 dr., H.T. Immaculate $4395

73 FIAT 4 dr sedan $2285

72 MATADOR SST S.W. Immaculate $2995

72 CORTINA GT, new paint $1895

72 DEMON 2 dr. H.T. Real clean $2695

72 PLYMOUTH Cricket, 4 dr. sedan $1895

71 MUSTANG Fastback, V-8 auto., P.S., P.B. $3285

70 VOLKSWAGEN Westphalia. Mint condition. $3995

70 TOYOTA Crown sedan, auto $1995

69 METEOR 4 dr. sedan, A-1 condition $1695

67 METEOR, S.W. $1395

69 AUSTIN 1100 auto. $1595

66 FORD, S.W. $ 895

66 CHEV Impala 2 dr. H.T. $1195

Saunders and Hitchman

Sales & Service Ltd.
2040 Cadboro Bay Road
At Fort and Foul Bay
Dealer Lic. D-1460

592-2471

COMPLETELY REDONE, 1958 Pontiac Laurentian, 283 4-barrel, bucket seats and floor shift automatic, black lacquer paint, white and black interior, new brakes, chrome wheels, bumper, exhaust, and tune up. $2500, or best offer 595-7790.

1965 FORD FAIRLANE SPORTS coupe, new tires, excellent condition, 66,000 original miles, $1,300 or best offer. Phone after 5. 385-2252.

SACRIFICE $1,300
'72 Firenza SL, low mileage, tape deck, FM radio, tested, 595-4855 anytime.

1970 BUICK LE SABRE. GOOD condition. Quick sale. $1895 Phone 479-5173.

ECONOMY SPECIAL
72 Pinto, automatic, radio, sun roof, $2600. 658-5074.

72 AUSTIN MINI—GOOD CONDItion, with radio. Asking $1700. 592-3152.

1971 TOYOTA TWO DOOR, FOUR speed, radio, roof rack, best offer. 382-3440.

1968 VAUXHALL VIVA ABSOlutely perfect condition, low mileage. $625 or best offer. 477-3860.

'59 CORVETTE, 301, RACE 4-speed, vertigate. After 7 p.m. 478-5256.

1965 VAUXHALL VIVA, GOOD condition. Tested to May, winterized $550. 598-1275.

69 CORTINA GT. TESTED. LOW mileage, good condition, man extras. $1,100. 385-4365.

150 CARS FOR SALE

THREE POINT MOTORS

Mercedes-Benz
DATSUN

75 SKYHAWK
Very sharp yellow Buick with brown interior. V-6 with standard gearshift, radio; less than 10,000 miles $4,995

74 DART
Less than 10,000 miles on this Dodge. Red with a vinyl roof. Automatic, power steering, and radio $4,795

74 TOYOTA
Metallic brown Corona MK II hardtop. Six cylinder with automatic, power steering, AM-FM radio $3,795

73 DODGE PICKUP
Only 19000 miles on this one-owner 225 cu. in. slant six. Canopy, west coast mirrors, step bumper $3,595

73 TOYOTA
Metallic green Corona deluxe. Only 16,000 miles $3,395

72 MONTE CARLO
Metallic green 2-door hardtop. Automatic, power steering, radio $3495

72 CATALINA
Very attractive 2-door hardtop with vinyl roof, automatic, power steering, power brakes, radio $3,495

72 RUNABOUT
Very sporty Pinto Coupe. Vinyl top with sun roof. Mags with wide ovals, many other extras $2,895

72 PINTO WAGON
Green with woodgrain panels. Automatic; radio Very nice! $2,595

69 FALCON
Only 56,000 miles on this four door sedan $1,695

64 DODGE $695
64 PONTIAC WAGON $895

2620 GOVERNMENT at HILLSIDE
385-6737
OPEN 'TIL 9 P.M.
Dealer's Licence D1925

HORWOOD MAZDA

ALL CARS PRICED

75 CHEV Blazer 4x4
74 EL CAMINO classic
74 VEGA S.W., auto
74 CHEV ¾-ton V8, PS, AT,
74 COURIER, P.U., 2300 Mi.
73 TRIUMPH SPITFIRE
73 BUICK Century H.T.
73 MAZDA 1600 S.W.
72 PINTO RUNABOUT
72 CORTINA GT
71 DODGE Charger
71 VOLKSWAGEN BEETLE
70 FORD Ranchero
70 MAZDA 1800 Auto.
69 CHEV Pickup
68 DATSUN station wagon
67 CORTINA
67 FORD H.T.
66 VALIANT Auto.

HUNTERS' SPECIAL
69 JEEP SW., V8, 4 W.D. $1695

BANK OF B.C. FINANCE

HORWOOD MAZDA
385-1451
810 Johnson at Blanshard
Dealer Licence D-3273

'74 FORD MAVERICK, AUTOmatic, 6 cylinder, power steering, radio, etc., 14,000 miles, as new, $3,450. Appointment to see, 477-0510 Sports and Classic Cars 2825 Bridge DL 1236.

'69 CADILLAC ELDORADO, FULL power including air-conditioning, near immaculate, should be seen. Offers to $4400. View only at 905 Bray, corner of Jacklin and Bray.

MINT
'68 SS 396 Chevelle, 4 speed, immaculate shape, must be seen. $2800 or offers. Will consider trades. 478-5176 or 386-2156. Ask for Rick.

1965 CORVAIR CORSA
Nice shape, $850, or offer, 383-8902 after 4:30, or view at 1430 Brooke St.

1965 CORVAIR, 4 DOOR, HARDtop, 4 speed, radio, excellent shape, asking $750, or trade. Tested until Oct. '76. 382-1310.

'65 VOLKSWAGEN STATION Wagon, good condition, must sell, radial tires. 743-9413 Shawnigan Lake.

'68 VW SQUARE BACK, WITH '69 fuel injection engine, newly rebuilt trans. Make offer, or trade for good truck. Sherry, 383-6013, 10-5.

DATSUN WAGON
'72 Datsun 510 stationwagon, new tires, new brakes, just tested, excellent condition, $2100. 652-2966.

AUSTIN AMERICA. BEST offer takes, excellent condition. 595-1573 anytime.

'63 6 RAMBLER STATIONwagon excellent transportation, 1st $400 takes. 478-5097.

1968 TORINO FASTBACK, V-8 AUtomatic. $1195, trade accepted. 595-2187.

1948 CHEV 4-DR SEDAN, NEEDS body, mechanical work. Best offer by December 10. 112-743-5942.

'62 PONTIAC 4-CYLINDER, $250. 384-9096.

'71 VAUXHALL, LOW MILEAGE, $800. 383-9550. View after 6.

67 COUGAR, 289, AUTOMATIC, offers. 385-0335.

MUST BE SOLD '73 PONTIAC Astre wagon, $2,300. 652-1913.

'60 CONSUL, RUNNING, $200 OR best offer. Phone 478-6292.

'67 MUSTANG 289 AUTOMATIC $1,800. 478-6080.

AUSTIN 1100, 1965, 57,000 MILES, $350. 382-2073.

69 LINCOLN CONTINENTAL Mark III, $4000. 656-2056.

1965 CITOREN SAFARI COMplete with parts. 383-0374 after 6.

1961 CONSUL, RUNNING, $75. 598-7388.

150 CARS FOR SALE

VICTORIA DODGE CHRYSLER
ON YATES

See Our Display Ad

Thursday Times Nov. 20 Page 31

Friday Colonist Nov. 21 Page 21

FOR OUR

CHECKER CAR SALE

HOURS
9-9 Monday-Friday
9-5 Saturdays

VICTORIA DODGE CHRYSLER
819 YATES
384-8174

Dealer Licence No. D-4916

Wille Motors

75 DART 2-DR. HT.
6-cyl. auto., power steering and brakes, vinyl roof, low miles $4495

75 FORD ½-TON
4x4, 9,000 miles, 4-std. $5695

75 DODGE VAN
B-200 6-cyl. auto., only 2800 miles $4895

74 FORD 4x4
F-250 Chev. Cab, V-8, 4-spd., low mileage $5495

73 BUICK
Century Luxus, 4-door, full power Like new $3895

72 METEOR STN. WGN.
Full power, roof rack $299

72 GRAND TORINO
4-dr. V-8, full power $2695

72 FORD ½-TON
Sports Custom pickup, V-8 auto. 23,000 miles $2995

71 GMC ¾-TON
Pickup, V-8, auto., H.D. equipment $2995

65 VALIANT
Signet htp., V-8 auto., very clean $995

RECREATIONAL

75 SWINGER 19ft. MINI-MOTORHOME
On Dodge chassis, sleeps five. New $13,900

74 VW WESTFALIA
Camper, automatic, low miles $7295

WILLE MOTORS LTD.
D—7366
3240 Douglas at Cloverdale 382-2313

Parkdale FIAT SAAB

72 164 VOLVO, gold metallic, sunroof, leather interior, AM-FM stereo radio, auto., p.s. p.b. $4995

74 FIAT 128 SL (Sport model). Avocado green, low mileage, immaculate $3495

70 PLYMOUTH Barracuda convertible, 383 auto., bucket seats, finished in blue metallic, immaculate $3495

PARKDALE MOTORS LTD.
2151 BLANSHARD
By the Arena
386-2277 D.L. 26177

CHRYSLER

1969 with small V8 in fine condition, tested, economical family car, low price of $1795 includes our 6-month warranty.
STRAIT MOTORS Ltd. 1513 Quadra at Pandora 384-8191. D-3417.

MOVING, MUST SELL, '71 OLDS Delta 88, loaded with options, new tires, $2500. '63 Land Rover 4x4, $1400. 388-9414.

1941 PONTIAC COUPE, FULLY restored, must be seen. $2900.00. 656-2719 after 6.

64 MERCURY IN GOOD RUNning order. Offers, Phone 598-6571, 5-7 p.m.

69 428 SUPER COBRA JET many extras, very quick. Phone 598-7697.

'67 PONTIAC PARISIENNE 283, power steering power brakes. 3874 Rowland. 479-9245.

1962 RENAULT, GOOD TRANSportation, $180 or best offer, 385-4121 or 477-3860.

1955 PREFECT SEDAN, TESTED and running. $150. 478-4312 after 5 p.m.

1973 CUTLASS SUPREME, IMmaculate condition, 5000 miles on motor. 652-5558 after 5 p.m.

1965 RAMBLER FOUR DOOR station wagon, 6 automatic new tires and muffler $650, 652-3703.

1967 CADILLAC COUPE DE Ville, fully loaded with air, vinyl roof, tested, $1595, 595-3583.

68 VAUXHALL TESTED, CHEAP transportation $525. 478-9741.

150 CARS FOR SALE

GEM
MOTOR SALES LTD.
WEEKEND SPECIALS
UNDER $1000

71 DATSUN 1300 2-dr.
69 PONTIAC 4-door
68 NEWPORT 4-dr. H.T.
68 CHEVY II Nova 6 std.
67 LE SABRE 4-dr. H.T.
67 DATSUN Stn. Wgn.
66 DODGE pickup slant 6 std. Immaculate
66 OLDS CUTLASS
66 BUICK Skylark
66 IMPALA 4-dr. H.T.
64 BUICK Wildcat 4-dr.
64 RAMBLER stn. Wgn.
60 RANCH wagon

Check Our Prices AND COMPARE
480 Esquimalt 382-7195
D-2264

OK KORRALL
Douglas and Bay, by Dairy Queen
63 Volkswagen pickup $695
70 Cortina, automatic $795
62 TR4 $995
66 Renault, economical $395
74 GMC pickup $3795
67 Olds $695
67 Chev $299
D5136 382-7341
Open till 9 p.m. Fridays

1975 LEMANS 4-DOOR SEDAN, automatic, power steering, power brakes, radio, $4495. 1975 Oldsmobile Cutlass 2-dr., fully powered, $4795. These two cars must be sold this weekend, no reasonable offer refused. D-2273. 2525 Bridge St. 385-5860. After hours 592-3540.

HARD TO GET MODELS: 1970 Tempest 4-door sedan, 6 cylinder, automatic, power steering. Also 1972 Chevy Nova sedan 6 cylinder, automatic. For personal service on these premium cars call Charlie Peterson at Empress Pontiac Buick Ltd. 382-7121 or residence 592-0458. DL-3182.

'75 BUICK SKYHAWK HATCHback, low mileage, one owner, local car, V-6 automatic, power steering, tapes, electric defroster, mag wheels, radials, racing mirrors, tach and full instrumentation. $6800 new, closest offer to $4,700. Trade-in will be accepted. 595-2893.

1976 280Z DATSUN, 2 PLUS 2, 1 month old (white), black upholstery, chrome mags, back spoiler, $500 Quadrophonic tape deck, 500 miles. Paid $10,100, must sell for $9,000. Clear title. 478-7536.

VOLVO — SAFETY, QUALITY, comfort. Several low mileage, used Grand Luxe models available. Contact Jerry McCann, McCallum Motors. DL 4849. 382-6122 or 382-9927.

'67 FORD ECONOLINE VAN. Fully insulated, shag carpeting in back, built in 8-track, chrome reverses and wide tired all around. Needs some work. Asking $1,500. Phone 386-9220.

GAS SAVER
'66 VW bug, new brakes, tested until Oct. '76, perfect running order. A steal for $800 or closest offer. 656-1660 evenings.

1971 DODGE POLARA SW, V-8, PS, PB, radio, 40,000 miles, fully equipped for towing trailer, set extra wheels, $2,900 or offer. 658-8101.

69 CAMARO SS 396, RUNNING gear all re-built. High performance, custom paint, over $8,000 invested. Offers on $4,500. Will consider trade. 388-5735 or 382-8012.

1973 GREMLIN X, 401 CU. IN., headers, cam, Accel equipped, traction bars, Cragars, M-T, tach extras. Best offer. Call Duncan 746-7256.

'68 BARRACUDA SS, EXcellent condition, V-8, automatic, 3-speed, tested. Offers. View at 1237 St. David St., Oak Bay, 598-4423.

RARE 1953 FORD ½-TON 389 Pontiac powered. Immaculate body. New tires and chrome wheels. Dual exhaust. $1,300. 384-1756.

'67 VW WINDOW VAN, FACTORY camperized, radio and gas heater, extractor exhaust, chrome wire wheels. Offer or trade. 383-7244, 3112 Quadra Street.

74 DODGE VAN, 6 AUTO, AM-FM 8-track, sound system, shag carpeting, swivel seats, bed and cupboards, $4,300, or best offer. 595-5301.

SACRIFICE SALE — 1966 BUICK Wildcat, factory air-conditioning, excellent condition. Only $595. 384-5827.

67 INTERNATIONAL TRAVELall 4 dr. Window Van. Clean and in good condition, automatic, radio. $595.00. 477-3626.

1964 CHEV BEL AIR 4-DOOR sedan, 6 cylinder, automatic, extra clean, extra snow tires on rims, Gov't tested, $650. 479-7534.

'73 VOLVO 164E 4-DOOR SEDAN, like new, leather upholstery, factory air conditioned, new radials. $5995. Trade-in accepted. 595-2893.

1971 GALAXIE 500 2-DOOR HARDtop, V-8, automatic, power steering, power brakes, radio, radial tires. $2150. 479-1249.

'68 REBEL, 6 CYLINDER, AUTOmatic, rebuilt trans., new brakes, exhaust, shocks, summer and winter tires. $975. 479-5770.

1973 DODGE COLT, 2-DR., 18,000 miles. One owner. Extra snow tires. 383-2010.

1969 MUSTANG GRANDE, ALL extras, 351 motor, $1,700. 112-246-3554.

1960 FORD STATION WAGON, 6 cylinder, automatic, runs well, untested. $200 or offers. 386-2747.

'69 MUSTANG GT FASTBACK, 351, automatic, $2,600. Phone 383-2908.

'71 DATSUN SEDAN 510, 45,000 miles, snow tires, tested. $1400 595-1141.

1964 ACADIAN BEAUMONT 2-door hardtop, V-8, standard. $575. 592-6954.

'72 VOLVO 145 DELUXE WAGON, good condition. Swedish built. $4,000. 595-3117.

1963 PEUGEOT 4-DOOR SEDAN, 4 speed, standard shift, very good condition. 25-30 m.p.g. 743-2786.

'69 TOYOTA COROLLA, GOOD condition. Good tires. New clutch. 479-5424.

1964 FAIRLANE 2-DOOR HARDtop, PS, 260 V8, nice shape, $800 or offers. Anytime 656-4121.

1969 DODGE 2-DOOR HARDTOP, vinyl roof, V-8, P.S., P.B., radio, $1195, 595-2751.

53 OLDS 98 DELUXE, AIR CONditioning, P.S. P.B., good cond. $1875 or offers. 386-3038.

1970 CHEV IMPALA, FULLY equipped. Excellent condition. $1,995 or best offer. 382-0863.

'70 LTD. ALL POWER, LOADED, radials, immaculate, $2,295. Phone 479-7969.

'74 VEGA HATCHBACK, 4 speed, roof rack and radio, $2,700. 479-1270.

1969 DODGE CORONET, SUPER Bee, 383 4 speed. Phone Scot, 477-4539.

1972 CADDY COUPE, WHITE, excellent condition, new tires, 33,000 miles, $5,000. 656-2297.

'67 CAMARO SS350, AUTOMATIC. 592-4162 after 4 p.m.

'65 CHRYSLER WINDSOR, 4-door, asking $350. 652-2390.

1968 VOLKSWAGEN BUG, GOOD condition, good tires, $700. 592-1472.

61 VALIANT, HARD TOP, 57,000 miles, one owner. 478-4406.

1967 TOYOTA CORONA. GOOD condition. $800. 477-3516 or 656-4400.

1975 JEEP CJ-5, 6,000 MILES, tape deck included. 477-4758.

VOLVO 142S, IMMACULATE, serious inquiries only. 477-3132.

'70 MUSTANG FASTBACK, $1,700. 592-0027.

1971 TOYOTA COROLLA, A-1 condition, $2,000. 382-6063.

'74 442 OLS CUTLASS, $5,000. Mint condition. 478-7530.

150 CARS FOR SALE

Brian Holley MOTORS LTD.
FIAT
VOLVO

NOVEMBER
SPECIALS CONTINUE

66 VALIANT Convert. $1895
67 VOLVO 144 $1695
67 ROVER TC, overhauled $1795
68 VOLVO 144, low miles $2795
69 VW Squareback, new motor $1995
70 VOLVO 164 $3995
70 FIAT 124 Sport coupe $2895
71 VW 9 pass. bus $2695
72 FIAT 124 auto., sedan $2495
72 TRIUMPH Spitfire immac $2695
73 DODGE Colt GT new motor $2195
73 JAGUAR XJ6, a beautiful car in superb condition — must be seen.
74 FIAT 128 Sport Coupe $3695
74 CAMARO 6 auto., $3995
74 VOLVO 145 E auto., air $6195
75 FIAT 124 Spyder convert, radio $5695

SERVICE - PARTS
8 A.M. - 9:30 P.M.
MON thru' SAT.

Brian Holley
3319 Douglas
at Cloverdale
384-1161 Dealer Lic. D-3170

SHELBOURNE
AUTOMART LTD.
1640 CEDAR HILL X RD.
477-9166

"COMPARE" 'CARS'

73 AMC SPORTABOUT wagon. Beautiful condition, popular 6 cyl., auto., radio $2995
74 PONTIAC LeMans Htp. Fully powered, local, 1-owner $3995
74 MGB sports car. Immaculate, best buy in Victoria $4395
71 FORD Custom 500 Htp. 50,000 miles. A steal $1995
68 MERCEDES '200' auto., radio, very hard to find model, only 54,000 miles $3595
66 VW BUG needs minor work $ 575

'TRUCKS'

75 G.M.C. JIMMY 4x4, 350, 4 spd., P.S., P.B., radio, real seat, roll bar 7,000 miles $6695
73 FORD BRONCO RANGER, 4x4, Warn hubs 302, A.T., P.S., P.B., air conditioning. Rear seat. Aux. gas tank. 37,000 miles, a beauty $5595
67 DATSUN pickup, great shape easy on gas $1395
57 FORD CUSTOM V8, auto., radio, camper shell, low mileage. Immaculate $1295

ALL UNITS SAFETY STICKER GUARANTEED

MAKE US AN OFFER WE CAN'T REFUSE TRADES ACCEPTED!

D-4250

74 NOVA
2-door Sedan, 6 cyl., Automatic, power steering, radio, low mileage. Trades invited. $3895. To view please call HERB HILL at CORNELL-CHEV-OLDS Ltd. 3050 Douglas at 385-5777 or (Res.) 598-2159 D-3162.

COMPACT UNDER $2,000
1971 Toyota Corona, 4 dr. in exceptionally good condition with only 30,000 miles. Equipped with 4 speed and radio. Only $1,975.00. For more information call Steve Laggett at Cornell Chevrolet. 385-5777. DL 3162.

CHEVELLE SS
1966 Chevelle SS, 2 dr. hard top with bucket seats. Equipped with 283, V8, automatic and radio. This is a one owner car in good condition. $1,375.00. For more information call Steve Laggett at Cornell Chevrolet. 385-5777. DL 3162.

VOLVO
1971 Volvo 142-S, 2 dr. in good condition Equipped with 4 speed and radio. Only $2,975.00. For more information call Steve Laggett at Cornell Chevrolet. 385-5777. DL 3162.

LIKE NEW
1973 Charger Special Edition fully loaded, slapstick, new radials. Will trade for ¾-ton pickup same price range. No Triflers. 656-5080.

1971 COUGAR XR-7, V8 AUTOmatic, power steering, brakes and window. Factory air-conditioning. Stereo. New tires, brakes, exhaust. City tested. $2,995.00. 478-0264.

1969 FIREBIRD CONVERTIBLE 350 V-8, automatic, power steering power brakes, radio, excellent condition. $1,975 or best offer takes this weekend. 477-3860.

1965 VALIANT WITH JUST 1,000 on Sears rebuilt Slant six engine. Transferable 2-year 24,000-mile warranty. Just tested. Best offer. 656-3637.

MIDNIGHT BLUE
Is the colour of the new paint job on my new 1970 Duster, 318, automatic, new tires, cassette deck. Must be seen. 656-3637.

66 VOLKSWAGEN STATIONwagon, new snow tires, new battery. Engine runs well but body needs some work. $300 or offers. 384-4806.

64 CONTINENTAL NEEDS paint, offers to $800. Contact Rick Poll at Wardroom Galley, 388-2309, 8-4 p.m.

1973 CORTINA L, 20,000 MILES, automatic, good condition $2000 or best offer. 384-0632 between 9 a.m. and 12 p.m.

1972 PINTO 3-DOOR RUN-ABOUT, excellent condition and 1969 Volkswagon Fastback, excellent condition. 478-2505.

'66 PONTIAC LAURENTIAN, good condition, power steering and brakes, 385-1967 after 6 p.m. Asking $850.

'71 MAZDA, JUST TESTED, 42,000 miles. $1600 or best offer. 595-0134 evenings.

1961 THUNDERBIRD, BEST offer. 478-0717.

1974 SUPER BEETLE, RADIO, snow tires, $2800 firm. 384-9011.

'41 INTERNATIONAL, IN RUNning condition, 388-6719.

1970 MAZDA R100 ROTARY coupe, $1,800. Phone 652-3894.

150 CARS FOR SALE

SUBURBAN MOTORS
N O R T H
ON DOUGLAS

HOME OF
LINCOLN, MERCURY, MONARCH, METEOR, MONTEGO, COUGAR, COMET, BOBCAT, '76 CAPRI II AND FORD TRUCKS!

Hit The Road JACK!!
Campers, Trucks and 4 wheel drives
TO CLEAR!

2 ONL
1975 VANGUARD campers. 11' models, sleep 6, 3-way fridge, stove, furnace.
TO CLEAR $3295

75 F150, V-8, 4-speed, radio.
TO CLEAR $4495

75 F100, 4x4, V-8, 4-speed, orange.
TO CLEAR $5695

75 F250, 4x4. V-8, automatic, power steering, power brakes, radio.
TO CLEAR $6595

74 SCOUT II, 4x4. V-8, automatic, power steering, power brakes, radio.
TO CLEAR $5495

74 FORD E300 Parcel Delivery Van. Big 6 automatic, power steering, power brakes, radio.
TO CLEAR $5695

74 COURIER with canopy. 4 speed.
TO CLEAR $2995

73 TOYOTA pickup, 4 speed.
TO CLEAR $2195

73 FORD F250. V-8, 4-speed, power steering, power brakes, radio.
TO CLEAR $3695

70 FORD F250. V-8, automatic.
TO CLEAR $2095

ON THE SPOT APPRAISAL AND FINANCING!

WIDE OPEN UNTIL 9 P.M. MON. THRU FRI. 6 P.M. SATURDAYS

THE
CAT'S
WHERE IT'S
AT!

SPECIAL NOTICE!
Our PARTS DEPARTMENT will be CLOSED FOR INVENTORY Fri. night, NOV. 28 at 5 p.m. and all day SAT., NOV. 29

EXPERT
PAINT AND COLLISION
REPAIRS!!

SERVICE DEPT.
FALL TUNE-UP
—Replace plugs and points (non-resister)
—Replace condenser
—Inspect Dist. cap and rotor.
—Inspect ignition wiring.
—Adjust timing.
—Inspect emission system.
—Adjust carb.
—Pressure test cooling system.
—Test battery
—Test coolant.
4-Cyl. $34
6-Cyl. $40
V-6 $49
V-8 $44
Ford Products Only

3377 Douglas St. 386-6131
Dealer Lic. D. 2298

150 CARS FOR SALE

DOUGLA
VOLKSWAGEN
PORSCHE
AUDI

YEAR-END SALE
CONTINUES ON ALL '75 NEW & DEMO MODELS

HIGHEST
TRADE-INS
EVER!

PREMIUM USED VWs

75 VW CUSTOM BEETLE. Radio. $3595
75 VW LE GRANDE Beetle. Fully equipped, sunroof and radio. $3695
74 VW SUPER BEETLE, radio. $2995
74 VW CUSTOM BEETLE, radio. $2595
74 VW 7 passenger bus, automatic and radio. $6395
74 VW DASHER Sedan. Automatic and radio. $4895
73 VW 7 passenger bus. 4 speed, radio. $4995
71 VW FASTBACK, radio, automatic and low mileage. $2895

SPECIALS!

71 DATSUN '510' Sedan. $2195
71 PINTO 2 door. $1595
68 VW - SQUAREBACK. 4 speed, radio. Immaculate! $1995
67 PONTIAC Station Wagon. Full power, exceptionally clean! $1595
67 PONTIAC PARISIENNE. Full power and recently rebuilt engine. Immaculate! $895

SAVE HUNDREDS!
on the LARGEST SELECTION of New and Used
VW CAMPERS
BUSES and VANS
On Vancouver Isl.

Douglas Volkswagen Ltd.
3329 Douglas Street
388-5466
Dealer Licence Number 3715

TRANSPORTATION
67 DODGE POLARA, power steering, power brakes, radio, 76,000 miles, very clean. Includes our 6-month warranty. Only $875. STRAIT MOTORS Ltd. 1513 Quadra at Pandora. 384-8191 D-3417.

'68 OLDS 442, POWER STEERing, power brakes, automatic, silver, black roof and interior. Good condition. 1507 Westall, 383-1563.

1968 ACADIAN, AUTOMATIC, power steering, radio, new tires, perfect condition, $1075; 1968 Vauxhall, $350. 478-9706.

GREAT SECOND CAR
'68 Cortina GT, 4-speed, excellent condition, 63,000 miles, $1200 Phone 479-8348 after 5:30 p.m.

1968 CORVETTE
4 speed 327, 350 h.p., new motor, new paint, radial tires, mags and Hooker headers. 749-3207.

'69 DATSUN, 2-DOOR, 4-SPEED, radial tires, defroster, etc. Needs some work on engine, $900, 595-0216.

'66 CORVAIR 4-SPEED, FACtory turbo-charged, needs some work. Immaculate inside, $450, 477-4441.

MUST SELL '67 FORD LTD 390, very clean, $1,395 or best offer. 479-2187.

1957 DODGE CUSTOM 4-DOOR, good condition, tested, $700, 592-0153.

1974 FORD LTD. ALL POWER, like new, best reasonable offer, 478-9462.

'66 RAMBLER CLASSIC, AUTOmatic 6, radio, snows, tested. $750, 388-5761.

1973 CORTINA, 2-DOOR AUTOmatic, 2-tone, AM-FM radio, extra tires. A-1 condition, $2350. 656-2360.

67 MUSTANG GT, 390, PS. PB. $2,000 or offers. 598-5724 6-7 p.m.

150 CARS FOR SALE

You Can Expect A Great Deal From . . .

Cornell
CHEV/OLDS
Cadillac
CHEVROLET TRUCKS
Sales/Service 385-5777

OPEN 'TIL 9 P.M.

ISLAND'S
FINEST SELECTION

"Your Reasonable Offer Accepted"

ALL CARS TESTED

75 IMPALA 4-dr. ht., V-8 auto., p.s., p.b., Radio $4,695
75 CUTLASS 2-dr. V-8 auto., p.s. p.b., radio $4,895
74 CHEVELLE 2-Dr. V-8 auto, p.s., p.b. radio. $4195
73 ASTRE hatchback, auto, radio $2695
73 MAVERICK 4-dr., 6-auto. P.S. $3495
73 PONTIAC Stn. Wgn., V-8, auto., p.s., p.b. Radio $4,495
72 TOYOTA MKII 4-dr. 4-speed $2,495
71 TOYOTA corona 4-dr., 4-speed, radio $1995
71 HORNET 2-dr., 6-auto $2095

ALL CARS Winterized

CORNELL
CHEV - OLDS LTD.
3050 Douglas—385-5777
Dealer Licence D-3162

AMC

"FEATURE BUYS"

72 HORNET sedan. 6-cylinder economy! $2495
74 MAZDA 808, automatic, like new! $2995

"GOOD FAMILY CARS"

69 CHRYSLER hardtop $1895
75 MATADOR sedan $4795

WAGONS! WAGONS!

HUGE SELECTION OF NEW AND USED WAGONS!

REG MIDGLEY
MOTORS LTD.
736 Cloverdale
385-8756
Dealer Lic. D3785

72 VOLVO 164-E
This beautiful 4-door sedan comes with 6 cyl. fuel injected engine, 4-speed plus overdrive, giving excellent fuel economy. Price reduced to $3995. Trades welcomed GEM MOTOR SALES (1973) LTD. 480 Esquimalt Rd. 382-7195, D-2264.

'67 MUSTANG FASTBACK 390 4 speed, needs paint, first $1,100.
PAINTER MOTORS LTD.
1513 Quadra D-5005
View by appointment only 385-0122

'71 CORTINA AUTOMATIC, WINterized, American mags included. Good condition, $1700. 477-2624 after 5 p.m.

FAMILY CAR
1973 Olds Cutlass 4 door, only 28,000 miles, $3,500. 477-9443 after 5 p.m.

1974 COUGAR XR7, EXCELLENT condition. Low mileage, V8, automatic, power steering, power brakes. Asking $4,750. 656-1403.

1966 PONTIAC SPORTS COUPE, Automatic transmission, power steering, phone after 5 p.m. $600. 383-8517.

1969 BUICK SKYLARK, 2-DOOR hardtop, 50,000 miles, a solid car in top shape. $1,800. 385-0236.

1970 VOLKSWAGEN, 7-PASSENger bus, 60,000 miles, $2500. 478-9260.

1923 FORD ROADSTER PICKUP, 289, full race, 4-speed, etc., $4,500 383-0681, 1284 olmie.

1963 FORD 9 PASSENGER Country Squire station wagon. 478-0817.

TRY IT, YOU'LL LIKE IT, GIVE me an offer, '67 Cortina GT, 382-4766, George, after 6 p.m.

'61 HILLMAN MINX, GOOD RUNning condition, low mileage, $450 or best offer. 382-0898.

1967 MUSTANGE FASTBACK needs work. 658-5162.

1972 TOYOTA CELICA ST, ASKing $2,400 or best offer. 383-1491.

150 CARS FOR SALE

SELECT MOTORS

76 LINCOLN TOWN CAR
Brand new. Finished in a gorgeous metallic silver with burgundy, leather interior and sun roof.

74 CADILLAC
Fleetwood Brougham. Absolutely immaculate. Finished in arctic white with blue leather interior and blue vinyl roof. Loaded with options.

74 MERCEDES BENZ
280, 4 door automatic, P.S. P.B., green with natural interior, absolutely immaculate.

69 PORSCHE 911T
Burgundy with black interior, runs and looks like a new car.

69 BUICK GS400
Artic white, 4 speed with power steering and power brakes, a very rare car.

72 NOVA SS350
Panther black with factory rally wheels and 4-speed. Bucket seats. A sharp car.

71 CHEV SQUIRE TYPE WAGON
Excellent condition throughout, a perfect family car.

72 PORSCHE 914
Metallic silver with only 30,000 miles. Like new

69 MUSTANG CONVERTIBLE
351 auto., P.S. P.B., a nice blue with mag wheels

71 VEGA
car looks and drives like new.

69 SUPER B
383 auto, P.S. P.B., vinyl roof, blue with white bucket seat interior

74 MERCURY BOBCAT VILLAGER
White with gold interior and wood sides, as new.

72 MGB
Excellent running car finished in bone white with blue interior only 30,000 miles.

67 CHRYSLER
Newport custom silver metallic with black vinyl top and full power equipped.

73 MUSTANG COUPE
302, V-8, P.S. P.B., automatic. A terrific sports styled car. Plus 50 additional cars to choose from. Trades welcome.
Financing available
950 YATES
D 1321
384-1322 382-8321

'57 ENGLISH FORD ZEPHER, 6, needs transmission, otherwise good condition, $100. 478-6307, 478-9124.

'70 XR7, POWER STEERING and brakes, excellent condition. Best offer over $2,250. 598-5578.

'69 CAMARO SS 350 CONVERTible, $2,900 or closest offer, call after 5 656-6528.

1969 BUICK SKYLARK, IMMACUlate condition, 41,000 miles. $2395, 598-3033.

'72 CELICA RED, IMMACULATE black interior. $2,300. 658-1029.

151 SPORT, IMPORT CARS

68 AVANTI II
One of the rarest automobiles in British Columbia. Must be seen. Reduced to sell.
SELECT MOTORS
950 Yates D1321
384-1322 382-8321

67 MGB GT
British racing green with wire wheels. A super driving car.
SELECT MOTORS
950 Yates D1321
384-1322 382-8321

PORSCHE 911S
A very rare automobile runs and drives like new.
SELECT MOTORS
950 Yates D1321
384-1322 382-8321

SILVER OPEL GT; 1971, BLACK interior, sway and torsion bars. Pirelli tires. Optional stereo, average 32 mpg. Good condition. Best offer. Over $2,650. 477-2407.

VERY RARE
1959 Porsche convertible "D" number 86686. 1600 super, first rate mechanically. Excellent shape, new paint and upholstery 743-2443.

HUNTER'S SPECIAL
Dune Buggy Myers Manx, 40 h.p., fully syncro-transmission, extractor exhaust, fat tires, trade or offers, 383-7244. 3112 Quadra.

1970 FIAT SPIDER CONVERTAble, five-speed, new motor, brakes paint, radials etc, $2495 must be seen, 384-6273 6 p.m.-9 p.m.

DATSUN 240Z, ONE OWNER, new silver blue paint, Michelin tires, mags, $4,200. Call 387-3649 9-5 Monday-Friday, ask for Keith Taylor.

'72 MG MIDGET, EXCELLENT condition, 386-8317 before 5 weekdays, 479-4423 after 5 and weekends.

1973 MGB TEAL BLUE, NEW paint, new Michelin radials, Bosch headlamps, 25,000 miles. Perfect condition $3,900. 382-8905.

WANTED: GT 6+ IN GOOD CONdition. 385-1590. Ask for Jim. Please leave name and number if not in.

1973 CAPRI 2000, METALLIC bronze, all options, new radials. 478-1935.

1969 JAGUAR XTE COUPE. EXcellent condition. $6,200 or best offer. 383-9274.

1972 DATSUN 240Z, 4-SPEED, 26,000 miles, $3800 or offers. 656-2097.

62 SUNBEAM ALPINE BLOWN head gasket, many extras, $500. 382-8317.

1974 PORSCHE 914, 32 M.P.G, stereo, like new, offers to $6,200. 479-6409.

MGB 1967, HARDTOP AND SOFT-top, radials. $1300 or best offer. 385-7581 after 5.

CLASSIC 1959 TR 3 OVERDRIVE, radial tires, mint. Phone 382-1385, 5 p.m. - 7 p.m.

1969 FIAT SPYDER, NEW TOP, rebuilt rear-end, excellent condition. Best offer. 598-3029.

70 FIAT 850 SPYDER $1,250 INcludes extra transmission, clutch, tires, etc. Must be sold. 656-1520.

72 CORVETTE STINGRAY 350, fully equipped, good condition. Offers. 384-9970.

72 TRIUMPH SPITFIRE, 30,000 miles, needs syncromesh, offers. Phone 385-1804 after 5.

'61 NASH METRO CONVERTible, low mileage, new top 598-7418.

1969 MERCEDES 230 AUTOMATic, new motor, radials, $3,995 652-3555.

74½ 260Z MUST SELL, 8,000 miles, warranty, prefer small car in trade. Best offer. 598-6914.

1974 CORVETTE CONVERTIBLE, loaded with options, $7495. 383-7564.

1971 MGB. NEW PAINT, NEW top, new radials. $2750. 656-6439.

1961 CORVETTE STINGRAY. Bus. 385-3431. Call Jim.

'72 MGB, IMMACULATE CONdition, $3,200. 477-2267.

'74 FIAT X 1-9, 16,000 MILES, $4,400, 385-1777.

1971 MG MIDGET, 23,000 MILES, excellent condition. Phone 385-6038.

1970 TR6, $2500 OR OFFERS. Phone 592-1890.

MORGAN WANTED, ANY model, 595-4708.

1966 ALPINE, NEW TOP, TIRES, brakes. 382-6794.

1975 MGB, EXCELLENT CONDItion. Call Tim, 656-4044 or 477-2532.

'73 M.G. MIDGET, GOOD CONDtion, $3,200 or offers 385-0237.

CLASSIC '61 MGA WITH HARD top, $1,650. 386-1003.

154 TRUCKS and BUSES

CHEAP FOR CASH. 74 CHEV. ¾-ton. 71 Ford ¾-ton. 598-7694.

154 TRUCKS and BUSES

GARDEN CITY AUTO SALES
WE REALLY
Come Through for
YOU!

TRUCKS
75 CHEV. ¾ Ton, full power
75 FORD F-100 6 cyl., full power
74 CHEV. Cheyenne ¾ ton. Full Power
74 DODGE Club cab, full power
74 FORD F-250 Crew cab, full power
74 SPRINT 4-spd.
74 FORD F-100 4x4
72 MAZDA Pickup. Fancy
72 VW Window Van. Economical
66 FORD F-100
65 IHC ½ ton
59 CHEV. 1-ton 6 cyl. 4 spd.

No Reasonable Offer Refused

TRADE
Up or Down

HAVE THE TRUCKS CHECKED BY OUR SERVICE DEPT.

While You Watch at Our Expense

GARDEN CITY
Sale-Service Ltd.
2978 Douglas
382-9111
DLD 3790

'72 FORD 1-TON DUMP, 360 CU. in., 4-speed trans., long wheel base, custom radio. Tested 'til June '76. New clutch, tires and brakes, 52,000 miles. Can be seen at 2558 Quadra St. or call 383-7932 after 5 p.m., $4,200.

1975 FORD XLT RANGER, HALF-ton F 100, 390 motor, power steering and brakes, automatic, dual fuel tanks, rear step bumper, sliding rear window, radial tires, cassette tape and radio. 479-2554 between 6-8 p.m.

'64 LANDROVER, EXCELLENT mechanical shape, body needs some work. P.T.O. winch with 150' of new cable, new carb and exhaust system, just had a valve grind, includes two jump seats. $1,500 or best offer. 652-3302.

1969 Chev ½ ton, panel, 6 cylinder, 4-speed.
1964 Chev 2½ ton with 16' flat deck.
George Eng Truck Sales, D-2270
2810A Rock Bay Ave. 385-3054

1974 ¾-TON FORD, EXCELLENT condition, 390 engine, auto. trans., P.B., P.S., dual tanks, dual exhaust, 16" split rims, and new fibreglass canopy, $4995. 746-5294 Duncan.

CLUB CAB
'75 Dodge Adventurer Sport, most options, 3,000 miles, $6,200 or offers. 384-2459, after 6 p.m.

1975 MACK DUMP R-700 325 MAXidyne 12-speed trans. Good rubber. 14 yd. Reliance Box. $41,000 or serious offer. Phone 724-2501 after 6.

'66 CHEV PICKUP, GOOD CONDItion, $750. Appointment to see, 477-0510 Sports and Classic Cars, 2825 Bridge. DL 1236.

1964 LANDROVER STATION wagon, 4 wheel drive, worn hubs good condition, $1,275 or best offer. 479-1834.

'73 TOYOTA PICKUP, 47,000 miles, radio, 4-speed, short box canopy, snow tires. $2,350. Must sell, 656-1800.

1964 MERCURY PICKUP. SHORT Box. 6 standard, straight body $950. View at 2569 Selwyn or phone 478-8617.

'68 LAND-ROVER, 4-DOOR 109, good condition with three litre engine, winch, warn hubs, Cibies, $2,900. 383-7558.

1970 FORD E200 VAN, PANelled, insulated, camperized. New winter tires and rims, V8 auto, terrific buy, $3200. Phone 595-2932.

VANS—74 DODGE, CUSTOMIZED interior, 72 Ford, low mileage, good condition, Reasonable, 384-3775, 5-7 p.m.

1975 GMC ½ TON 6 CYL, 3 SP. $5,000. With canopy, $4,700 without canopy. 748-8760, Munro's Motors. D-3935.

1968 INTERNATIONAL PICKUP, 1 ton suspension, V-8 automatic, new paint. $1,750 or offers. 478-7563 after 10 p.m.

1966 FORD ECONOLINE, RUNning, requires windshield and brakes. $375 firm. 386-0631.

'60 FORD ½-TON, LONG BOX 390, automatic, radio, 8-track, $1,000 or nearest offer. 388-7861.

1951 1-TON, REASONABLY GOOD shape with spare motor. $250. 478-3625.

1973 CHEVY VAN, 1-TON, 350 ENgine, 3-speed transmission, $2495. 652-3306.

1974 FORD F250 4X4, 360 AUTO., P.S., P.B., 10,000 lb. Mercury winch. 749-3207.

FOR SALE, THIRTY FOOT GOOseneck trailer with van. 6010 Old East Rd. Telephone 652-3512.

'67 INTERNATIONAL 4X4, V8, new tires, good condition. 60,000 miles, $2,150. 386-9464.

1966 CHEV ONE TON PANEL ideal for camperizing. Can be seen at 2743 Quadra.

1973 DATSUN PICKUP; HEAVY duty bumper, radio, 4 snow tires, $2600. 743-2241.

GOING TO MARS!
75 Dodge Van, must sell, 8600 miles. Finished interior. 385-0438.

1963 FORD ECONOLINE
6 cylinder standard, safety tested, asking $800. 383-6062.

'72 FORD SUPER VAN, 302 Power brakes, low mileage, good condition. $3,400. 477-9426.

1965 VW BUS, JUST TESTED. NO rust. $895 or trade for compact 382-6711.

1970 JEEP CJ5, V-8 WITH OVER drive, metal cab, reconditioned engine, excellent condition. 383-9964.

1972 DATSUN PICKUP WITH canopy, 4-speed, 36,000 miles $2200. 382-0123.

1947 DODGE 2-TON WITH LONG frame. Free. You haul away. 478-5334.

61 CHEV CORVAIR VAN, RADIO, 6 cylinder, $400. 479-6588.

'71 TOYOTA LANDCRUISER. 652-1071.

73 JIMMY 4X4, V-8 AUTOMATIC $4900 firm. 658-5074.

154 TRUCKS and BUSES

ENSIGN
Dodge TRUCKS
AND RECREATION VEHICLE CENTRE

QUADRA AT CALEDONIA

1976 DODGE TRUCKS NOW ON DISPLAY

Pick-Ups
Club Cabs
Cab-Chassis
Tradesman Vans
Maxi-Vans
Sportsman
Wagons

Your choice of Engines, Transmissions, Color and other Factory Options. For IMMEDIATE DELIVERY

CLEARANCE PRICES ON ALL 1975 MODELS

QUALITY USED TRUCKS

75 DODGE
1 ton Cab and Chasis, V-8, auto. trans., power steering, radio, baby duals.

74 DODGE
Tradesman Vans, slant 6, auto., power steering.

74 DODGE
¾ Ton Pick-up, V-8, 4 speed, power steering, power brakes.

74 FORD
¾-ton Pickup, V-8, automatic, power brakes, radio.

73 GMC
Suburban, V-8, power steering and brakes, radio.

72 JEEP
Wagoneer, 4-wheel drive, V-8, automatic(power steering and brakes, radio.

71 FORD
¾ ton. 4 wheel drive, V-8, 4-speed

70 DATSUN
Pickup, 4 cylinder, 4-speed.

SEE THE TRUCK SPECIALISTS AT

ENSIGN
DODGE TRUCK CENTRE
QUADRA at CALEDONIA
386-2411
Ask for Truck Sales
Dealer Licence Number D-3672

73 3 TON FORD V8, 5-SPEED, 16 flat deck D-3935, 748-8760, Munro Motors, Duncan.

1972 GMC TRUCK AND CAMPER automatic, P.B.S., split rims Phone after 6, 478-7122.

'63 FORD ECONOLINE VAN, ENgine good shape, semi-camperized, asking $1100. 477-4432, daytime.

'69 FARGO VAN, '65 FORD VAN. 749-6911 days, 749-3792 eves.

1975 FORD F-100 RANGER, SHOW room condition. 652-1078.

74 FORD ¾ TON, RANGER 4X4. Loaded. Offers. 478-7576. After 5.

1959 B.C. TELEPHONE ¾ TON. 479-5006.

'69 DATSUN PICKUP, $950. 746-7545.

'75 RANGER XLT ¾ TON, $1,700 off new list price. 383-1579.

154 TRUCKS and BUSES

JEEP CITY
VICTORIA'S NEW 4 WHEEL DRIVE CENTRE

HERE NOW! NEW '76 JEEPS

TRUCKS GALORE!
75 GMC SPRINT
75 GMC PICKUP (NEW)
74 FORD PICKUP
74 FORD PICKUP AND CANOPY
73 BLAZER
73 SCOUT
71 FORD ½ Ton
71 FORD ¾ Ton
69 WAGONEER

Reg Midgley's
JEEP CITY
3342 OAK ST.
Near Town and Country Shopping Centre
386-7571 Dlr. Lic. D4530

Used Trucks
65 1700 air brake tractor, V8, and two 5th-wheel $2495
69 FARGO pickup V-318, A.T., canopy $1995
69 IH PANEL V-304, A.T. $1895
69 TRAVELALL V-304, 4-spd., radio $2095
70 PONTIAC LeMans 2-dr., H.T. 350 V8, A.T., P.S., P.B., radio $1995
72 SCOUT 4x4, V-345, A.T., P.S., P.B., bucket seats, winch $4295
72 (2) FARGO ¾-ton pickups V-360 A.T., P.S., P.B. Each $3295
70 (2) FARGO pickups, V-318, A.T., Each $2195
LEN BARKLEY INTERNATIONAL LTD.
New and Used Trucks
517 Herald St. D-317
388-5508

ARTS' CAR SALES
310 Bay St. 383-8302
71 Fargo ½-ton, V-8 auto. $2695.
70 Econoline super van, V-8, 3 spd. $2495.
67 Fargo ½-ton, 6 cyl., 4 spd. $995
66 Econoline L.W.B., 6 cyl., 3 spd. $995
56 International 2 ton with shack. $995.
DL 3416

G.M.C. TRUCK 1966. GOOD RUNning condition. Needs little bodywork. 910 model Long box. Split rims. Phone 743-2453 Duncan area

'67 GMC 4X4 CAMPERIZED panel, good shape, many extras, recent engine work. $2800 or offers. 382-6682.

1965 MERCURY HALF-TON, 6-cylinder standard. Tested Aug. '76. Minor body damage, high mileage. $250. 652-3317.

'60 FORD ½-TON, 6-CYLINDER, mechanically sound, with good aluminium canopy and bed. Offers 478-6307. 478-9124.

1973 GMC, 4X4 PB, DUAL TANKS, excellent condition. $4,000. 24 Chancellor Rd. 479-2511.

'69 VW VAN, EXCELLENT CONdition. $2,300. Or closest offer. 598-6723 or 383-5477.

'65 CJ5 JEEP, CHEV 4 BARREL 283, new clutch and overdrive. $2,600. 478-7301.

70 VW BUS, PARTIALLY CAMperized, recently installed engine. 479-9174.

1973 FORD CARRIER WITH CANopy, excellent tires, radio, serviced well. $1,800. 478-8130.

1966 TRAVELALL, V8 AUTOMATic, low miles, best offer or trade. 595-8550.

TOYOTA LANDCRUISER, '73, heavy duty, perfect condition, extras, 478-0795 after 5 p.m.

158 TIRES

SNOW TIRES
We have all Sizes in 4 ply, Belted, and Radials in STOCK NOW!! at
D & D TIRE
1620 Blanshard
382-7283

PAIR 5.90X15 STUDDED SNOW tires, almost new for Volkswagen, etc. $45. Pair almost new Metzler 175x13 radial studded snow tires, $60. 479-2279 evenigns.

ALMOST NEW 2 SNOW TIRES 6.00x12 fits small car, $40. Seen at Broad Street garage, 1407 Broad Street. Phone 382-8522, ask for Manager.

4 HONDA CIVIC SNOW TIRES, rims, $15 each. 2 Michelin 165-R13X radial snow tires, $25. 385-6374, Frank.

TWO WINTER STUD TIRES, ALmost new, and one rim tire on, 825x15. 652-3227. 7601 East Saanich Rd. Suite B6.

SNOW TIRE AND RIM. E-78-14 Hallmark, white wall belted tire on 14" 5 stud wheel for AMC car. As new $25.00. 658-8813.

TWO ALMOST NEW 600.12 TOYOta Corolla studded snow tires on rims; one new summer tire on rim. 652-3282.

SNOW TIRES, TUBELESS WITH rims, good condition to fit Cortina $25. Friday, Saturday, Sunday, 386-1227.

4 13-INCH MAZDA WHEELS AND one set of radial snow chains. Chains will fit 750-13" tires. 386-7389.

ONE SNOW TIRE, G78-14 WITH rims, Plymouth disc brakes. $35; two tires, G78-14, 4-ply polyester, new. $50. 384-1486.

TWO WHITE-WALL SNOW TIRES mounted on Chevy II rims, 78x13 4 ply, $30. 383-8162.

2 WINTER RADIAL TIRES, 165 SR13, any reasonable offer. 385-9664.

2 NEAR NEW STUDDED E78X14 Polyglass belted snows, $50 pair. 384-9724.

TWO NEW MICHILEN X RADIAL snow tires with rim, on 165x15, $110. 595-3010.

FOUR THIRTEEN INCH DUNLOP mags with new sixty series tires. $275 or best offer. 385-0279.

2 NEAR NEW STUDED E78X14 poliglass belted snows, $50 pair. 384-9724.

13" SNOW TIRES, 4 STUD Chevy rims, 2-4 stud Chevy mags 479-4854 ask for Dan anytime.

FORD 750 16 SPLIT RIMS AND snow tires. Phone 478-5091.

4 15" TIRES ON FORD RIMS, 2 studded snows. $50. 479-5771.

2 LR-70X15, WINTER RADIALS, 60% tread, $40.00. 652-1078.

AS NEW 2 B78-14, SEARS STUDded snow tires. $40.00. 652-2935.

2 13" U.S. MAGS AND 2 A70 13 Goodyear tires. 385-1897.

TWO 15" AMERICAN MAGS AND tires. Like new. 598-7223.

2 SNOW TIRES. PHONE AFTER 6, 478-7122.

FOR SALE PAIR, 600X13 STUDded tires, $40. 598-6237.

4 CHEV 6-BOLT TRUCK RIMS, 8.25x16.5, 477-2782.

13" STEEL BELTED TIRES. Only 1,000 miles. 478-0789.

160 PARTS, ACCESORIES

CASSETTE
Car stereo with AM-FM radi from $149.95. Expert installation. B.C. SOUND & RADIO SERVICE
931 FORT 383-4731

OPEN NOW
Come and see Victoria's largest stock of Hi-performance auto accessories and parts.
Mon.-Fri. 9-9, Sat. til 5
D. G. AUTO
3244 Douglas 382-4012

VW ENGINES
NEW AND USED
VW PARTS
NORTHWEST GERMAN AUTO LTD.
383-4021

CHEVY II BODY PARTS, FRONT and rear suspension, exhaust system, 2 rear ends, 3 standard transmissions, 1 auto trans and more miscellaneous parts. '57 1500 4-cylinder with 4 speed trans. Offers. 479-4854. Ask for Dan anytime.

PARKDALE MOTORS
FIAT Parts — Accessories and Service
386-2277
FIAT — SAAB

15 INCH TIRE AND WHEEL WANTED
Would like two 15-inch tires and rims, with or without snow tires. Contact Rob 479-3408, 386-3231.

FOUR TIRES FOR SALE: 2 SNOW tires, 2 summer tires on 14-inch Plymouth rims, also 2-barrel carburetor and manifold for 318 V-8. 658-5226.

1939 SUPER 8 PACKARD CUSTOM radio and parts. Starter motor, speedometer, tachometer and decals. Also 4 tires, 550x15 652-1672.

RADIATOR REPAIRS, FAST TOP quality repairs at Maurice's Auto Body, 427 Beta St., phone 386-3381. Located behind the Burnside Pay and Save Gas Station.

VOLKSWAGEN
Motor-Clutch-Brakes
New-Used-Rebuilt
BEETLE AUTO PARTS
507 Ellice St 386-9119

JEEP PARTS OLD H.C. MOTOR, V-6 motors, transmission parts and exchanges, 6 stud jeep, Chev mag wheels with tires, winches free wheeling hubs. 386-6511, 477-1784.

66 VOLKSWAGEN STATION wagon, 1500 cc motor with twin carbs, new snow tires, new battery. $300 or offers, 384-4806.

DUNCAN AUTO SALVAGE
Everything in auto parts, old and new, scrap cars hauled from anywhere. 748-3932.

WANTED: 6 CYLINDER, 3-speed transmission for 1964 Rambler Classic. 384-5488 after 4 p.m.

WANTED: '67 FORD OR MERC rear end with two carriers, one 4:11, the other 3:50 or higher. Posi preferred. 592-7247 after 5.

'62 FORD PICKUP, 6 CYLINDER, rear end, $90; 4-speed transmission, $125; motor, $200; excellent condition, 479-9168.

WRECKING 1969 TOYOTA COrolla 1100, motor, transmission, rear end, body parts, 595-4425.

REESE 550 HITCH COMPLETE. Tekonsha electric brake. 388-6431 suite 404.

AUTOMATIC TRANSMISSIONS $99-$185, rebuilt exchange guaranteed 595-2187.

WANTED: 1200 VOLKSWAGEN engine, must be in good running condition. 478-8510.

AUSTIN MINI PARTS, WHEEL rims, gas tank and other items. 382-0640.

'65 RAMBLER TESTED 'TIL March. Transmission shot! Best offer. 595-2997.

WANTED 62-65 CHEVY 2 STAtion wagon. No motor, in any shape. 479-4854. Anytime.

WANTED: WHOLE OR PARTS for 1941 Chev ½-ton PU, call after 5. 656-6528.

'62 BUICK FOR PARTS; HOLLY 500 2-barrel and manifold; 478-5117.

350 H.P., 396 CUBIC INCH, COMplete. 383-6940.

1960 AUSTIN A55 ENGINE AND trans. 386-8276.

TR3 PARTS FOR SALE.
595-4708.

CHEV 327 CUBIC INCH MOTOR, needs rebuilding, $200. 598-2402.

8,000 WAREN WINCH, MOUNTED in bumper. Phone 478-5091.

1964 COMET, WHOLE OR PARTS, Ford 170 and Chev. 235. 592-1551.

MOBILE TELEPHONE, ONE year old. Call George, 652-1581.

'64 CHEV. WAGON, NO ENGINE. Phone 652-2601 after 5 p.m.

'68 'VETTE POP-UP HEADLIGHT parts. 385-9654.

'65 NSU 1000 IN RUNNING CONdition, $150. 598-5710.

162 AUTO REPAIRS, SERVICE and TOWING

OUR SPECIALTY
FOREIGN CAR REPAIRS
All makes including Renault, Citreon, Peugeot, all sports and performance cars. For a free estimate phone
PIERRE PERRERA
(formerly European Car Centre)
at HONDA CAR CENTRE
909 Yates St. Phone 386-6707

METRIC SHOP
European car repairs specializing B.M.W., Mercedes V.W. Call Peter 384-8094.

TUNE-UPS AND WINTERIZING at your home. Also have basement clean-up service. Reasonable. 385-0881.

DUNCAN AUTO SALVAGE, scrap cars hauled from anywhere. 748-3932, 388-4915.

SCRAP CARS HAULED.
478-9571.

164 AUTO BODY WORK AND PAINTING

WE CAN PAINT YOUR CAR
$89.95
385-6433 Evenings 479-9217
Miracle Auto Painting

EUROPEAN QUALITY AT REAsonable rates, free estimates. A.P. 477-0567.

166 CARS and TRUCKS WANTED

$$ WE BUY $$
—CARS
—TRUCKS
—MOTOR HOMES
—MOTORCYCLES
We Trade Down
FAST CASH
DePape Motors Ltd.
760 Johnson 384-8035

TOP DOLLAR
For your car or truck.
PETER POLLEN
FORD SALES LTD.
384-1144
1060 Yates Street

CASH
We will buy your car for cash. G.C.M. Motors Ltd., 780 Goldstream Ave., 478-3242. D-7197.

WANTED: SMALL OR COMPACT size car under $500. Private, 384-5827.

WANTED: OLDER CHEVY II, Acadian, Valiant, or smaller car, Reasonable 383-9298, 384-9012.

WANTED: OLDER MODEL STAtrailer, equipped, excellent condition. 477-5571.

PLIMLEY
1010 Yates Street 382-9121
Good used cars wanted for cash

WANTED: HARD TOP TENT trailer, equipped, exclient condition. 477-5571.

OK KORRALL CAR SALES
Used Sports Cars wanted. Any condition. 10-6, 382-9101.

CASH FOR YOUR OLD VOLKSwagen, running or not. 658-5501.

PRE-1952 ANGLIA
478-5327

WANTED '71 TO '73 GMC OR Chev. Van. 477-2749.

166 CARS and TRUCKS WANTED

Strait Mtrs
We buy 1965 to 1970 "PONY CARS". HIGHEST PRICES.
STRAIT MOTORS Ltd. 384-8191
1513 Quadra at Pandora

168 CAMPERS, TRAILERS and MOTOR HOMES

S. J. PEDEN LTD.
VANGUARD
SUPER SAVER
1976 VANGUARD 5th WHEELER trailer. This LUXURIOUS 31 footer is selling at the '75 price of $10,760.00. YOU SAVE $1,605.00

SPECIAL OFFER
Order a new 1976 VANGUARD Camper NOW for delivery later and pay the 1975 PRICE FOR IT!
EXAMPLE:
—1976 9½ ft. camper $3,550.
—1975 9½ ft. camper $3,135
SAVE $370
HURRY! This offer good on 5 models while stocks last!

TRADE-IN CLEARANCE

8' GALAXIE, c/w jacks	$1395
9½' KIT c/w fridge, oven	$1700
'75 SUPER CAB and 9'6" Vanguard	$8995
STARCRAFT Ht. tent trailer	$1,495
13' VANGUARD c-w heater	$2,195
'74 14' VANGUARD, loaded	$2,795
'73 OKANAGAN Import	$1,400
'71 DODGE 1 Ton c-w Scamper 11 ft. Loaded	$8,400
'75 21 ft. VANGUARD Motorhome	$11,499
'73 21 ft. VANGUARD Motorhome	$10,499

PARTS AND ACCESSORIES
If you're building a camper, trailer, or boat, or converting a van or just modifying what you have, be sure to see our large assortment of SINKS, FRIDGES, ICE BOXES, ROOF VENTS, WINDOWS, SPRUCE FRAMING, PANELLING, TOILETS, LIGHT FIXTURES, HEATERS, WATER TANKS, TABLE LEGS, and man more other useful items.

RENTALS—VAN TOPS
PARTS AND ACCESSORIES

S. J. PEDEN LTD.
2855 Quesnel St.
386-3464
DLR. D-1040

LET COASTLINE MAKE YOU 'Such a Deal'
ANYTHING GOES
And
EVERYTHING GOES
('til Dec. 31, 1975)
You've Never Seen
SUCH DEALS
WE MEAN BUSINESS!
DEALS
of a lifetime at
COASTLINE TRAILER CENTRE
1621 Hwy. 1-A 478-0933
OPEN Mon. to Sat.
10 a.m. to 5 p.m.
Dealer Lic No. D-7405

FENNELL'S
Parts—Propane—Repairs
10 colours of Profiled Aluminum SPORTSMAN and THUNDERBIRD CANOPIES
Mini Motor Home For Rent
TRAILER SUPPLIES
6459 Pat Bay Hwy. 652-2511
OPEN 7 DAYS A WEEK

JEEP CITY
Exclusive BENDIX Motorhome Dealer.
3342 Oak St. 386-7571
Dealer Lic. D-4530

FUNCRAFT '74 DODGE, MAXI van conversion, top, side walls and floor fully insulated. Settee bed layout. Ultimate in comfort and travel economy, never been used on trip. Full mileage 900. Price $9,500. 386-8070.

TAKE ALONG FOODS
Light, compact, over 100 different varieties. Complete meals in 30 minutes, easy to prepare. See them at the Magic Kitchen, Parliament Mews, Menzies and Simcoe.

10½' CAMPER TWO YEARS OLD. Has furnace, stove, ice box sink and water tanks. Including two shock absorbers for the front of the camper. Good value at $2100. 478-0886.

CLASS A MOTOR HOME SPEcials. 19' Fleury, steel frame, solid insulation, $14,950; 25' Itasca, $20,500. Jackson's 974 Goldstream, D-1014.

8'6" SECURITY CAB OVER camper pressurized water, 3-burner stove, ice box, furnace, and camper jacks, very clean and bright. 479-5837.

40' SELF-CONTAINED 1974 5TH wheel trailer, 2 bedrooms and tipout living room, A-1 condition. Many extras. $18,000. 112-853-7296 after 6.

'73 CAMPER FOR SALE. EXcellent condition, refrigerator, stove, furnace, port-a-pottie, $2100 or best offer. Phone 656-6217.

1974, 318 DODGE MAXIfuncraft mini motor-home. Auto. p.b., p.s., 13,000 miles, $8,200. 748-8478.

FIBREGLASS HITCHHIKER CAR camper. May be seen at 2517 Graham, 385-6006.

DELUXE 30" CANOPY FOR 8 ft. truck box, $435. 479-2763. 4031 Hodgson Place.

WINNEBAGO BRAVE, '73. NEW condition. Fully equipped, 5,000 miles. $13,000. 477-8631 after 6 p.m.

CAMPERIZED VAN! 1974 DODGE B-200 automatic, raised roof, extras. 598-4912.

1974 8' CAMPER, XMAS SPEcial, $1200, sleeps 4. 384-4818.

1974 SAFARI 8' CAB OVER camper, $1500. 479-3957.

'72 VW WINDOW VAN CAMperized, $3,600. 385-4089.

8½' CUSTOM CAMPER, SLEEPS 4, self contained, 384-5055.

168 CAMPERS, TRAILERS and MOTOR HOMES

VICTORIA R.V. CENTRE
1080 GOLDSTREAM
478-8377
Up-Island Customers
Call Zenith 2438
DL 26205
END-YEAR CLEARANCE
on all '75 models in stock
BE THE FIRST TO
BEAT INFLATION
Winterize your units at $39.95 including Anti Freeze.
See Our Big Selection Of Good Used
MOTOR HOMES
TRAILERS
CAMPERS — TENT TRAILERS
VICTORIA R.V. CENTRE
OPEN 7 DAYS A WEEK
We Service What We Sell

DOMINION MOTORS
1975 - 11 FT. WEEKENDER
Toilet, shower, furnace, large fridge, double sinks, blower fan 60" top bed.
WAS $4,995 Now $4,595
Several Other New '75 Campers In Stock at REDUCED PRICES
Galaxie Canopies
For DOMESTIC and IMPORT TRUCKS
From $365 and up
PARTS, ACCESSORIES! REPAIRS
HOURS OPEN:
MON. to SAT. 8 A.M. to 5 P.M.
We specialize in I.C.B.C. Autoplan Campers and Trailers
1703 BLANSHARD ST.
(across from Hudson's Bay parking Lot) Victoria, B.C. 385-5012
Dealer Licence Number D-5536

IMPALA CAMPING WORLD
Think Spring '76
With 1975 CLEARANCE PRICES
Now!
Propane—Accessories—Service
OPEN 6 DAYS A WEEK
CLOSED MONDAYS
10077 Galaran Rd
on Pat Bay Hwy. Sidney
D.L. 3918
656-5504

RENT
22 FT. MINI-MOTORHOME
Fully self-contained including air conditioning. $200 per week plus 5c a mile. For further information call BILL CARTER CARS and Rentals 385-1716.

OKANAGAN
Campers — Trailers — Canopies
REPAIRS
Parts — Van Accessories
Storage — Consignment Sales
Phone 384-0213 Anytime
LOGAN'S RV SERVICE CENTRE
650 Burnside Rd. E. near Douglas

ABSOLUTELY THE BEST, 1975 GMC, Bendix Corsair 23' Motor Home. Central heating and air conditioning, raised oven, extra large 3-way refrigerator. Much much more. Never been used Must sell, offers. Mr. Hutton, 385-8485 or 386-7508.

1974 WINNEBAGO 24' MOTOR home, top of the line model, only 3600 miles, has air conditioning, power plant, 2 roof racks and ladder, T.V. antenna, radio, also C.B. radio, 4 propane tanks. Cost over $24,000, asking $17,000. Trades considered. 478-2680.

DOGWOOD TRAILER SALES
PARTS—PROPANE
RENTALS
RANDELL TRAILERS AND CAMPERS 478-6841
2630 Deville Road
Dealer Licence D-1789
Highway 1 at Millstream Rd.

1972 VOLKSWAGEN CHIMO SAfari camper, permanent raised top, propane stove, two-way electric fridge, pressure water, four-speed, radio, 12,900 miles, excellent condition, $5000. Phone afternoons or evenings. 382-2958.

1975 CHEV. ¾ TON TRUCK WITH 11' CAVEMAN CAMPER, TRUCK STILL UNDER WARRANTY.
Variety of canopies.
CAVEMAN PRODUCTS LTD.
652-3321

1975 GMC VENTURA 1400 MILES, power steering, power brakes, propane stove, fridge, furnace, custom made drapes, carpet, chrome bumper and rear cover. 382-8061 after 6 p.m.

21 FT. 1973 CHINOOK MOTOR home. Deluxe model. Only 6500 miles. Save over $6,000, priced at $13,500. Trades considered. 478-2680.

1966 16' SCAMPER SLEEPS 6, 3-burner stove, plus oven; ice box, sink, furnace, toilet, 3-way lights, 2 propane tanks. Very good condition, $2,000 firm. 598-2462.

MUST SELL THE BEST VEHIcle I ever owned. 1971 Volkswagen Westfalia, 28,000 miles, as new. Offers. 383-1501.

'70 FORD ¾-TON WITH camper, one owner, low mileage, power winch, cheap for cash sale. 595-7329.

DELUXE VAN CAMPER, 1975 GMC, V8 auto, fully equipped, lots of extras, must be seen. $8,900. 384-8350.

'75 CHEV VAN HOME, FULLY equipped, approximately 3,000 miles, 10-ply tires, excellent condition, must sell, phone 595-7035.

'71 VW WESTFALIA CAMPER van, very good condition, $4,250 firm. 658-8657.

1971 V.W. CAMPER POP-TOP, good condition Many extras, must see. $4,850.00. 477-1294.

1974 VW WINDOW VAN, LOW miles, extras, asking $5,250 658-8748.

'73 VANGUARD 8½', FULLY equipped. $2,300. 642-5327.

168 CAMPERS, TRAILERS and MOTOR HOMES

RENT
A Motor Home
Book now for your holiday from "Comfort Motor Holiday" phone 477-0752 or 658-8746.

169 MOBILE HOMES AND PARKS

Robinhood
SALES AND SERVICE
IF YOUR RENT HAS INCREASED, CONSIDER THIS—
A PURCHASE PLAN THAT COULD BE LESS PER MONTH THAN YOUR PRESENT RENT.
THE Following Exclusive listings are all set up ready to move into, within 25 miles D.T. Victoria.
Must be seen to really appreciate this value, 24 x 40 near new deluxe 1974 Chancellor 2-Br. mobile home. Carpets, appliances and drapes. To be moved to your site or we will find one suitable, make your offer. L-3004.
12 x 56 Duchess 2-Br., clean, furnished, can be seen at our lot. Reduced to $12,500. Location to suit. L-2132.
52' 2-Br. Britanny. Deluxe unit in Colwood area. L-2078.
12 x 60 2-Br. Fleetwood, new carpet and furniture throughout. This deluxe unit, with raised LR floor, $16,900, in family park. L-3005.
12 x 68 Chancellor, 2-Br. contemporary living in Sooke. Fully furnished with washer and dryer. Porches, fence. $17,500. L-2205.
60' 2-Br. Safeway with tip out, a beautiful home with many exyras. Deluxe furniture and a view of the water. $19,900. L-2135.
10' wide 2-Br. mobile home on bus service, in Langford area. Only $9500.
12 x 56 2-Br. furnished, fireplace, dryer, all for only $10,500. 30 minutes from Victoria. L-2204.
1973 12 x 56 Cambridge, 2 2-Br. furnished. Washer, dryer. Located at Spectacle Lake. A good bargain $15,500. L-2159.
68' Safeway 3 BR., 768 sq. ft. lots of improvements. Landscaped lot in family court. L-2054.
ALL financing arranged with your down payment as low as $100 on approved credit.
SPACES AVAILABLE FOR NEW HOMES PURCHASED
FRANCHISE DEALER FOR BRITANNY—HOMCO—MANCO
2714 SOOKE RD.
Call Today
478-9912
478-9517, 478-9518
D.L. 3091

Happy Valley HOMES LTD.
D.L. 26010
FAMILY AND ADULT SPACES AVAILABLE FOR ALL PURCHASES IN NEW PARK
LUXURY HOME — 1440 Sq. ft. — spacious family room with patio door and fireplace — tastefully decorated in Pecan Colonial furniture, W-W carpet in living room, dining room, family room, hall and master bedroom — deluxe electric range, frost free fridge, built-in dishwasher — custom house style exterior siding with duroid shingle roof. F.P. $36,900.00
864 sq. ft. — 3-bedroom double wide — custom house style exterior siding, duroid shingle roof, electric range, frost free fridge, patio door off kitchen — UNFURNISHED F.P. $19,900.00.
"Select your interior decor to suit your own taste"
2681 SOOKE RD.
478-8303
MEMBER
WESTERN MOBILE HOME DEALERS' ASSOCIATION
DL 26010

TRIANGLE HOMES LTD.
Bendix Home Systems Ltd.
Pyramid
Manco Home Systems Ltd.
2435 Trans. Can. Hwy.
478-1774 D.L. 25171
Mon. - Fri. 9 - 6 p.m.
Evenings by appointment
Sat. 9 - 5. Closed Sundays

BOB'S
MOBILE HOMES LTD.
25 Crease 386-3623
DL 1911
NOMADS 8 x 31, 8 x 35, with tipouts. Spaces assured. $3995, $9295.
12 x 68 2-bedroom. Choice location $21,500
24 x 60 2-bedroom. Well landscaped $28,500
21' FIREBALL motorhomes, styled right and priced right at $16,950
NOMAD FOR '76
18' to 35' — all priced the same as the '75s
386-3623 382-5647

1973--12'x68'
CHANCELLOR HOME WITH ALL APPLIANCES
$15,000
PLEASE PHONE 748-1788
DUNCAN, BETWEEN 7 and 9 P.M.

GOLDSTREAM MOBILE HOMES LTD.
PARAMOUNT PREMIER MONARCH AND PARKWOOD
Modern park space available with all purchases
2994 Jacklin
478-1751 478-8391
Dealer Licence No. MCD 26091
OPEN TO 5:30

BEFORE YOU BUY, TRY OUR prices. Wagon Train Homes. 2524 Douglas 386-3291, 974 Goldstream Ave. 478-7333.

1974, 12X60 EMBASSY, OFFERS to $16,400. 478-7173.

MOBILE HOMES FOR RENT, call Marlene 478-6740.

169 MOBILE HOMES AND PARKS

12x48 two bedroom semi-furnished Mobile Home set up in attractive family park. Call 592-3904.

2 LATE MODEL SINGLE WIDES, and 1 used double, set up in Canada's finest mobile home park, adults only. No pets. Contact Gordon's Mobile Sales Ltd. Ladysmith 245-3946. DL 26064.

1973, 12X54 PARAMONT, FULLY furnished, two-bedroom, set up in a beautiful park in Mill Bay. Carport, shed, porches, fenced. $14,000. 743-9389 after 5.

NEONEX 12X68 (NEW) 2 BED room — Adult park on Cherry Pt Rd. N. of Mill Bay). Not furnished, but many extras. Offers. 652-3753.

'74 12'x68' Glendale 3 bedroom, furnished, utility room, washer and dryer, space rent, $48.50. Family park. Phone 390-4473. Nanaimo.

PRIVATE SALE
20x60 2 bedroom, large lot. Well landscaped. Adults only, $29,500. To view 386-3623, 382-5647.

12X60 PARAMOUNT MOBILE home. 2 br., in quiet adult park near bus, stores etc. Jackson's, 974 Goldstream, D-1014.

CHRISTMAS SPECIAL 3 BEDroom trailer, partly furnished, many extras. Full Price $17,500. 478-9955 after 4:30.

1974 PREMIERE 12 X 68' 2-BEDroom fully skirted, with 8 x 26 sundeck. Beautiful family park $18,900. 642-5024.

FOR SALE BY OWNER
12' x 65' mobile home with 7' x 40' Cabana attached. For full details phone 478-5228.

1974 12X56 TWO BEDROOM partly furnished set up in Nanaimo $9,600. 112-754-9826.

175 HOTELS

SPECIAL WINTER RATES weekly and monthly. The Dominion Hotel. 384-4136.

185 CONVALESCENT AND REST HOMES

LOVELY SEMI PRIVATE ROOM available now. Ground floor. Medana Guest Home, 385-5533.

SUNNY SEMI-PRIVATE ROOM with 2-piece bathroom, excellent food, individual care. 385-4632.

CHARMING ACCOMMODATION, ladies, no stairs, nutritious meals, kindly attention, 384-0693.

SEMI PRIVATE ROOM, TRAY service, ladies only. 385-1814.

190 ROOM AND BOARD

OAK BAY GUEST HOUSE
1052 Newport Ave. Located ami beautiful garden, near bus stop golf course, marina and post office. Single room with private bath. 598-4330, 10 a.m.-6 p.m.

IMMEDIATE OCCUPANCY, MAture female student or working woman. Close to Camosun. Phone 592-4104.

PRIVATE AND SHARED ROOM gentleman welcome. Central, T.V lounge, laundry. 385-3547.

193 ROOMS TO RENT

HALF BLOCK FROM MAYFAIR Shopping Centre, comfortable bachelor and double suites to rent. Cablevision, TV and furnished Sleepers from $5.25 a day. Kitchenette from $6.35 up. Minimum of 30 days. Doric Motel. 386-2481.

OWN SITTING ROOM AND BEDroom, fully furnished. Share kitchen facilities, etc., with owner only. Quiet Oak Bay household. $170 monthly. Reply Victoria Press, Box 897.

OWN SITTING ROOM AND BEDroom, fully furnished. Share kitchen facilities, etc., with owner only. Quiet Oak Bay household. $170 monthly. Reply Victoria Press, Box 897.

1 BEDSITTING ROOM IN BASEment, kitchen, bathroom, separate entrance. no pets, working girl only. $140 month. Available Dec. 1. 383-5665.

ROOMS FOR RENT, 1 BLOCK from Jubilee Hospital, single or double rooms. 1st or 2nd year female university students preferred. Phone 595-4620 after 6.

FURNISHED, SHARE LIVING room, kitchen and bathroom with 4 friendly girls. Close to bus stop. Available immediately. $95. 385-0307.

2 BEDROOMS AVAILABLE IN 4-bedroom house on Langford Lake. $125. Call between 12 and 5. 382-0194.

$125 SINGLE ROOM, TABLE, chairs, bed, hot plate, utilities included. Vic West area. Phone 384-5605.

2 SLEEPING ROOMS, WORKING people only. $70. 478-8108 after 11 a.m.

JAMES BAY INN
Reasonable weekly, monthly, rates. 270 Government St. 384-7151.

BRIGHT ROOM, COMPLETE kitchen facilities, quiet home. 315 Vancouver St.

FURNISHED BEDROOMS, USE of kitchen. Close to town. Phone 385-0058.

LARGE BEAUTIFUL ROOM with fireplace in older house. Shared utilities. 598-3405.

BASEMENT BEDSITTING ROOM, for young girl, no cooking, $50 month. 382-7020.

ROOM FOR RENT
382-0561 after 3.

PERSON NEEDED TO SHARE house, 595-6676. Brian.

197 HOUSEKEEPING TO RENT

RICHARDSON OFF COOK, FURnished 2 rooms and kitchenette, electric plate, single working quiet person. References. 385-7052 after 6 p.m.

HOUSEKEEPING ROOM AND kitchenette, close to Cooke and Fairfield. Available Dec. 1. Ladies only. 386-8647.

FURNISHED HOUSEKEEPING room share kitchen, bath, cable, TV Ladies. 595-3779 between 4-8 p.m.

CAMOSUN INTERURBAN STUdent comfortable accommodation, cooking facilities, colour TV, $15 week. 478-1833.

DE LUXE ROOM, KITCHENette, bath, non smoking, middle age working man. 592-7971.

CLEAN QUIET ALL FOUND. Quiet older employed adult, 239 Superior.

CLEAN, FURNISHED ROOM TO rent, $100 per month. 595-7993.

VIEW ROYAL SELF-CONTAINED older man. 479-2872 after 5 p.m.

199 HOUSEKEEPING ROOMS WANTED

SOON TO BE WORKING YOUNG girl would like to rent partially furnished housekeeping room or small suite for Dec. 1. Up to $125, Phone 382-1663.

200 APARTMENTS TO RENT UNFURNISHED

DOWLER MANOR
2549 Dowler Place. Available Dec. 1-15, two bedrooms only, 976 sq. ft., from $275 to $290, not including heat or cable TV. New building with elevator, large balconies, very central to transportation, shopping and city centre, controlled rent for five years. 382-1542 or 479-8812 weekdays. Weekends open for viewing 12-2:30 p.m. or phone 383-3351.

1-BEDROOM DUPLEX, CLOSE to town with fireplace, and separate dining room. $250 plus utilities. 382-6070.

NEW ONE BEDROOM AND DEN suite in luxury condominium, references required. No children or pets,)325. 598-5098.

ONE-BEDROOM APARTMENT IN large block, Lampson St., Esquimalt area, $200, no children or pets, 383-3224 after 5:30.

ESQUIMALT ONE-BEDROOM self-contained basement suite, young married couple, no children or pets. $140. 384-7323.

23-YEAR-OLD WORKING GIRL has 2-bedroom apartment with fireplace in older house to share with same. 598-5334.

2-BEDROOM APARTMENT IN duplex. Couple with 1 school age child welcome. 386-9276.

WANTED: GIRL TO SHARE 2-bedroom apartment, Rent $100 per month. 384-6925.

AVAILABLE DEC. 1, 1-BEDROOM from $190. 385-2185 between 10 a.m. - 6 p.m.

FOR RENT, 1-BEDROOM APARTment in Sooke. Phone 642-3281 after 6 o'clock.

200 APARTMENTS TO RENT UNFURNISHED

MAKING A MOVE? YOU MUST SEE THE BEVERLY ARMS DELUXE UNITS.
Located near downtown Duncan, B.C., close to shopping and schools, free parking, children's play area. 1 bedroom and 2 bedrooms. A DEPOSIT WILL HOLD YOUR SUITE UNTIL DEC. 1ST., 1975. Lease 6 months and the 4th and 6th month is FREE, or a coloured TV. Offer good only to Dec. 1st, 1975. Apply 2562 Beverly St., Apt. 101, 748-1021.

Harbour Towers
AVAILABLE IMMEDIATELY
LUXURY PENTHOUSE
Corner suite
1500 sq. ft.
2 Bedrooms
Available Nov. 1st
1400 sq. ft.
2 Bedrooms from $500
Phone HARBOUR TOWERS
385-2405

VACANCIES
$195—1 BR. modern, couple
$225—1BR. Couple or single
$150—1 BR. Single girl, estate
$205—1 BR. Handy to Shops
$215—1 BR. Couple or single
$145—Bach. Working girl
$215—1 BR. Central, cple or sgle
$255—2 BR. Den, couple.
$194—2 BR. 1 child, 4-plex, now
$183—2 BR. Close to sea
$230—2 BR. Modern, central
$220—2 BR. 1 child, couple
$165—2 BR. Trailer, Sooke, cple
$305—3 BR. Cple or sgles
FEE
These are a few of our many vacancies
HOMEHUNTERS
OPEN 7 DAYS A WEEK
9 A.M. TO 9 P.M.
1394 Hillside Avenue, 598-5101

CHATEAU VICTORIA
Victoria's DOWNTOWN HOTEL and APARTMENT complex. 1-bedroom apartments from $216 per month. Adult oriented building. 1 yr. Lease required. No pets, please. PLEASE PHONE 382-4221, 740 Burdett Ave.

ADMIRALS AND ESQUIMALT BRAND NEW
Two bedroom suites from $310-$325, now renting November 1st occupancy, close to transportation. Sorry no pets. 385-7147.

FAIRFIELD
Across from Beacon Hill Park, deluxe 2 bedroom, 1½ bathroom condominium, wall to wall carpets, underground parking. Lease available.
david burr ltd.
655 Fort St. 384-9335

LUXURY 2-BEDROOM SUITE, wall to wall throughout, drapes, appliances included. Located close to town centre. Now vacant. Adults only. No pets. Monthly rental $350. Boorman Investment Co., Ltd., 1111 Government St., 386-7521.

DELUXE 2-BEDROOM, FULL 2-bath suite available December 1st. $315 monthly. Shag carpeting, drapes, heat, water, included. No children, no pets. Mature adults only. Full recreation facilities. Please call after 11 a.m. 384-9008.

COWICHAN BAY
Brand new, luxury, 1-bedroom condominium suite. Large balcony off spacious living room and bedroom. Underground parking, use of workshop. Minutes to sea. $215 per month. Phone collect 922-7331.

LARGE DELUXE TWO-bedroom, 1½ bath, condominium. Available December 15th. $350 per month. Includes dishwasher sauna, billards, workshop, heat Prefer rental purchase agreement 385-9660.

ONE BEDROOM, ATTRACTIVE, clean suite in 4-plex, close to the Colwood golf course. Carpeted, electric heat, fridge, stove, washer and dryer, garden space. $150 per month includes utilities. Prefer mature couple, no pets. 478-6331.

NEW, SOUTH FACING, 1-BEDroom apartment in sound proof building. Appliances, drapes, carpeting. Underground parking, elevator, storage area, recreation and hobby room. $275. 479-1175.

BY OWNER. NEW LUXURY penthouse apartment in deluxe condominium on McKenzie Ave 1,169 sq. ft. Excellent amenities. Include indoor pool, sauna, billiards, tennis, workshop, etc. $425 478-5483.

1 BEDROOM SUITE AVAILABLE Dec. 1. Close to town and shops middle aged or senior adults only. No pets or children. $166.40 384-4675.

SELKIRK WATERFRONT
Charming, clean, 2 bedroom suite in a quiet with lovely water view park like surrounding. Quiet adults only. No pets. $240. 382-5240.

ONE-BEDROOM SUITE, AVAILable Dec. 1, one block from shopping centre, middle-aged or senior adults only, no pets. Phone 382-4534.

LARGE ONE BEDROOM, 1½ baths, Hampshire House, Beach Drive. Over-looking water, immediate possession. Phone 592-0279 for viewing.

ELDON PLACE
Available 1 Dec., 2 bedroom, $253, older adults only, no pets or children, all facilities, 386-0614.

TWO BEDROOM. 1½ BATHS, 1100 square feet, $395 per month by lease, leave name and number at 386-9270.

OFFICE WITH KITCHEN, bathroom, living area, town centre. Suit business person. $170. 598-4060, 6-8 p.m.

JUBILEE AREA 1 BEDROOM. $180 with utilities. Also 3 bedroom home to share. Mature female only. 592-4901.

LARGE 2-BEDROOM APARTment. Facilities each floor. Oak Bay area. Occupancy Dec. 15. 598-6987.

FAIRFIELD, 1-BEDROOM SUITE in apartment house, $140. Close to park, stores, and bus. Mature lady only. 592-0254.

LARGE BACHELOR SUITE, near park, indoor parking, Dec. 1 388-5386.

WORKING GIRL 34 REQUIRES same to share apartment. 592-6409 between 6-8 p.m.

ONE BEDROOM, $160. WORKING quiet people. 384-8755.

201 APARTMENTS TO RENT FURNISHED

ONE-BEDROOM SELF-CONtained unit in 6 mile motel, $200 per month, including everything. 1-bedroom self-contained cabin, $150 per month. December 1st occupancy. Call unit 3, 497 Island Highway, 10 til 5, only.

SCOTSMAN MOTEL, 490 GORGE RD. E.
Deluxe accommodation, off-season rates, fully-furnished suites, kitchens, colour TV, free telephone service, linen and maid service weekly. 388-7358.

BRENTWOOD BAY'S
Newest motel, winter rates; kitchen units as low as $240 for 30 days, $70 weekly. Units as low as $180 for 30 days, $60 weekly. Phone 652-1551.

NICELY FURNISHED IN MODern block. Close-in Rockland, near shopping, transportation. Suit quiet mature adults. No children or pets. 1 bedroom $250, 2 bedroom $290. 592-1551 or 385-6984.

NEWLY FURNISHED STUDIO suite, close to Empress. Call 388-9585 after 6 p.m.

201 APARTMENTS TO RENT FURNISHED

CRAIGFLOWER MOTEL
BEAUTIFUL GORGE WATER WAYS
Winter rates as low as $200 for bachelor units for 30 days. Includes cooking facilities, weekly maid service, colored TV, easy parking, telephone service, (n charge), heat, light. Linen and towels supplied weekly. Laundromat on premises. Call 388-7861 the Family Motel with all the comforts of home.

MAPLE LEAF INN
120 GORGE RD. E.
PHONE 388-9901
1 Bedroom and kitchenette, stove, fridge, dishes, etc. Combination tub and shower, direct dial telephone, color cablevision, laundromat, sauna, parking. Utilities included, maid service weekly, clean towels every second day. Telephone message service, cigarette, pop and ice. Rent by the month for $ 235 or $70 per week.

DAILY WEEKLY MONTHLY
Adjacent to parliament buildings and inner harbor. Fully furnished one-bedroom suites, color TV, linens, dishes, all utilities. Use of saunas, pools, and coin laundry.
ROYAL SCOT INN
425 QUEBEC ST. 385-3543

DE LUXE ACCOMMODATION. Furnished bachelor, 1 and 2 bedroom suites available from Sept. 15. Maid service, answering service, indoor heated pool, saunas, coffee shop, dining-room, laundry, colored cable TV. "No pets". Coachman Inn, 229 Gorge Rd. E. Phone 388-6611.

1 BEDROOM APARTMENT
tastefully furnished, linen included, in exclusive block. Oak Bay Village area. Enjoy the view from your 4th floor living room and balcony. Will rent 4-6 month period. Retired couple preferred. $325, 383-3224 after 5:30.

DE LUXE ACCOMMODATION. Furnished bachelor and 1 bedroom suites available from September 15. Colored TV, dining room, laundry, indoor pool, hydro pool, saunas, lounge, maid service, answering service. No pets. Canterbury Inn, 310 Gorge Rd. Phone 382-2151.

CADBORO BAY
It's different! Spacious 3-room suite, seaview, linen supplied and laundered. Close to stores, and transportation. Suitable married couple. Available December 1st. Fairways Lodge, 3895 Hobbs St., just phone 477-2692.

BEACON HILL PARK
Bachelor suite in clean quiet building near park and ocean front. Fully furnished with TV and weekly maid service all inclusive. $235 per month. Ideal for elderly person. Phone 384-4362 or 384-1007.

LARGE DELUXE APARTMENT like one bedroom and bachelor suites attractively furnished. Colored TV, telephone, dishwasher laundromat, sauna and swirl pool maid service, no pets. Penthouse Manor, 2930 Washington, 388-7818.

DE LUXE ONE-BEDROOM SUITE Delightfully furnished. Immediate occupancy. The Royal Scot. 385-3543.

BACHELOR SUITE AVAILABLE December, January, and February $195. View and park nearby. 383-0209.

SUITE IN LARGE HOUSE, shared bathroom. Suitable for employed female or student. $135. 383-1000.

2-ROOM FURNISHED CABIN, utilities paid. $100 per month. Middle-aged man only. 478-4633.

WORKING MARRIED COUPLE need apartment Dec. 1, $165 Marimum. 382-1963.

TWO-BEDROOM WATERFRONT apartment for 3-4 months. Retired preferred. $225. 598-7497.

MOBILE HOMES FOR RENT, call Marlene 478-6740.

202 APARTMENT FURNITURE TO RENT

STANDARD FURNITURE
Three Rooms from $35 per month
Immediate Delivery
382-5111

MacDONALD'S FURNITURE
Three room group rentals. Call 383-1171, Broad at Pandora.

203 APARTMENTS WANTED

JOURNALIST, SINGLE FEMALE, soon to be homeless, needs quiet apartment by Dec. 1. 595-4757, mornings.

YOUNG WORKING MAN WITH cat wishes small suite, room or house. References. Evenings 385-4291.

MALE STUDENT, NEEDS SMALL apartment, housekeeping room. Low rent. Phone 384-5874 after 6.

SELF-CONTAINED, 1-BEDROOM or bachelor suite, by mature man. Up to $155. Phone 592-9703.

DEC. 1, UNFURNISHED APARTment in older building. 383-6407.

206 DUPLEXES TO RENT

FOR RENT
DUPLEX
WALL TO WALL CARPET
New deluxe 3 bedrm., main floor duplex 1200 sq. ft. Two sets of plumbing, fireplace dining rm. spacious cabinet kitchen.
Available Dec. 1
Rent $350.00
B.C. Land and Insurance Agency Ltd.
530 Broughton St. 388-5555

OAK BAY BORDER AVAILABLE immediately. Very spacious 1 bedroom, lower duplex, head electricity and water included, plus storage room. $275. 479-1055.

DECEMBER 1ST. NEW 3-BED room townhouse style duplexes in area of new homes. $325 - $350 month. Children and well behaved pets. 592-6625.

AVAILABLE DEC. 1. IMMACUlate three-bedroom side by side duplex in Esquimalt. $295 a month. References required. Reply Victoria Press Box 888.

2 BEDROOMS FOR RENT WITH sundeck and storage area. Unfurnished. No pets. References required. $285 per month. Phon after 5 p.m., 656-2445.

3-BEDROOM WITH FULL BASEment and sundeck, no pets, references required, $395 per month. Phone after 5 p.m. 656-2445.

THREE-ROOM UPPER DUPLEX, $325 per month, utilities included. Apply 831 Walker St. Available Dec. 1.

LANGFORD, LARGE NEARLY new, 3 bedroom, 1½ bath, wall-to wall, $295.00. No pets. Dec. 1 478-9879 or 112-936-5429.

SPACIOUS 1 BEDROOM DUPLEX in older house, upper floor, lovely backyard. $225. Heat included. 382-0214, 383-5972.

ESQUIMALT DUPLEX, 1 BEDroom, $250.00. 2 bedroom $325.00. Wall-to-wall carpet, no pets, children welcome. 598-1892.

2-BEDROOM DUPLEX AVAILable Dec. 1. Quiet street, secluded sundeck, fridge, stove included. 382-5048.

TWO-BEDROOM SUITE FOR rent in a duplex, all utilities included. $260. 385-7861 after 4 p.m.

2-BEDROOM, NO BASEMENT duplex, no children, Fairfield area. 598-2458.

TWO BEDROOM IN TOWN FIRE place, quiet working couple, two children, $260. 595-2153.

SIDE-BY-SIDE DUPLEX, 2 BEDrooms, carpets, full basement, garden, Fairfield, 598-5971.

3 BEDROOM UPPER SUITE FOR rent, near K-Mart, 477-4426.

SPACIOUS 3 BEDROOM, 6-8 P.M.
382-4946.

210 HOUSES TO RENT UNFURNISHED

4 BEDROOM, LARGE LIVING room, dining room, kitchen, full basement, patio. View Royal area, references. $400 per month. 479-1449.

LOVELY COUNTRY HOME, nearly new, large room (two bedrooms) situated on acreage. Available December 1st. Utilities paid. $385. 478-8210.

NICE CLEAN 3 BEDROOM home in Oak Bay available December 1st. $450. 388-5613 9 to noon or 382-2003 after 6.

RELIABLE, EMPLOYED PERson needed to share a large farm house 17 miles from Victoria. 386-7783, 642-5429 evenings.

210 HOUSES TO RENT UNFURNISHED

TWO HOMES IN FAIRFIELD
BOTH IMMACULATE
2 BEDROOMS
—Two bedroom, part basement unfurnished, immediate occupancy. $385 per month
—Two bedroom, full basement fridge and stove. Available Dec. 15. $450 per month
ROY NEILSEN
386-9046 After 5 p.m.

SEAGATE
707 Esquimalt Rd.
On Victoria's harbour waterfront with view of harbour, ocean and Olympic mountains. With very large indoor heated swimming pool and hydro therapy pool. Mature adults only, no pets. Available December 1st. Large one bedroom suite. $225.
Resident Manager 383-1731
DIAMOND DEVELOPMENTS

THREE-BEDROOM, FULL BASEment house with rec. room and fenced yard. Two blocks to Simpsons-Sears and Cedar Hill Golf Course. Children and small pet may be accepteted. Six-month renewable lease for several years. Credit and character references and security deposit required. Asking $375 per month. Available December 1st, 1975. 595-8643 after 5 p.m.

MORNINGSIDE WEST
LARCHWOOD AND LAVAL
3-bedroom townhouses available, Dec. 1st, featuring 2 bathrooms, full basement, automatic oil heater, w-to-w carpeting, drapes, fridge, range, washer and dryer. Fireplace. Rent $325. BYRON PRICE AND ASSOCIATES LTD., 385-2458.

SPACIOUS HOUSE, NEWLY RENvoated new wall-to-wall carpet, fireplace, view of Shawnigan Lake, very large yard with fruit trees, ample room for garden, walking distance to all conveniences, available now. Ideal for neat mature responsible couple, no children, no pets. $350 per month. Shawnigan lake 112-743-5607 no calls after 9 p.m.

CADBORO BAY
Luxurious large home of 3-4 bedrooms, 2 bathrooms, 2 fireplaces. Double garage space plus drive-in. Single family, no pets. Lease. References required. For immediate occupancy apply Boorman Investment Co., Ltd., 1111 Government St. 386-7521.

3-BEDROOM TOWNHOUSE
in Simpsons-Sears area, $400 per month. Available Dec. 1, possibly sooner. References must be supplied. For appointment to view call:
KNOWLES REALTY LTD.
Bill Knowles. 384-8101

FOR RENT: TWO-BEDROOM non-basement home, close to Town and Country Shopping Centre. Like new separate garage. $325 per month. Pets and children welcome. Available Dec. 1. Call 478-5561, evenings 478-6458.

WATERFRONT
Portage Inlet, own boat dock. Brand new 1,500 sq. ft., 2 bedroom, den, dining room, wall-to-wall throughout, fireplace, 1½ baths, ensuite, enchanting view. Available December 1. $550 per month. 479-9106.

BRAND NEW 3-BEDROOM house for rent, 1½ baths, fireplace, close to schools and shopping centre. In new subdivision. $425 per month. Phone 382-5311 from 8-5 p.m. After 6, 652-5671. Only with good references.

AVAILABLE DEC. 1, 3 BEDrooms, 1½ bathrooms, wall-to-wall carpet, living room, dining room, kitchen stove and fridge included. Carport, large treed lot. Close to schools, Colwood area. $365. No pets. References. 478-7587.

LOVELY 3-BEDROOM HOME IN beautiful Ardmore overlooking Coal Bay. Hardwood floors, finished rec. room and basement. Carport, 1 acre land. No young children or housepets. $375 monthly. 656-3136, 656-3037.

WELL MAINTAINED OLDER 4 bedroom home in Vic West with varnished wood interior, fireplace, fridge, and stove. Available December 1st. $360 plus utilities. 595-4204 Saturday morning 10 til 12 only.

GORDON HEAD — LOVELY new three-bedroom home. Large finished room in basement, sundeck, carpets, drapes, dishwasher $450 per month. From December 1. Lease. Phone 477-5919 after 5:30 p.m.

NICE LIVING QUARTERS IN commercial complex at 3100 Jacklin Road. $200 per month, plus heat and light. Required as watchkeepers on property. Mature family. Apply Saturday 12 noon on site.

GLEN LAKE AREA. 3 BEDrooms, fridge, stove, cablevision, wall to wall carpet, full basement with rumpus room. $390 per month. 478-3824.

2 BEDROOM HOME, ATTACHED garage, refrigerator, stove, carpets, fireplace. Cedar Hill Shelbourne area. Available immediately. Rent $425 per month. 479-5613 after 6 p.m.

NEW 5-BEDROOM, 3 bathrooms, 2 fireplaces, large sitting room, large kitchen, large rumpus room, 2,400 sq. ft. living area. $550 monthly. 384-5473.

IMMACULATE 3-BEDROOM home, University-Cadboro Bay, wall to wall, double garage, etc. $385 per month—Dec. 1. 477-3156. 477-8876.

FOR RENT—2 BEDROOM FULL basement house with dishwasher, wall to wall carpet, on 2 acres with barn, $350 per month. Phone 478-1942.

AVAILABLE DECEMBER 1 TO April 30, 1976, 2-bedroom, full basement home, wall to wall carpet, fridge, stove, all utilities. $425 per month. 383-4035.

OLDFIELD RD. — IN COUNTRY setting, 7 room modern bungalow, in excellent condition, $425 per month. Apply The Royal Trust Co. 388-4311.

LARGE, MODERN 4 BEDROOM home. Available December 1st in Sidney area $375 a month. Call after 5, 595-6673.

2-BEDROOM, FULL-BASEMENT with large workshop. Beacon Hill Park area, easy care garden, $350, 388-9364.

LARGE MOBILE HOME, NANAImo area, vacant Dec. 1. Unfurnished, $175. Furnished $235. No children. 383-1018.

AVAILABLE DEC. 1ST. 3 BEDroom house, carpets, drapes washer, dryer, fridge and stove, $400 per month. 479-7454.

2-BEDROOM HOUSE, $260. MARried couple, no pets. References only. 479-8111.

3-BEDROOM, WALL-TO-WALL carpet, available Dec. 1, No pets, $300, 382-2960.

WATERFRONT, 2 STOREY. character home. With basement On secluded acre. 478-3144.

$320 JAMES BAY, CLOSE TO city, sea, park. Includes everything. 384-1454, 595-5446.

VERY COMFORTABLE HOUSE, Shawnigan Lake, $330, phone 743-2888.

FOUR-BEDROOM HOUSE FOR rent. Full basement, $450 per month. Phone 656-2631. Carlos.

COMFORTABLE 2 BEDROOM home, $325.00 per mon. Available Dec. 1st. 479-5950.

3-BEDROOM MODERN HOME, Metchosin area. Near schools, $400.00, 478-3890.

SEE OUR AD SECTION 250 RE: Housing Society proposed Development.

3 BEDROOMS, COMPLETE SHAG carpet, brand new, cul-de-sac. 1578 Freemont Pl. $475. 383-3345.

2 BEDROOM HOUSE, STOVE, fridge, No pets. 386-9520.

211 HOUSES TO RENT FURNISHED

NEARLY FINISHED EXECUTIVE home on Piers Island. Fantastic view and beach. Private dock, built-ins, dishwasher, huge fireplace, two-bedrooms and working room. Prefer retired couple with handy husband. Low rent in return for light carpentry. References. Call weekends, 656-1274.

MATURE RESPONSIBLE adults only, Dec. 11th to January 12th only. $450, 3-bedroom, waterfront, 1-floor home with magnificent view. Few minutes to downtown. References. Phone 479-7946.

LUXURY HOME, 2 BEDROOMS, den, double bath, dining room, fully furnished, elec. heat. Couple only. References required. $375 per mo. 382-5647.

MOBILE HOMES FOR RENT, call Marlene 478-6740.

212 HOUSES WANTED TO RENT

WE ARE A QUIET, NON-SMOKing and drinking couple with 2 daughters, 2 and 4. Father has to commute 30 miles to Elk Lake and would be grateful to locate modest accommodation closer to work. Condition is not important but would appreciate a quiet road with enough space for a garden. Please phone 642-5742.

NEW ZEALAND PROFESSIONAL couple require house or apartment to look after and or rent during Nov. thru February, or part thereof. Utmost care taken. Please phone 477-5381.

MOTHER WITH THREE CHILdren and invalid parent urgently needs a four-bedroom house preferably in the Cook and Hillside area or close to town. 388-9359.

DISCRIMINATING COUPLE seeking rental residence in University area. Quiet and immaculate condition a must. Reply by phone after 4 p.m. 477-3277.

WORKING COUPLE, NO CHILdren looking for unfurnished large apartment or small house. Have references. Handyman or caretaking possible. Evenings. 592-1980

WANTED BY DEC. 1, HOUSE OR duplex in Fernwood, Fairfield area. Have one child and pet. References. 386-9303.

2 VICTORIA COUPLES WITH dog desperately need a home for Christmas. Under $320. References. 385-5277 and 384-8620.

RESPONSIBLE WORKING woman with pet needs small cottage, urgent, day time 383-4714 or evenings-weekends 382-1270.

CHRISTIAN FAMILY WITH CHILdren and pets would like 3-bedroom home with basement and yard. For February 1st. 382-5010.

RESPONSIBLE MOTHER WITH one yr. old child, dog, cats, desperately need a two or three bedroom home immediately. 652-2889.

WANTED: COTTAGE BY mother, daughter and dog. Room 336, 388-7861.

COUPLE NEEDS OLDER HOUSE in Vic West area. Call 383-5795.

215 HALLS, WAREHOUSES, STORES and OFFICES TO RENT

For Lease
December 1st
UNUSUAL AND ATTRACTIVE GROUND FLOOR AREA SUITABLE FOR PRESTIGE OFFICE OR SPECIALTY RETAIL USE, COMPRISES MAIN OFFICE OR DISPLAY AREA PLUS 2 PRIVATE OFFICES TOTALLING 1238 SQUARE FT. LOCATED LOWER FORT STREET.
Plus
SPACIOUS GROUND FLOOR AREA, SUITABLE OFFICE OR LARGE RETAIL OUTLET LOCATED AT 614 JOHNSON. PREMISES HAVE VERY ATTRACTIVE STREET FRONTAGE, FOR RETAIL OUTLET PRESENT TENANTS ATTRACTIVE INDIVIDUAL DISPLAY AREAS SHOULD BE SEEN AND COULD BE RETAINED IF SO REQUIRED. TOTAL AREA 3300 SQUARE FEET.
S. VENNARD OR J. SIMSON 656-5566
BELMONT MANAGEMENT LTD.

WAREHOUSE AND COMMERCIAL
—WAREHOUSE. 600 SQ. FT. TO 6000 SQ. FT. FROM $1.25 PER SQ. FT. DOWNTOWN JOHNSON ST. LOCATION.
—COMMERCIAL OR WAREHOUSE — NEW BUILDING TO BE READY MARCH '76—1800 SQ. FT— 18 FT. CEILINGS — BUILT TO SUIT—PARKING FROM $3.00 PER SQ. FT.
—COMMERCIAL OR WAREHOUSE—7500 SQ. FT. (CAN BE SPLIT) IN NEW BUILDING TO BE COMPLETED MARCH 76.
—CONTACT J. P. DUECK OR M. O. WESTON, BOORMAN INVESTMENT CO., LTD. 1111 GOVERNMENT ST. 386-7521.

RIM ROBERTS INVESTMENTS & MANAGEMENT LTD
702-1175 DOUGLAS 388-6691
RETAIL STORES
1. Downtown core. 1600 sq. ft. prime location available January 1, 1976.
2. 2. Oak Bay Ave. Chamberlain Walk. Only two stores remain. From $400. per month.
OFFICES
1. Downtown Douglas St. New 700 sq. ft. office fully finished. Air conditioned. Short or long lease. $400. per month.
2. Oak Bay Ave. Chamberlain Walk. Ground floor offices from $170. per month.
M. Steele-Mortimer 388-6691

READY FOR OCCUPANCY
HARTWIG COURT
Victoria's finest heritage building. Featuring an historic atmosphere, combined with modern amenities. (Elevator service and air conditioning included) and overlooking the Inner Harbor. This prestigious, downtown location offers parking convenience. A limited amount of office and retail space is available. Don't miss out. Give us a call for more detailed information. Remember — "On the Sea, or by the Sea, Hartwig Court's the place to be." Diversified Holdings Ltd. Leasing Department, 388-4601 anytime. 477-8549.

BRAND NEW OFFICE SPACE
DUNCAN—Two floors of well appointed retail and office space. Realistic rentals. Fully air conditioned. Only $4.50 sq. ft.
QUADRA—Downtown core. Maximum traffic. Excellent on site parking. 50000 sq. ft. available early '76.
HILLSIDE — Two 2300 sq. ft. stores. Any retail or office use. Excellent exposure. Ideal for real estate Co. Financial institution or local merchant. Available immediately.
For further information contact:
JACK COLWELL
384-8124 595-1855
PEMBERTON HOLMES LTD.
1000 Government Street

WESTMONT COURT
Professional office space available early December. Large or small. Air conditioned. Located at Hillside and Wark.
RICK KINNIS 477-9394
CADILLAC BLDG.
1000 sq. ft. on second floor. Vacant at $250 per month.
RICK KINNIS 477-9394
WESTMONT REALTY LTD.
386-6796

OFFICE SPACE
836 Devonshire Rd. up to 1700 sq. ft. electric heat, can be split into 2 or more sections with separate entrances. Concrete block bldg. 1 yr. old. $3.90 per sq. ft. per annum. Call 388-4741, eves. 477-6479.

MEDICAL OFFICE SPACE
Cook Medical Building, immediate occupancy.
P. G. JACKSON LTD.
535-1070 Douglas St.
388-9102

BEST OFFICE SPACE
Modern 2-storey building at 628 Dupplin Rd. Can be leased whole or in part. 4800 sq. ft., $2 sq. ft. plus Prop. tax. Free parking. Call 384-2313 days, 479-1102 after 7 p.m.

OVER 6,000 SQ. FT. WAREhouse space in downtown location. Phone Diversified Holdings Ltd. Leasing Dept., 388-4601 anytime. 477-8549.

RACQUET CLUB SHARES FOR sale, $500. 477-6479.

215 HALLS, WAREHOUSES, STORES and OFFICES TO RENT

REALSPAN
PROPERTIES LTD.
1031 VANCOUVER ST. 388-6454

OFFICES FOR LEASE

DOUGLAS ST. — 912 S.F. of finished office space, comprising 4 offices, reception area and work room. Good exposure in the high traffic count location. Ideal for travel agency, accounting firm, real estate office, lots of parking, next to a post office. Available from Dec. 16th.

FORT and FOUL BAY — 925 S.F. of completed office space in a professional building, located next to hospital, ideal for Doctors. This will go quickly, available Feb. 1, 1976.

QUADRA and McKENZIE — This is a planned addition to an existing building, this will be quality office space of 10,000 S.F. per floor, fully air-conditioned and well located in this rapidly growing area. Call me for futher details.
JOHN F. COLWELL
388-6454 592-9828

1—COURT HOUSE just steps away. New air conditioned space.
2—PARKING is no problem in this prestige building now under construction. Close to Court House and Government Buildings. Available January 1976.
3—600 SQ. FT. in new air conditioned building on downtown fringe. Short term lease available.
4—CENTRAL SAANICH is growing and requires services. New office building soon to be constructed, offers excellent exposure and central location.
5—DOCTORS and dentists. Two new buildings available on the fringe of town. Air conditioned with parking.

WAREHOUSES FOR LEASE

1—4700 sq. ft. ICBC. Just half block away. Ideal body shop. New construction.
2—JOBBERS. Up to 7500 sq. ft. in north Douglas area. Soon to be constructed. Loading docks, semi-trailer capacity.
R. I. MURPHY
388-6454 592-7250

OFFICE SPACE
WHITTOME BUILDING
CORNER FORT AND BLANSHARD
—NEW
—UP TO 13,700 SQ. FT.
—AIR CONDITIONED
—ELEVATOR
—INDIVIDUAL HEAT CONTROLS
You are urged to inspect this Prime Office Space, located 2 blocks from the Law Courts, on two of Victoria's Main Arterials. One block from Parkade, available in a few days.
WES HOBSON 388-4271
J. H. WHITTOME & CO. LTD.

BRAND NEW
NOW LEASING
WAREHOUSE SPACE
CECELIA—3 blocks from Douglas at Mayfair. 6000 sq. ft. plus 600 office. Excellent distribution or retail centre. Will finish to suit. Available January '76.
DAVID ST.—Ideal for small jobber or distribution. Two 2300 sq. ft. units, will finish to suit. Available Mach '76.
TYEE—6000 sq. ft. available in quality sales oriented complex. Excellent exposure and access. Can be divided. Available immediately.
NORTH PARK—Possible the last new warehouse space in this area. 10,000 sq. ft. Can be split. Excellent for furniture store or any retail outlet. Retail space at warehouse rates. Available early '76.
For further information contact:
JACK COLWELL
384-8124 595-1865
PEMBERTON HOLMES LTD., 1000 Government Street

ESQUIMALT
"FASHION SQUARE"
Commercial space at street level now leasing. Offices or retail with approx. 11,000 sq. ft. available. Air conditioned. Nearing completion at 1315 Esquimalt Rd. (Corner of Admirals and Esquimalt Roads.)
BRENT D. EWING
BAYSHORE REALTY LTD.
1006 FORT ST.
388-6424

Park Pacific
PROFESSIONAL OFFICE SPACE available in new five-storey concrete, fully air conditioned and carpeted building on Quadra Street near McKenzie Avenue with abundant on-site parking. Architect-designed interior layout and decor provided.
Park Pacific Apartments Ltd.
388-5491

LUXURY PENTHOUSE
OFFICES
—Available now
—Corner suite
—Partitioning completed
—1500 sq. ft. at $575 per month.
—Including hydro and parking.
—Available November 1st.
—1400 sq. ft.
PHONE HARBOUR TOWERS
385-2405

WAREHOUSE FOR LEASE
836 Devonshire Rd., 1 year old, concrete block building, 9,000 sq. ft. can be divided into 4,000 and 5,000 sq. ft. sections, deck loading, 10 large overhead doors, two drive-in doors, 16' ceiling, warehouse office, lunchroom and washroom, special loading bays for 45' trailers, plenty of parking, compound fenced in for security. Plus 1700 sq. ft. of separate offices in same building available if required. Call 388-4741, eves. 477-6479.

SIDNEY
MODERN OFFICE SPACE (WITH ELEVATOR) AVAILABLE IN SIDNEY PROFESSIONAL BUILDING, 9775-4th STREET. FOR INFORMATION CALL 386-2437 or 656-2359.
PACIFIC STRATA REALTY LTD.

OPENING A NEW STORE?
How about a new shopping centre next to Safeway, 234 parking stalls, 20 other stores, 10,000 population within walking distance, 2 blocks from legislature, stores with both inside or outside enrtances, weather-proof mall? All this for reasonable rent with immediate occupancy. Hurry, only 20% left to lease. Call Richard Talbot Anglo Canadian Management 384-8071 o 388-6651.

NOOTKA COURT
1972 and 1974 Park-Tilfor Trophy Finalist. Offers — first time — 1,167 square feet office space. Completely modern including wall-to-wall carpeting, partitioned with first class panelling and air conditioning. Immediate occupancy. Diversified Holdings Ltd., Leasing Department. 388-4601 anytime. 477-8549.

OFFICE AND RETAIL SPACE 100' from the Bay Street level, 40 parking spaces, 3 spaces of 3000' 4000' and 1500'. New building, 200 New apartments on the block. Will subdivide space to suit. Low rental. 477-1784.

WAREHOUSE OR MANUfacturing space up to 7,200 sq. ft. available, low rate, new building. 652-1777 or 656-3233.

LEASE 1,100 SQ. FT. LIGHT INdustrial; and 7,000 ft. warehouse. 656-4945.

215 HALLS, WAREHOUSES, STORES and OFFICES TO RENT

CITY CENTRE
In the heart of the business district, suitable for store or office. 2400 sq. ft., completely renovated, also 1000 sq. ft. 385-2112.

RETAIL SPACE
Thriving Beacon Plaza, Sidney. 835 sq. ft. in covered mall. $285 per month. Available January 1. 592-6282.

NORWAY HOUSE FOR RENT, New year's Eve. 384-3726.

233 MORTGAGE LOANS and INSURANCE

We Specialize in FINANCING DEVELOPMENT
1st or 2nd MORTGAGE LOANS On
APT. SITES
ACREAGE OR SHORT-TERM HOLDINGS
ANYWHERE IN B.C.
CASH VALUATIONS ON EXISTING MORTGAGES OR AGREEMENTS GIVEN WITHOUT OBLIGATION.
COURTESY TO FELLOW BROKERS
PHONE COLLECT TO L. THOMAS AT
Douglas Hawkes Ltd.
990 Blanshard St.
(OFFICE) 384-7128 (RES.) 478-1720

Second Mortgages AVAILABLE NOW FROM
13½ PER CENT
Immediate Cash Available to Qualified Applicants
Examples:

BORROW	MONTHLY
$ 5,000	$63.7
$ 7,500	95.57
$15,000	187.36
$25,000	318.54

5-yr. Term—15-yr. Amort.
Shorter or Longer Amortilizations Available
PROMPT AND CONFIDENTIAL SERVICES IN THE PRIVACY OF YOUR OWN HOME
W. A. (Bill) Hodgson
385-4528
Byron Price and Associates Ltd.

RIM ROBERTS INVESTMENTS & MANAGEMENT LTD.
702-1175 DOUGLAS 388-6691
NEED MONEY?
TO BUY—BUILD—REMODEL—REFINANCE
1st—2nd Equity Mortgages arranged or purchased
—AGREEMENTS FOR SALE PURCHASED OR SOLD
—BUILDER'S INTERIM FINANCING ARRANGED
—We loan in ALL AREAS including Up-Island.
—For Quick Courteous Confidential 24-hour service call:
D. H. MacGILLIVRAY 388-669

OLYMPIC REALTY MORTGAGE NEWS
ITEM: STRATA TOWNHOUSES NOT ON SEWER CAN BE BUILT. WITH DRAWS DURING CONSTRUCTION.
ITEM: INTERIM FINANCING AVAILABLE TO FREE YOUR BANK CREDIT.
ITEM: LONG TERM COMMERCIAL APPLY NOW AND AVOID THE JANUARY RUSH. FLOATING RATE.
ITEM: COMMERCIAL SECONDS A SPECIALTY.
CALL:
JOHN ADDICOTT
385-5741 477-8232

SINCE 1887
Pemberton, Holmes Ltd.
1000 Government St.
MORTGAGE FUNDS AVAILABLE
CONVENTIONAL 11½-11¾%
COMMERCIAL — 12%

WE MAKE IT HAPPEN
See Continental First For Mortgages—Loans—Investments Residential—Commercial Construction—Industrial Refinancing—Factoring
Don't encourage a turn down by shopping it around. We have complete financing facilities.
Interim and long term lenders.
Vancouver—Toronto—New York
CONTINENTAL FACTORS INCORPORATED
Office 385-2321 Eves. 385-6178

TRY TRUMP
Victoria's professional Total Mortgage Service
598-3014

APARTMENT BLOCKS
Ample Funds Available at 12% for quick dispursement before December 15th
P. R. BROWN and Sons Ltd.
762 Fort St. 385-3435

VIDCO
HAS MONEY ON HAND FOR 1ST AND 2ND MORTGAGES. NO AMOUNT TOO LARGE. PHONE FOR APPOINMENT,
386-1381

SMALL AD SMALL COST
check us for any reasonable mortgage requirement. R. GEDDES, 477-9514.
PRINCIPAL PROPERTIES LTD.
4088 Shelbourne St.

BUYING HOME? NEED MONEY? Mortgage loans for any worthwhile purpose can be arranged if YOU would RATHER! Please call RATHER Realty Ltd. 384-0212

Funds available immediately for 1st and 2nd mortgages. Contact:
david hurr ltd.
655 FORT ST. 384-9338

233 MORTGAGE LOANS AND INSURANCE

MORTGAGE FUNDS AVAILABLE FOR FIRST MORTGAGES AT 12%, SECOND MORTGAGES AT 15% AND INTERIM FINANCING. FOR DETAILS CONTACT MR. McKENZIE 386-7521. BOORMAN INVESTMENT CO. LTD. 1111 GOVERNMENT ST.

234 MORTGAGES FOR SALE

$40,000
1st Mortgage required. $55,000 Revenue Property. 12%. Excellent risk, Irene Dalziel 386-6164 or 477-6380. Castle Properties Ltd.

26,500 FIRST MORTGAGE 11% very good covenant, 50 months remaining on 5-year term. Will discount to yield 12.5½. 383-9270, evenings.

235 WANTED TO BORROW

WANTED
$65,000 1st mortgage required for Commercial Property repayable at $700.00 per month including 12% interest. 5 year term excellent covenants. Freddy Starke or Irene Dalziel 386-6164, Castle Properties Ltd.

13% 1ST MORTGAGE
Paid interest only monthly, 3-year term. Minimum shares of $10,000, available in $43,000. Mortgage on 15 unit revenue property at Prince George, B.C. Valued at $83,000. For further information please call L. Thomas at Douglas Hawkes Ltd., 990 Blanshard Street, 384-7128 (Res. 595-7165 or 478-1720).

13½% 1ST MORTGAGE
Payable interest only monthly. 1 year term, minimum shares of $7,000, available in $300,000. First Mortgage on $600,000, security. $62,000 yet to be placed. For further information please call L. Thomas at Douglas Hawkes Ltd., 990 Blanshard Street — 384-7128 (Res. 595-7165 or 478-1720).

$60,000 BUILDERS MORTGAGE required for 4 months at 18%, also $75,000 second behind $96,000 first against $227,000. Appraisal on commercial zoned land. 385-6216.

240 BUSINESS OPPORTUNITIES

ONCE IN A LIFETIME A PRICELESS OPPORTUNITY
When a truly unique property comes on the market. This can be a great investment for a wealthy pany.
IMAGINATION IS THE KEY WORD AS TO ITS USE.
An authentic hand hewn log mansion on a lake in the wilderness of B.C. easily reached through Lillooet or through Squamish Whistler ski area or by air. Built by expert craftsman for a famous gold mining company for their V.I.P.'s. Has been kept in perfect repair. 9 rooms, 3 bathrooms. The lounge feet. 3721 square feet on main, 2500 up. 28 unspoiled acres, 2000 feet of shoreline.
SALE INCLUDES COMPLETE FURNISHINGS DOWN TO THE WINE AND CHAMPAGNE GLASSES.
All summer and winter maintenance equipment. 3 electric plants, fire equipment. Fordson tractor, 4-wheel truck, mobile home, store house, laundry house, caretakers log cabin, 2 panabode guest cottages with 4-piece bathrooms, 3 aluminum rowboats, fibreglass canoe, 1 fibreglass sail boat. Owner will give excellent terms. Price $350,000. Details and inventory on request by phone to: URSULA E. S. LA LONDE at 598-3344.
JACK MEARS OAK BAY REALTY LTD.
3618 SHELBOURNE ST.
VICTORIA, B.C.

Grocery Store
In a fast growing area. Owners wish to retire from this family business. '74 Gross over $300,000. Asking $140,000. Includes: Land, Building, Business and Equipment. Low Down Payment. Call TED PINFOLD 388-7742 or 477-0141.

Canada Permanent Trust Company

COFFEE SHOP
One of a kind in the heart of the industrial area is this thriving business that features a steady clientele, 5 day week, no late hours, low rent, a very good living here for someone wanting to be on their own. Present owner only selling due to ill health. New MLS. For further information call HAZEL CAMPBELL 592-2431 or 592-0632. LANSDOWNE PROPERTIES LTD.

SMALL MOTEL
Well built, easily run motel in Victoria area. Shows good growth record. Good terms and good value. Ken Walters 385-2481 (24 hrs) Swinerton, Stewart Clark, Ltd.

LAUNDROMAT
Can you invest and get 25.27% return before tax? Here is the opportunity in a small laundromat which is operated with minimum work, less than one hour per day. Investment $20,000. Call: JOHN JENKINS to discuss detals. 598-3344. JACK MEARS OAK BAY REALTY LTD.

COWICHAN BAY MARINA
Boat rental business. Fishing tackle and equipment. Mooring (60-boat cap.) Boat sales. Chrysler (marine) franchise. Licensed restaurant. Spacious living quarters for owner-operator. Illness forces immediate sale. Asking $195,000. M.L. Come with your offers and trades. Call the action line 385-2458 Don Bacon, Byron Price and Associates Ltd.

GROCERY STORE
$2,950
Price includes fixtures and Goodwill only. Stock to be purchased at time of Sale. Ideal opportunity for ambitious person. Freddy Starke 386-6164 or 479-3866. Castle Properties Ltd.

TEXACO CANADA LTD.
Has for Lease in Victoria a 2-bay service station. Excellent location. Please contact Don Brown 9 a.m. - noon at 382-7224 after 5 p.m. 477-1461.

PEGGY GREEN WOULD LIKE to know if anyone is interested in taking over her antique second-hand business occupying 2295 Oak Bay Avenue. Those interested please call 382-4212, 386-0789 no later than Tuesday, Nov. 25.

LICENSE AVAILABLE FOR A Cottman Transmission Repair Centre. Minimum requirements $18,900. Contact B. A. Watt, 3508-107 St., Edmonton, Alberta. (403) 434-2888.

SOOKE AREA
Modern 2-bay, 2-hoist, service station on ¾ acre, 210 feet frontage on Sooke Rd. A growing area with lots of room for expansion, 642-4161.

SERVICE STATION
Business for sale in expanding residential and business neighborhood. All stock and equipment, $8,900. 479-5496.

INVESTMENT PROPERTY
Forced to sell waterfront property Gulf of Mexico. Cash to mortgage. 6% financing. Phone Al Parliament 385-2294 or 388-4404.

FOR SALE LIMOUSINE SERvice in third year of operation, steadily improving revenue. 382-6805.

SMALL EUROPEAN SPECIALTY restaurant. Well established. Only serious parties considered. $49,500. Victoria Press, Box 829.

SMALL RESORT FOR SALE ON Salt Spring Island. Excellent retirement income. Phone 112-537-9221.

240 BUSINESS OPPORTUNITIES

BROWN BROS. on BLANSHARD
"People Helping People"

COMPETENT RETAILERS A RARE OFFERING
HIGHLY PROFITABLE TOURIST-ORIENTED BUSINESS. WELL-LOCATED IN DOWNTOWN VICTORIA. ATTRACTIVE PREMISES WITH GOOD LEASE. PLEASANT CLEAN BUSNESS WITH OPPORTUNITY TO EXPAND.
The total investment required is in excess of $200,000 and the returns are more than commensurate. Not every one's business, but if you qualify, this is truly a great opportunity to secure your future. Further information only by personal interview. Please contact me for appointment to discuss details in confidence. ALAN U. POTTER, BROWN BROS. on BLANSHARD 385-8771 (anytime)

MOTEL FOR SALE
GORGE ROAD
$435,000.00
TWENTY FIVE UNITS
EXCELLENT FINANCING
CASH $100,000.00
SHOWING OVER 18% ON EQUITY AFTER EVERYTHING INCLUDING $18,000 FOR WAGES AND MANAGEMENT
CALL
JOHN ADDICOTT
OLYMPIC REALTY
385-5741 OR 477-8232

SPECIALTY RESTAURANT
$85,000
Excellent Business
Seating 55, this quaint restaurant is showing a very handsome profit. Owners are anxious to sell, therefore, this business is oeing sold below market value! Attractive lease. Best location in the heart of the rehabilitated area of the old town. New MLS. For more information and appointments to view, call
GEORGE HESS
385-7761, 24 hrs. 479-7069 Res.
D. F. HANLEY AGENCIES LTD.

EXCELLENT OPPORTUNITY VANCOUVER ISLAND
11 trailer pads, 3 cottages, laundromat and super market (with bedroom living quarters) plus lovely 3-bedroom home all this on 4 prime acres with room to expand to overnighters or? (approx. 2 acres not in use). Grossing $28,000 which could be increased by operating the Supermarket Good family operation or suit 2 partners. Asking $249,000. Details and appointments to view. Please call Jackie Twarog 754-6253 collect. Block Brothers Realty, Nanaimo.

CARD, GIFT AND TOY SHOP
Handling excellent lines of merchandise including: pottery, wicker, gifts and novelties. Located in one of the fastest growing areas of Greater Victoria — and showing a 47% increase in second year of operation. Excellent lease with renewal option and ideal for a retired couple or to supplement your present income. Asking $17,900, plus stock. For details call (MLS)
652-1141 DAVE DAND 652-3082

LET'S MAKE A DEAL
Well established super market located on Vancouver Island. Includes all fixtures and equipment, building and property (all in A condition). Plus deluxe 5-bedroom living quarters (could be converted to two suites) plus $30,000 in stock. Vendor may carry balance with a good down payment. Asking $299,000. Details with Jackie Twareg. Call 754-6253 collect, anytime. Block Bros. Ltd., 83 Victoria Crescent, Nanaimo, B.C.

GROCERY — VARIETY STORE
GAS PUMP — FOUR BEDROOMS
$8,500
Buys all equipment and stock Long term protected lease, good investment return with room for expansion. Priced way below market value for quick sale as present operator has conflicting commitments. Ideal family operation in friendly country setting. Half hour drive from city centre. Phone 642-3356.

SERVICE STATION
Privately-owned concrete block service station in residential area Service area holds 6 cars. Two hoists, pit, two pumps, all tools additional rental income. $96,000.
Lorne Peasland 598-5144
T. L. MANN and ASSOCIATES LTD.

COIN-OP DRY CLEAN LAUNDRY
A great husband-wife opportunity with business very much on the increase. Located close to the University and priced at $16,900. For information to view call: BOB KOHLRUSS bus: 388-6231 or res: 598-7689. Island Pacific Realty.

LET'S MAKE A DEAL
FANTASTIC opportunity close to the airport and oceanographic centre. 30-seat restaurant with separate cozy home. ½ acre commercially zoned lot, plus separate 51x153 residential lot. Phone now for this exciting deal. Phone Terry and Wilf. 386-3494 (24 hrs.) Western Homes Ltd.

Beer Parlour
Within 10 miles of Victoria — Excellent potential.
Exclusively listed by J. McMichael. For further information call:
595-5171 CANADA TRUST 477-9113

BEAUTY SHOP
Well established beauty shop situated in an excellent location in Colwood. Room for up to 8 operators. All new dryers. MLS 14752 Call:
LORRAINE HETT
386-2911 or 478-2430
Homefinders, Wall and Redekop

HOME WITH A BUSINESS
Grocery store doing an excellent turnover. Fine for 2 people, includes large furnished suite. Quick possession. MRS. MCKEAGE, 479-5868 or 388-6231, Island Pacific Realty.

41 UNIT MOTEL
Best possible location in Victoria. years old, fireproof block and Financing available at 10½ per cent. Asking price $725,000. Only 3 frame building.
477-0191 BILL KAPTEYN 477-4363
Royal Trust Real Estate Dept.

'71 KENWORTH TRUCK WITH sleeper cab, just overhauled, all Michelin tires, 335 Cummings diesel 13-sp. roadranger and 1974 Freuhof trailer with reefer, sliding rear wheels, all year around work. Going south. Full price $43,000. 746-7758.

FOR SALE, TAXI COMPANY ON Salt Spring Island. Contact W. Simpkin, 112-537-5511.

TAXI BUSINESS FOR SALE
388-9935

241 BUSINESS OPPORTUNITIES WANTED

Serious
Investor wishes to purchase sales-oriented type of business in Victoria. All Cash. Your reply kept confidential. Call Ted Pinfold 477-0141 or 388-7742.
Canada Permanent Trust Company

241 REVENUE PROPERTY

REALSPAN
PROPERTIES LTD.
1031 VANCOUVER ST. 388-6454

FOR SALE APARTMENT 30 SUITES
$485,000
This four-year-old revenue property has three floors of two-bedroom apartments. The Block construction means low maintenance costs. Electric heating. Excellent 9¾% financing and a good return, make this an excellent investment.

PROFESSIONAL OFFICE BLDG.
$322,000
Will be completed in December, three storeys, elevator and full air-conditioned. The ground floor is commercial, providing good exposure to high traffic count. Ideal for doctors, lawyers, accountants, etc.

TRI-PLEX
$71,000
This revenue property has a gross income of $8,200 and is in an apartment-zoned area. Excellent holding property for a developer or builder of apartments. It is in a central city area.
For further information or viewing of any of the above noted properties, call:
JOHN F. COLWELL
388-6454 592-9828

COMMERCIAL NEAR QUADRA HOLDING PROP.
Old home on Cmmercial Zoned property, bring $430 month income. Right near B.C. Hydro, new Bldg. Will take trade of other property. Purchases 6 months ago for $43,000, must sell now as moving to U.S. ANY REASONABLE OFFER CONSIDERED.
JOHN BISHOP
384-0581 (24 hrs.)

FIVE RENTALS NEAR JUBILEE
In first class rental location and in PRIME CONDITION on large DOUBLE LOT (treed) — over 11,500 sq. ft. (R3 zoned across the street), last Nov. cost $75,000, spent over $7,500 for complete renovations. Asking $89,000 but OPEN TO OFFERS. Monthly income $915 month, excellent tenants. Low operating costs.
JOHN BISHOP
384-0581 (24 hrs.)
Res. 656-2308
Will and Wonnnenberg Realty Ltd.

6 SUITES CENTRAL PARK
$102,000
Attractive building facing Central Park and located on two R-3 zoned lots totalling 12,036 sq. ft. One bachelor, three 1 bedroom, one 2 bedroom and another 2 bedroom which has 3 additional bedrooms that are not being utilized at present. Clear title and trades will receive consideration.
BRENT D. EWING
BAYSHORE REALTY LTD.
1006 Fort Street
388-6424

FOUR SUITE APARTMENT BRENTWOOD BAY
—$75,000
—14,000 sq. ft. lot
—$7,500 revenue annually
—Low down payment
—Newly renovated
—Present owner will caretake
—652-3846.

ESQUIMALT DUPLEX
Live in one half of this Up-and-Down Duplex and let the other half help make your Mortgage payments! There are two bedrooms up, with 4-pce. bath. Living room with fireplace. Dining room and large Kitchen. Lower level has 2 bedrooms, Kitchen and living room and 4-pce. bath. Drive-in Garage. Close to all amenities. MUST BE SEEN INSIDE TO BE APPRECIATED. ASKING $55,900. For more information and to view please call:
E. WILKINSON or O. DOUGLAS
382-4251 anytime

VICTORIA OFFICE BUILDING
$875,000
Vintage 1975, fully-leased and occupied and close to downtown on main traffic artery. Three floors, elevator, underground aprking, air conditioned and attractive.
BRENT D. EWING
388-6424 (Res. 658-5661)
BAYSHORE REALTY LTD.
1006 Fort Street

COMMERCIAL BUILDING
$115,000 Down
2 new commercial buildings in Duncan. Excellent leases with good tenants. 2nd building just completed. FULL PRICE: now $550,000.00. 1st mortgage, $350,000. Vendor will carry 2nd.
Phone BRIAN COUTTS 385-7721
Res: 598-2405
GARDNER REALTY LTD.. 899 FORT

NEW LISTING
OAK BAY BORDER
Here is your opportunity to own four good size two bedroom suites in attractive stucco block. Fully rented with no vacancies and walking distance from schools, shopping with transport at your door. $30,000 down with excellent financing. Full price $98,000. Call anytime.
MARK MACKENZIE
384-8001 595-4596
THE ROYAL TRUST CO.

TRIPLEX
THREE LARGE SUITES on beautiful quiet street, short walk from Parliament Buildings. Call G. IRELAND, Res. 595-8845, or W. BUTTERFIELD, Res. 385-0858 or RITHET AGENCIES LIMITED, 382-4251 anytime.

Duplexperts
ROOMING HOUSE nets $10,000 annually. 110x110 lot. A steal at $86,900 MLS Call GLENN NICHOLLS or GERRY FINNIGAN 388-6231 or 598-7689 or 479-1040. Island Pacific Realty.

BY OWNER
Gordon Head, side-by-side duplex on quiet cul-de-sac, 7 years old, 3 bedrooms each side. $76,000 477-4229.

244 REVENUE PROPERTY

th

SET YOUR OWN RENT!
For this brand new vacant three 2-bedroom townhouses. 2 storeys in each home with 1½ baths and fireplaces. James Bay Strata Title $142,500.
Eligible for 1975 INCOME TAX Relief
For further information call
DON KING
384-1101 (res.) 479-641
Tod-Hackett Construction Ltd.

Air-Conditioned Office Bldg.
Newly completed 3 storey reinforced concrete masonry construction. Approx. 24,000 sq. ft. deluxe office space plus 12,000 sq. ft. commercial retail area including restaurant and cocktail lounge. Hot water heating, downtown Duncan location. Available now at $1,125,000. Full details by calling HERB McDANNOLD 658-8844 or 382-9191.
Canada Permanent Trust Company

Opportunity
Mixed commercial residential building on main thoroughfare downtown fringe area. Shows over 10% TRUE return on price of $179,000—NET INCOME $19,000 per year. Strong commercial tenants on escalator leases. Scrupulous maintenance over the years ensures stability and security of investment. Financing available to strong Purchaser.
Dave Harding
385-7761 (24 hrs.)
D. F. HANLEY AGENCIES LTD.

M1!
If you are looking for 5,400 sq. ft. of commercial zoned property, then take a look at 640 Hillside. Ideal 6 bedrm. older home to renovate for office space or tear down for warehouse. ONLY $62,900. Call GERRY MARTIN 477-9814 or 477-0141.
Canada Permanent Trust Company

JUBILEE REVENUE
Large older conversion giving $605 per month revenue PLUS attractive 2-bedroom owner's suite Large 70x115 ft. lot in one of Victoria's prime rental areas.
DOUG POSKITT
595-5171 656-4236
Canada Trust

DUPLEX OAK BAY AVE.
Just reduced to $72,500. Up and down duplex on R3 zoned lot. Oil hot water heat. Two bedrooms each unit. Good sized assumable mortgage. Rents $575. MLS.
477-5151 LYLE WICKS 385-2471
Johnston and Co. Ltd.

DUPLEX
For an investment of $52,000, you can own a duplex and guest house rented for $565 per month to excellent tenants. Net income $6,000. per ann. Call: JOHN JENKINS at 598-3344. JACK MEARS OAK BAY REALTY LTD.

JAMES BAY
$53,000
3 self-contained 1-bdrm. suites on duplex zoned lot. Oil automatic heat — full basement — 100 Amp. wiring and good plumbing. Revenue — $405 per mo. Call LYLE WICKS — 477-5151 or 385-2471 — Johnston and Co. Ltd.

NEW VICTORIA BUILDING
14 — two-bedroom units, CMHC insured, mortage of $303,750, 11¾%, 35-year amortization, legal for tax depreciation, has elevator, tenants pay own heat and cable TV. Full price $463,750. Net return 4.5% first year. 479-8812 or 479-2734.

REVENUE AND CAPITAL GAIN
4 storey brick building. Freight elevator. Mixed leases. Could be upgraded. Near telephone exchange Asking $350,000. Take trade. 477-2104.

245 REVENUE PROPERTIES WANTED

WANTED
APARTMENT LISTINGS
ALL SIZES
ALL AGES
LOT IN HIGH TRAFFIC AREA FOR PIZZA TAKE OUT.
MOTEL LISTINGS MANY ENQUIRIES
CALL
JOHN ADDICOTT
(I.C.I. DIVISION)
OLYMPIC REALTY
385-5741 OR 477-8232

DUPLEXPERTS
In 18 months, we have sold 25 duplexes and revenue properties priced from $35,000 to $150,000. We know the market and have a long list of cash buyers. So list with us and sall. For experienced evaluation call:
Glenn Nicholls
Gerry Finnigan
388-6231 or
598-7689 or 479-1040
Island Pacific Realty

DUPLEX WANTED
2 OR 3-BEDROOM
I have clients who are requiring either a side-by-side duplex or an older home. If you can assist please call ALBAN BOWES 479-5693 or 385-5741 anytime.
OLYMPIC REALTY

FOUR OR FIVE SUITE APT. block wanted by genuine client. Large cash down payment. Please call JOHN SHAVER 386-7721. Investors Syndicate Realty.

247 COMMERCIAL OR INDUSTRIAL PROPERTIES

MULTI-USE COMMERCIAL BUILDING
—Sidney Centre
—5600 Square Feet
—3 Phase Wiring
—$109,000
Full particulars by phoning
B. E. JEFFERY
598-3321 or 477-4250
JACK MEARS
OAK BAY REALTY LTD.

167,270 SQUARE FEET NEAR Colwood Golf Club. Motel zoned. Good possibility for rezoning to apartments or general commercial. Price $425,000. Don Bacon, Byron Price and Associates Ltd. 385-2458.

247 COMMERCIAL OR INDUSTRIAL PROPERTIES

MELTON
REAL ESTATE (B.C.) LTD.
912 DOUGLAS ST.
386-7551

5.25 ACRES COBBLE HILL
Corner of Fisher and Island Highway. Presently zoned and used commercial. Ideal location for multi retail outlets, holding yards, warehousing etc. Has a 4 bedroom home and large workshop on property. First time on the market for this much sought after property.
FULL ASKING PRICE $165,000
CALL LEN LEDOUX
386-7551 or 382-9852
ALL REALTORS WELCOME—
MLS NO. 14717

PRIME RETAIL OR OFFICE SPACE
JUBILEE CENTRE
New Building. Heated ramp, opposite Hospital. Excellent exposure. 600-1000 sq. ft.
PARLIAMENT MEWS
Delightful new complex. James Bay. Just a few spots left Ideal Medical location.
TOWNE SQUARE
Superb renovation in heart of downtown. Opening Jan. 15. 1-3 already leased. Ample parking in Parkade.
DOUGLAS STREET
Spacious, air change premises designed to the individual. Ample parking. Prime exposure.
WAREHOUSES
Two Large Locations adjoining Douglas St.
CALL 598-3321
D. Smith
L. Jackson
JACK MEARS
OAK BAY REALTY LTD.

SERVICE CENTRE LIGHT INDUSTRIAL
PRIME LOCATION. HEAVY TRAFFIC AREA. EXISTING 2400 SQ. FT. BLOCK BLDG. HAS 3 SERVICE BAYS WITH HOISTS, CUSTOMER AREA AND OTHER SIZABLE ROOMS. LOT IS 7200 SQ. FT. IDEAL FOR ANY SERVICE FUNCTION. FINANCING AVAILABLE. ASKING $130,000. NEW MLS.
KEN MANN
598-5144
T. L. MANN and ASSOCIATES LTD.

BROWN BROS. on BLANSHARD
"People Helping People"

HEAVY INDUSTRY LEASE
8,000 sq. ft. close in. Reasonable rent. Terms negotiable. Owner will lease unimproved property or build if required.
ALAN U. POTTER or
DOUG LEDDING, BROWN BROS. on BLANSHARD
385-8771 (anytime)

131,000 Sq. Ft. Vacant Land Within City Limits
Presently zoned C1. Excellent development possibilities. Easy access to Blanshard and Douglas Street. This is a rare opportunity to purchase one of the last large areas of vacant land in the city of Victoria. Well priced for todays market. TIM HOSKIN 595-6250 or 477-0141.
Canada Permanent Trust Company

COMMERCIAL ZONING
stores plus large comfortable family home, located on one of Victoria's main arteries. 7872 S.F. of C1 zoned property. Parking front and back. For further information on this interesting new listing please contact. Asking $125,000.00 M.L.S.
386-7521 TOVE BARLOW 477-9859
Service with integrity
BOORMAN INVESTMENT CO., LTD.
1111 Government St.

LET'S MAKE A DEAL
FANTASTIC opportunity close to the Airport and Oceanographic Centre. 30 seat restaurant with separate cozy home. ½ acre commercially zoned lot, plus separate 51x153 residential lot. Phone now for this exciting deal. Phone Terry and Wilf, 386-3494 (24 hrs.) Western Homes Ltd.

NANAIMO
Light industrial-commercial, with good highway exposure. 1,350 sq. ft. Available January 1, 1976. Rent $266.00 per month triple net for 1976. C.O.L.A. clause on longer term. Enquire Monarch Holdings Ltd., Victoria, 592-0711.

VIEW ROYAL MOTEL ZONED
Four-Plex situated on .8 Acre. Unit consists of three 1 Bedroom and one 2 Bedroom Suites with 4 stall Garage plus outside parking.
ASKING $98,700
For more information please call:
O. DOUGLAS or E. WILKINSON
382-4251 anytime

DISAPPEARING INDUSTRIAL LOTS
Just a few minutes from town and half the price. Assembled large parcel, zoned. Now near impossible to do in town. Flexible use. Good services. Excellent for two-storey manufacturing plant or warehouse. Over 500 feet of road frontage. $200,000.
385-2471 SIMON FLETT 592-7451
Johnston and Co. Ltd.

COMMERCIAL ACREAGE
5-acre parcel close to shopping center, highway and lake on sewer and water. $30,000 will handle. Balance at 11%. Please call Ted Stocker at Block Brothers Realty Nanaimo. 754-4401 or evenings 753-1553.

JAMES BAY WAREHOUSE
7,315 sq. ft. of warehouse and office space. Light industrial zoning — VENDOR VERY ANXIOUS. Asking 145,000. Call PETER BARDON 592-2431 LANSDOWNE PROPERTIES LTD.

LANGFORD
15234 sq. ft. of commercial zoned property situated on Goldstream Ave. close to large shopping area. Cement block building with 3,500 sq. ft. of floor area plus large parking area for customers service.
384-8001 BERT COLES 592-3311
THE ROYAL TRUST CO.

167,270 SQUARE FEET NEA Colwood Golf Club. Motel zoned Good possibility for rezoning to apartments or general commercial. Price $425,000. Don Bacon, Byron Price and Associates Ltd. 385-2458.

COMMERCIAL LIGHT INDUSTRIal lot on Beta St., 120x40, $58,000. 382-9395.

247 COMMERCIAL OR INDUSTRIAL PROPERTIES

LARGE PAVED LOT AND OFfice on Douglas and Government for rent. Apply 2524 Douglas. 386-3291.

250 HOUSES FOR SALE

FOR MORE Real Estate SEE DISPLAY Real Estate Advertisements
Pages 6, 7, 8, 9, 10 & 11

J. D. BOSDET LTD.
120-727 Johnson St. 386-3128

OPEN HOUSE
Sat. 1-4 p.m.
4219 Rossiter
Pride of ownership is obvious throughout this home. All generous sized rooms. 3 BRs, 2 on main floor and one 13'x13' down. Master bedroom has ensuite plumbing. Large family kitchen. Foyer area off LR ideal for piano, desk, etc. Private sundeck. Level fenced lot with nice garden area. Full basement left to express your own ideas in. Compare at asking price of $69,500. Call: J. D. Blodgett — 656-5653.

TIRED PAYING TAXES?
9384 MARYLAND
TRADE YOUR VACANT LOT for this RANCH STYLE home in sunny SIDNEY. BRAND NEW. Designed for no exterior maintenance for husband and wife saving ideas within. 200 amp service, zoned heating, fully treed lot, separate workshop and storage area. Many other extras and only $65,000. Call: J. D. Blodget — 656-5653.

IMMEDIATE POSSESSION
$64,900
New 3 bedroom home, over 1300 sq. ft. of luxury. Entertainment size living and dining room, feature fireplace wall. Family size kitchen, 1½ bathrooms, quality w-w carpet throughout. Full basement, roughed in fireplace and 3rd bathroom. Deluxe attached carport. Located on a quiet cul-de-sac in Saanichton. Must be sold. MLS No. 14108. Call:
Alice Moore 592-4529
Ed Kraft 652-3676

COLWOOD
$44,500
Large secluded lot, 1100 sq. ft. on main floor, 2 bedrooms, In-Line living room and dining room and 2 bedrooms. Partially completed upstairs. This is a real handyman's special. Lots of potential for a real family home. MLS 14177. Call:
Alice Moore 592-4529
Ed Kraft 652-3676

MOVE IN BEFORE CHRISTMAS
and enjoy the holiday season in front of a warm fire in a spacious, attractive living room. This cozy two-bedroom home is perfect for a young family in their first home or a retirement couple looking for independence with easy care. Wall to wall throughout, dinette, over 900 sq. ft. comfort. Price $46,500. Call:
Allan Trelford 386-3128 (24 hours) or Home 652-3717

LAND
1—Choice lot fully serviced, ready to build on. Central Saanich. $25,900.
2—5.61 acres, Stelly's X Road. Farm land. Municipal water. Asking $52,500. MLS 14443.
Call: Alice Moore—592-4529
Ed Kraft—652-3676

OLD EAST ROAD
Don't pass up this opportunity. ACT NOW. Price reduced by $4,000, from $74,500 to $70,500. Almost one acre of land, room for the children and-or a horse or two. An exceptionally nice home of over 1400 sq. ft.; comfortable living room with fireplace, formal dining room, large kitchen with eating area (sundeck off kitchen). 3 good sized bedrooms. You can let your imagination go as to the number of ways the high basement can be developed. MLS 13669. For further details please call:
Ernie Seronik, 386-3128 (24 hours), 478-8696

GORGE NEW LISTING
This is an excellent 3 bedroom home in a good area with friendly neighbours. Nicely landscaped, some fruit trees. Comfortable living room with fireplace, W-W carpet over hardwood floors. Cheerful kitchen has built-in wall oven and counter top stove. Rec room in basement has fireplace and bar with built in fridge. Drive-in garage. Price $58,900. MLS 14732. To view please call:
Ernie Seronik 386-3128 (24 hours), 478-8696

SEAVIEWS SEAVIEWS SEAVIEWS
From the large living room, the dining room, off the sundeck, from three of the four bedrooms. Floor to ceiling fireplaces in both the living room and rec room. 4-piece bth, 2 piece ensuite, and 2 piece down. A value packed, comfortable home you should see right now. $74,900. MLS 13758. Call:
386-3128 Ernie Seronik 478-8696

GORDON HEAD GOOD VALUE
$67,500
No financing problems on this 1840 sq. ft. fmly home located close to all levels of schools, bus and shopping. 3 bedrooms, den, 1-4 piece bath, 2 2-piece baths plus living room with fireplace and w-w. Dining room, large family room. Must be seen inside to be appreciated. Call now for immediate viewing. MLS 14257. Call:
386-3128 Audrey Crothers 385-4645

OPEN HOUSE
SATURDAY, NOV. 22
1:30-3:30 P.M.
2522 SCOTT ST.
Attractive, no-step retirement home. Completely redecorated with quality ww throughout. Two bedrooms, large bright kitchen with eating area and utility room. Living room and dining room combined with attractive fireplace. Convenient location.

OAK BAY — 4-BEDROOM HOME $61,500 phone 592-3920 or 386-6552. F. C. Hully, Real Estate, 620 View.

250 HOUSES FOR SALE

FOR SALE
Royal Trust
3400 DOUGLAS ST.
384-8001

OPEN HOUSE
3965 and 3969 BOW ROAD
(Off Cedar Hill and Arrow)
FRI. SAT.
1:30-4 P.M.
PRICE REDUCED on these quality built homes in a choice location. Lovely bright living and dining rooms. Fireplace and wall to wall carpet. Three bedrooms and two bathroms on the main floor. Master bedroom has large walk-in closet and two piece ensuite. Full basement with R.I. plumbing and large rec. room. Double carport and nice big lot. Close to schools, shopping and University. Full price now $66,500 with good financing. See for yourself by phoning
WALLY MILLIGAN
384-8001 598-2017

OPEN HOUSE
3815 JENNIFER
WEEKDAYS 1:30-4:30
Vacant and ready for your family — 3 bedroom rancher plus swimming pool. Asking $63,900. But come and try your offer. MLS 13914.
JOYCE MILLER JOHN MORRY
598-3776 384-8001 592-9770

OPEN HOUSE
FRI.-SAT. 2-4 P.M.
1950 LOWE ROAD
(off E. Saanich Rd. N. of Dean Park Road)
PANORAMIC VIEW OF THE STRAITS AND ISLANDS. Brand new 3 bedroom home located on a quiet cul-de-sac. Separate dining room, kitchen with built-in dishwasher. Large covered sundeck. Full high basement with fireplace in the R.I. family room and plenty of space for future development. Large ½ acre lot. Asking $79,000. ML 14399
ETHEL WALLACE LEN TAYLOR
382-5998 384-8001 382-9485

OPEN HOUSE
FRI.-SAT. 2-4 P.M.
2047 FERNDALE
Terrific 5 bedroom family home. The spacious entrance, hall, living room and separate dining room all have beautiful wool broadloom over hardwood. This home has so many lovely features that it must be seen to be appreciated. Owner has bought and must sell. Don't hesitate on this one. Asking $95,000. ML 14262.
LEN TAYLOR ETHEL WALLACE
384-9485 384-8001 382-5998

OPEN HOUSE
SAT. 1-4 P.M.
2800 BEACH DRIVE
UPLANDS, $139,000
Architect designed for comfortable, elegant family living with seclusion as a bonus on this ½ acre lot of professionally arranged garden fringed with decorative trees for privacy. A minute's walk to a popular sandy beach and just a few steps to a wilderness park. This home is spacious with 4 bedrooms, 4 bathrooms, gracious circular dining room, 3 fireplaces, library, extra-large rec. room, large workshop and oodles of storage and walk-in closets. The property is fully fenced for extra privacy. A home to see and investment. Priced far below replacement value. MLS. MARION HOPKINS, 384-8001 or Res. 592-4351.

OPEN HOUSE
SAT., 1:30-4 P.M.
108-25 GOVERNMENMT ST.
Dallas seafront, adult building, no pets, sauna, swirl bath. Fridge and range included in this ground level 2-bedroom condominium. Close to park, seafront and walking distance to town, immediate possession. Hot water heat included in monthly assessments. Asking $50,000. Open to offers.
MARGARET JOHNSON in attendance
384-5001 or 477-1763

OPEN HOUSE
NO. 3 WOODRIDGE
Burnside Rd. thru Francis Park to Munn's Rd. and right onto Woodridge.
SAT. 1:30-4:00
1.55 ACRES
Beautiful rancher. 1500 sq. ft. on the main floor, 3 bedrooms, 2 bathrooms, family room, huge sundeck, well treed, secluded, ariable land. Priced right at $79,900.
CONNIE REYNOLDS
384-8001 477-8914

THE BEST IS YET TO COME
OPEN HOUSE
SAT. 1:30-3:30
3508 PLYMOUTH RD.
$125,000
Visiting this home will be the highlight of your day! The best of everything including an Oak Bay address close to the University. Exceptional den right off the massive foyer — up two steps to a truly exceptional living room with separate propery dining room. Excellent kitchen has eating area and adjoining family room. Four bedrooms total, three bathrooms plus rec. room with second fireplace. Double drive-in garage.
384-8001 DAR GARSIDE

OPEN HOUSE,
WATERFRONT
SAT. 1-5 P.M.
6872 MARK LANE
Drive past Durrance Lake left on Willis point Rd. left on Mark Lane. Please park by sign and walk down driveway —or boat in down Saanich Inlet (plenty of room to dock). If you are looking for a retirement home plus a separate cottage for your guests, this is just about the most enchanting property you will ever find; fish, swim, collect oysters, have your own beach parties. For further information please call us and be sure to come to our Open House. MLS 12926. Open to offers on the asking price of $139,500. View with:
JOYCE MILLER 598-3776
JOHN MORRY 592-9770
384-8001

OPEN HOUSE
SAT., 2-4 P.M.
4951 THUNDERBIRD
Choice location in High Cordova Bay. Lovely 3-bedroom, plus large extra bedroom in full basement. MUST BE SOLD. Three sets of plumbing. Family room. Double carport. Get settled before Christmas in this excellent family home. MLS 14655. $79,900.
JESSIE McGRATH
384-8001.

OAK BAY BEAUTY
DRIVE BY 3020 OAKDOWNE
JUST LISTED
—3 bedrooms
—2½ baths
—Large 73x140 beautifully landscaped lot
—All rooms tastefully decorated
—Lovely views of mountains and sea
—Full high ceiling basement
—Garage
—Small park across the street
Priced realistically at $85,500.
For appointment to view call:
384-8001 AL MATTEO 658-5057

NEW LISTING
$69,500
New 2-bedroom home in Gordon Head on quiet cul-de-sac built by a master craftsman. Large den with fireplace and lots of room for further development. On lower level. Another quality home listed with:
LEN TAYLOR ETHEL WALLACE
382-9485 384-8001 382-5998

CEDARHILL AREA
On a quiet cul-de-sac with new homes bordering the golf course. 3 bedrooms with one down. 3 bathrooms and finished rec room. This is a very clean and well appointed home and less than 2 years old. All this for $69,900.
BILL JENSEN, 384-8001

CORNER SOOKE RD. and HUMPBACK ROAD
If you are looking for an almost new 2 bedroom home plus a guest cottage completely self-contained, packaged on a 2½ acre country lot yet not isolated do come and view this Multiple Listing. To view phone JOHN MORRY 592-9770 or JOYCE MILLER 598-3776 or 384-8001.

BY OWNER ROCKLAND AREA, spacious 3-bedroom home, huge living room with fireplace, large kitchen, full basement. Ocean and mountain view. 385-5547 after 6 p.m.

250 HOUSES FOR SALE

Canada Trust
No. 9-1537 Hillside Ave. 595-5171

USE OUR NEW BRIDGE FINANCING PLAN TO BUY THESE HOMES NOW
Finding the down payment for that new home before you sell your old one can be a headache. We have the cure. It's called Bridge Financing. If you buy your home through us, we'll grant you an interest-free loan up to $50,000 for 3 months, depending on the equity in your present home. Ask for details.

OPEN HOUSE
SAT. 1:30-4:30
121 CONARD
$38,900
At this price this excellent starter or retirement is truly a bargain. Featuring 2 bedrooms, both with new wall-to-wall, a completely renovated bathroom with attractive tiles and wall paper, a very attractive kitchen and dining room area, panelled living room also with new wall-to-wall. Add to all this a good laundry room, a large separate garage and a lovely lot with fruit trees and you have a terrific house. See it today with:
ERIC SPURLING
595-5171 479-8663

OPEN
Sat., 1:30-4:30
2357 PACIFIC
OAK BAY
Take this opportunity to view this well located immaculate and spacious home in delightful Oak Bay. Quality wall-to-wall in the large living and separate dining rooms. Roomy bright kitchen is off the family room. 3 very large bedrooms, 2 bathrooms, drive-in garage. DISCUSS WITH US THE POSSIBILITY OF 9½% FINANCING!! ML No. 14287.
$79,900
THE ZIEGLERS
595-5171 592-1768

OPEN
SAT 1:30-4:30
4102 SAN MATEO
GORDON HD
3 - 5 Bdrm - 3 Bath
Among other fine homes on quiet dead-end St. this unique 4-level home is bright and spacious, with a superb kitchen overlooking a sunken family room, and serving the large dining and living rooms carpeted in high quality plush carpeting. 3 oversize bedrooms in sleeping wing have 4- and 2-pce. baths. On the family room level another 3-pce. bath and a den or 4th bedroom. Further development of a 16x24 rec. rm and 5th bedroom 10x13 is provided for. Fenced 80x120 ft. lot. Asking $89,900.
THE ZIEGLERS
595-5171 592-1768

OPEN HOUSE
SAT. 1:30-4:30
137 BUSHBY
LADY ALEXANDRA
13 strata titled suites with sea and city views. Priced from $49,900. Come and make your offer. Superior construction. Double glazing throughout — top quality insulation. One or two sundecks. Immediate occupancy. For a preview call:
TONY BROGAN
595-5171 388-6275 Pager 2471

OPEN HOUSE
SAT. 2-4
933 REDFERN
Quality construction — builder's own home — Lovely red tile roof guarantted for 50 years. The quality construction and the extra touches reflect the care and attention taken by these fine European craftsmen. 2300 sq. feet finished could be a perfect in-law suite on lower level. Location in great, close to everything, Foul Bay, Richardson area and priced to sell for only $84,900. To view please call:
595-5171 LES BOHER 598-1665 or 388-6275 Pager 729
TERRY SMOLLETT 388-6275 Pager 729
595-5171 656-5882 or Mobile YK-27384

SIDNEY
$64,900
Totally different 3-bedroom home All bedrooms up, and living area down. Many unique features such as vaulted ceiling, balcony from upper level overlooks open beam ceiling of living room, floor to ceiling fireplace 15 ft. high and much more.
DOUG POSKITT
595-5171 656-4236

NEW HOME
BARGAINS
Located in a pleasant area of Central Saanich these New Homes are a MUST for bargain hunters.
$62,500
An attractive 3-bdrm. cathedral entrance home, all large rooms enormous master bedroom with ensuite. PLUS sliding glass doors onto a delightful covered balcony for those intimate summer evenings. Drive-in garage in full basement with lots more room for development.
To view these and other fine homes please call:
ERIC SPURLING
595-5171 479-8663
GODFREY WALLS
595-5171 656-4891

MAGNIFI-CENT
Is the only way to describe this quality home built by a master craftsman. As you enter the front door examine the hand-carved banisters. Walk into the spacious living room with its gorgeous brick fireplace, or run your hands along the teak cabinets in the kitchen. Go out onto the huge sundeck Gaze out over the
VALLEY VIEWS
made up of acres and acres of fertile farmland where no one can even build in front of you, then, examine the three lge bedrms. on the main floor. Next comes the downstairs, where a cozy rec room with magnificent rock fireplace and rock faced bar await. Acros the hall is the billiard room with plenty of space to do that pool table justice. Also downstairs is a 4th bedroom, laundry area and workshop. To view all these great features at a price of only $78,000, please call:
ERIC SPURLING
595-5171 479-8663
GODFREY WALLS
595-5171 656-4891

250 HOUSES FOR SALE

Canada Trust
No. 9-1537 Hillside Ave. 595-5171

NEW HOMES
GOOD FINANCING
GORDON HEAD
2 new 3-bedroom homes on San Juan Avenue — Buy now and pick your carpets. Please call:
DOUG POSKITT
595-5171 656-4236

TOWN HOMES
Once you have seen them you will see why I call them Town-Homes rather than Town Houses. They are more than a Townhouse, 2 separate locations and two separate plans with 2- and 3-bedrooms. Phone for price and location
TOM McCLUSKEY
595-5171 386-7320

ESQUIMALT BORDER
This 2-bedroom home is only 15 years old but boasts old time spacious bedrooms and kitchen. There is lots of room to breath, but if you require more bedrooms there are 3 in the basement. The asking price is only $54,000 and the Vendors will consider any reasonable offer, plus I can arrange interest free financing if you have another home to sell first.
DOUG POSKITT
595-5171 656-4236

NEW HOMES FOR OLD
"No Subject to" selling your home necessary to qualified homeowners. Your present one does not have to be sold before you are able to complete the purchase of your new one. Drive by these homes then call me for further information:
NEW
629-631 Broadway, 3-bdrm. Strata Duplex, $59,900 each.
1984 Burnley, 3 bedroom, $69,900.
4002 Travis, 3 bedroom, $64,950.
ALMOST NEW
1712 Christmas, 4 bedroom (5 yrs.), $55,500.
2018 Ardwell (Sidney), 3 bdrm. (4 yrs.), $57,100
3033 Wallace, 4-bedroom (5 yrs.), $78,000.
TOM McCLUSKEY
595-5171 386-7320

STRAWBERRY VALE
$58,900
Vacant Possession
Large 3 bedroom family home The dining room is large enough for any dining suite, kitchen is huge with loads of cabinets and a large eating area. Living room has floor to ceiling fireplace and oh yes the 26' rec. room has a floor to ceiling fireplace also. There is a fourth bedroom down for the large family. Call now to:
DOUG POSKITT
595-5171 656-4236

DRIVE BY
1201 Lyall St.
Small 1-bedroom home, small lot, no basement, completely renovated. Suitable for young working couple. Asking price $34,900. M.L.
JULIE MANNESS
595-5171 477-6407

LAKEVIEW
$64,950
With almost ¼ acre of lot this brand new Swiss Chalet is only for those with a taste for something different. An exclusive with:
LES BOHER 598-1665 or 388-6275 Pager 729
TERRY SMOLLETT 656-5882 or 595-5171

GORDON HEAD
$69,900
Large tudor style home with many unique features — call us to see the quality in this new home due for completion in December. An exclusive with:
LES BOHER 598-1665 or 388-6275 Pager 729
TERRY SMOLLETT 656-5882 or 595-5171

GORDON HEAD
Ready for completion Dec., Jan., Feb. and March. We have a large selection of new homes coming on the market between now and March. Call us for locations, sizes and prices.
LES BOHER 598-1665 or 388-6275 Pager 729
TERRY SMOLLETT 656-5882 or 595-5171

COLWOOD
$69,900
VALUE PACKED MODERN HOME
All the work done (by perfectionists) so you can spend your leisure time with your family and enjoy the comfortable roominess of an elegant split level. Beautiful neighborhood close to schools, shipping, Royal Roads and Royal Colwood Golf and Country Club. 4 bedrooms, ½ bathroom, dining room, living room with heatilator fireplace, rec room with bar, laundry room and separate workshop. Fibreglass-roofed patio. Large landscaped lot with magnificent trees and space galore for children. ML No. 14544. To view please call:
BRIAN MARTIN
595-5171 479-3366

GORGE
$47,900
Drive by 911 Shirley
2½ bedrooms, no basement. Close to the water. Easy financing, so try any down payment. An exclusive with:
LES BOHER 598-1665 or 388-6275 Pager 729
TERRY SMOLLETT 656-5882 or 595-5171

NORTH SAAN
$57,000
Two-bedroom tudor style home with terrific waterviews: Large lot has many bearing fruit trees — Vendor will help finance. M.L. No. 14495.
LES BOHER 598-1665 or 388-6275 Pager 729
TERRY SMOLLETT 656-5882 or 595-5171

250 HOUSES FOR SALE

Canada Trust
No. 9-1537 Hillside Ave. 595-5171

VICTORIA
$52,900
Drive by 1377 Hillside
Older home has 4 bdrms plus 1 bdr in-law suite in basement. M.L. No. 13053.
LES BOHER 598-1665 or 388-6275 Pager 729
TERRY SMOLLETT 656-5882 or 595-5171

OAK BAY
Retirement $51,000
2 bedroom, living room, sep dining rm, 50x120 lot, sep garage.
THE ZIEGLERS
595-5171 592-1768

Saanichton
$68,900
Great family split, 3 large bedrooms, good-sized dining room, finished rec. room. Double parking.
DOUG POSKITT
595-5171 656-4236

CADBORO BAY
3 SUITE SEAVUE
2 THIRDS ACRE
This fine 3600 sq. ft. home was entirely renovated in 1972 and now represent luxury living combined with income. The main floor suite of 1600 sq. ft. rivals the finest condominium in decoration and appointments, having a spacious living rm. 25x15 carpeted in quality acrilan plush, stone fireplace and total windows on the seaside. Separate dining 10x14 served by modern kitchen, mstr bedroom 22x12 with 2-pce bath, vanity and dressing room. 4-pce. bath with powder rm adjacent to the 11x18 den or 2nd bedroom. Huge sundeck off living room ,7 ft. high 4 basement, 2-car port and separate garage. Of similar excellence the 2000 sq. ft. 2nd floor is easily converted but presently accommodates a 1 -and 2-bedroom suite both with private 3-pce. bath, kitchen and living-dining areas. $119,000. ML No. 14032.
THE ZIEGLERS
595-5171 592-1768

GORDON HEAD
3-4 Bdrm.--3 Bath
Make an offer on this really great family home — extra large living room, dining room, master bedroom and kitchen. Lower level professionally finished. Phone now for an appointment to see — ML No. 13668, listed at $64,900.
JEAN McMICHAEL
595-5171 477-9113

FAIRFIELD GEM
Set in a quiet neighborhood of well tended homes on Moss Rocks this starter or retirement home is unbeatable — two bedrooms on main floor plus one in basement, broadloom throughout, new family kitchen, main floor laundry, glassed in entrance porch for your winter plants, and fenced backyard plus separate (wired) garage. Unequalled value at $45,900. New ML No. 14757. Move inf for Christmas. Call now:
595-5171 RICK KALLSTROM

HACIENDA
The contemporary Spanish styling of this new home of 1356 square feet gives it a flair all its own. Sunken living room with floor-to-ceiling fireplace, 3 bedrooms (master ensuite) — still time to choose your own carpets and colors. Dining room and full basement with rec. room and fireplace roughed in. Great value in Central Saanich at $67,900 with excellent financing available. Call:
595-5171 RICK KALLSTROM

TUCKED AWAY IN OAK BAY
A stylish brand-new colonial, adjacent to the Victoria Golf Course, AWAITS YOU and a few finishing touches of YOUR CHOICE, by the builder to make this the home you have dreamed of! 4 bedrooms, 2½ bathrooms, 2-car garage, laundry room, family room with fireplace, living room wit hfireplace and separate dining room. For more details please telephone NOW for an appointment to view.
595-5171 JIM BOTTOMLEY 598-6333

SXS DUPLEX
$53,000
Oak Bay border. This is an excellent conversion with a full basement. Large assumable mortgage. One side rented at $270. The other immediate occupancy. To view this excellent starter call:
595-5171 TONY BROGAN 388-6275 Pager 2471
595-5171 JOHNNY HAYDN 656-3270

MT. TOLMIE VIEWS
Over 1300 sq. ft. of lovely living space. Modern 3-bedroom bungalow. L-shaped living-dining room, 4-pce. bathroom. Large laundry room. ALL THIS ON ONE FLOOR! Automatic hot air heating. 40-gallon elec. hot water tank. Separate workshop 18x21. Carport. This home is priced at $55,500. ML No. 14699. To view call:
595-5171 DIRK OKKER 478-4501

Waterfront
130 Ft. On The Bay
In Beautiful Brentwood, about 3-tenth Ac. sloping gently toward the sea with 19 cement steps to 25x15 concrete moorage. Well maintained home of 1487 sq. ft. on the main with spacious 16x26 living rm. overlooking the water. Modern 13 x 13 kitchen with additional 7x9 breakfast area plus 6x9 laundry rm. Existing 12x10 den could be separate dining rm. or bedroom as desired. Master bedroom 14x11. Upstairs guest or student accommodation comprising sitting rm., bedroom and study. ¾ bsmt., oil heat, sep. garage plus carport. On municipal water and sewer. $139,000.
THE ZIEGLERS
595-5171 592-1768

BEACH DRIVE
JUST LISTED
SPACIOUS
3-BEDROOM
CHARACTER
HOME
$94,900
Here is an immaculate well-constructed older home with QUALITY, VALUE and CHARM. Located on a nicely landscaped lot in the Willows area of Beach Drive, this prestige beauty has over 1500 sq. ft. of luxury living space on the main floor. Superior living room with friendly fireplace and built-ins, separate formal dining room—ALSO WITH FIREPLACE. Inlaid No. 1 oak floors. Two large bedrooms and one small (could be sewing room). Bright kitchen. Four-pce. bathroom. Full cement basement with family room, extra bedroom and two-pce. bathroom. For appointment to view call ROBERT YOUNG 477-8749 or GEORGE BLACK 479-8886 or 383-4124 anytime. Park Pacific Investments Ltd.

BY OWNER, 2 BEDROOM, SEPArate dining room, bright kitchen, wall-to-wall carpeting, 3rd bedroom in full basement. Nice yard with fruit trees. 595-2040.

250 HOUSES FOR SALE

BICO

BOORMAN INVESTMENT CO. LTD. — 386-7521

OPEN SAT. 2 TO 4:30
519 PHELPS AVE.
REDUCED TO $50,500.00
SIX YEARS YOUNG
Definitely the best buy in a modern three bedroom home. Situated on a rocky, interesting sewered lot with a high outlook this home offers w-w over oak floors, 1130 sq. ft., feature rock fireplace in the living room, dining room, sundeck off kitchen, and a full basement partially developed. Phelps Rd. is just past Thetis Lake, 10 minutes from Town and Country Shopping and is an easy walk to the elementary school. In addition, there is an attractive low interest mortgage which may be assumed. M.L.S.
386-7521 IAN BOORMAN Res. 592-3335

OPEN SAT. 2-4 P.M.
TEN MILE POINT
3916 BEDFORD RD.
(Off Tudor Ave.)
A rare opportunity to acquire a beautiful property in a very desirable district at a very reasonable price. Off the beaten track but near city bus route, beach University and good shopping. Distinctive 4 BR., 3 bathroom Coleman Tudor on ½ acre lot with separate DR, big family room, LR with cosy inglenook and rear double garage. Offered at $125,000. for early sale. Immediate possession. To view at other times please call;
386-7521 JOHN PLATT 383-2700

OPEN SAT. 1-4 P.M.
797 WALFRED ROAD
See this NEW and sparkling 3000 sq. ft. CONTEMPORARY home on its 2.5 acres of treed view property twenty minutes from town. Up to five bedrooms and den! Huge recreation room and billiard room with stone fireplace! Sunken bath SAUNA, FAMILY ROOM plus huge SUNDECK and ample parking! Superior quality in materials and workmanship evident throughout!
Asking $115,000
Phil Simpson 595-1863 386-7521 Dean Elliott 383-7339

OPEN SAT. 1:30-4:30
1016 RICHMOND RD.
ROCKLAND AREA
Brand new quality split-level home located in Victora's finest area Attractive living room with stone fireplace and dining room both overlook the garden. Super kitchen with adjoining family room and utility. Three bedrooms with piece ensuite and 2 more full baths. MLS 14753.
$85,900
MRS. MARILYN SECORD
386-7521 592-2105

ELK LAKE
LONG LOW RANCHER
CHOICE FARMLAND
Give yourself a treat and view this immaculate three-bedroom, 1400 sq. ft. home overlooking 12.5 acres of choice acreage, all fenced and cross-fenced. Asking $159,900 and excellent value, (MLS).
Ian Boorman 386-7521

HALF ACRE
ROCKS and TREES
$53,000
A secluded hide-away situated in the Marigold area. Perfect for somebody requirng something a little different with spacious rooms and two or three bedrooms.
IAN BOORMAN
386-7521 Res. 592-3335

REDUCED
From $47,900. To $45,500
This has to be the best buy in townhouse in Victoria only 2 yrs. old. Consists of family sized living room with fireplace, dining room, 3 bedrooms, 1½ baths, lots of storage. Monthly assessment $18. A $25,000 mortgage at 9½% may be assumed. To view call:
386-7521 DEL HOEGI 383-0516

14.7 ACRES
$83,900
Situated on a paved road within 10 mile of Victoria — Land is cleared and arable — ideal for country estate. For details phone:
386-7521 DEAN ELLIOTT 383-7339

UPLAND RESIDENCE
A most appealing combination of home and property in one of the finest areas of the Uplands. Designed and built under the careful supervision of the present owner it is now offered for sale for the first time. This quality home features a spacious entrance foyer, large living room and dining room with an attractive bay window and rock fireplace. French doors lead from the den to a garden patio. Two bedrooms, vanity bathroom and a bright kitchen with adjoining utility room complete the main floor. There is also a full basement and a double garage. This well maintained residence is situated on a wide frontage level landscaped property. (MLS).
Listed at $120,000.00
386-7521 ERIC GRAHAM 656-4489

SUPERB TUDOR ON TWO ACRES
This magnificent residence, situated on a heavily treed lot, and approached by a long circular driveway, is still under construction, and when finished will be unsurpassed for quality. There will be twelve rooms with 4 fireplaces, 4 bathrooms, thermopane windows throughout, and many more features which must be seen to be appreciated. Listed exclusively at $210,000.00 with
MRS. MARILYN SECORD
386-7521 592-2105

TOP VALUE
Only 2½ years old, 3 bdr. family home, fully finished basement, nice family room with fireplace, extra bedroom and dream working area for busy mother. Lots of parking. Ideal location in Gordon Head. $64,900. MLS 13668.
MRS. O. ZACHARY
386-7521 592-2265

MODERN DUPLEX
537 WEST BAY TERRACE
Over $600 per month revenue from these modern 2 and 3 bedroom suites plus excellent financing. Approx. $43,000. 1st mortgage at 10¾% with payments of $409 per month with $6,000 down. 2nd mortgages available. Contact J. P. DUECK or M. O. WESTON for appointments 386-7521, 598-3955 or 656-6060. MLS 13956.

1111 Government Street

SURPRISE!
That is what you will experience when you enter this attractive home at:
2047 Swanson Pl.
(Off Cardiff Place at Frederick Norris)
In a lovely garden setting of over 1-3 acre it offers excellent accommodation for a family with several children. Completely developed on 2 floors, there are 4 BRs, 3 bathrooms and a 34-ft. rec rm. LR, DR and hallways are luxuriously carpeted and the spacious kitchen comes equipped with a full range of appliances. Owner is building an even larger home and is ready to sacrifice this one for $91,500. MLS 14381. See it today, just call:
384-8124 MR. GREENE 385-0795
PEMBERTON, HOLMES LTD.
1000 Government St.

ALL MUST GO
1 block from the ocean, 3 bedrooms, option for 4th, 2 fireplaces, close to schools and stores, taxes $1. Completely renovated. Drive by 80 San Jose, $43,500 or best cash offer, immediate occupancy

Duplex with in-law, $62,500 or best cash offer. Drive by 1530 Bank St. (Revenue $625.)

1252 Denman, 2-bedroom suite on main, 1 bedroom suite up (Revenue $335.) $33,500 or best cash offer. Principles only. Leave message on recorder after the tone, 388-5551, or leave a messate at 640 Montreal St.

250 HOUSES FOR SALE

Royal Trust — FOR SALE

4082 SHELBOURNE ST.

NEW LISTING
2747 CLAUDE ROAD, LANGFORD
$55,900
Don't miss this immaculate new listing — you won't be disappointed. 2 bedrooms on main plus extra bedroom with built-in captain's bed and desk in basement. "L"-shape living-dining room with fireplace, patio, garage. Full high 7½' basement, 95x95' treed lot. Close to schools and shopping. Excellent financing. MLS 14773. For additional information call:
GALE CHRISTENSON
477-0191 477-0723

OPEN HOUSE
1071 BURNSIDE WEST
Between Wilkinson and Gorge
SAT., NOV. 22— 10 A.M. to 1 P.M.
Charming 3-bedroom home on extra large lot with water view. Well proportioned rooms, including a living room with fireplace, dining room, plus a family sized kitchen. In all, over 1,260 sq. ft. of living space. Nicely landscaped garden, drive-in garage. Well worth seeing, well worth buying, on the reduced asking price of $60,900. Your host:
477-0191 KNUD SCHWER 478-8203

OPEN HOUSE
420 DAVIDA
SAT. 1:30 to 4 P.M.
GORGE— $49,500
Be my guest and view this beautiful, 3-bedroom no-step charmer. Has been completely refurbished inside and out. Living room with stone fireplace, kitchen has built-in oven and counter top stove. Separate laundry room, large family room with sundeck, property fenced. Blackfop parking. Easy walking distance to bus and shopping. MLS. For prior viewing please call:
PATRICIA SEDGER
477-0191 479-3673

OPEN HOUSE
1346 CARNSEW
SAT., 1:30 to 4 P.M.
FAIRFIELD DUPLEX
Completely renovated and featuring 1,500 sq. ft. with 3 bedrooms on the main floor. Spotless, wall-to-wall carpet. Separate entrance to upper suite, all carpeted. There is a bachelor suite in the basement with another bathroom. Main suite vacant for immediate possession. Off street parking, plus fruit trees. Priced to sell at $68,500. For prior viewing call:
VIVIAN M. ROBERTS
477-0191 477-0281

OPEN HOUSE—GORDON HEAD
SAT. 1:30 to 4:30
1623 KENMORE
64x130 lot. Asking price $53,500. CMHC mortgage of $38,000 at 10½%. Well constructed 2-bedroom home. Full high basement. Large separate 20x28 insulated workshop, 200 amp wiring. Double door, fridge, stove, washer, drapes, included. In attendance:
477-0191 BILL KAPTEYN 477-4363

OPEN HOUSE
1015 FALMOUTH ROAD (off Quadra)
SAT. NOV. 22—1 to 4
FANTASTIC FAMILY HOME—$62,500
QUICK POSSESSION
on this large 3-bedroom quality constructed home. Living room with central fireplace, dining room-kitchen, 4-pce. bath, laundry room off kitchen, lots of cupboards. Full basement comprised of 2 drive-in garages, lots of workshop area, rec. room, family room with heatilator fireplace, cold storage room, utility room, 3-pce. bath. Large fruit treed lot, plus vegetable garden, plus double garage at rear of property. Situated close to all amenities. This home has lots of potential. View this home on Saturday and make an offer. See you there. In attendance:
477-0191 MARY MOODY 652-5681

OPEN HOUSE
SAT. NOV. 22—1:30 to 4
1845 ELMHURST (off Feltham, off Fairburn)
OUTSTANDING VALUE!
Lovely 3-bedroom split level home in established Gordon Head. The living room features a log burning fireplace, and the adjoining dining room compliments a bright, spotless kitchen. Large basement with finished games room will add to your pleasure. All the landscaping is already done for you. The large 10½% mortgage due in 1980 will benefit you. So much value for only $62,500 will surprise you! In attendance:
477-0191 KNUD SCHWER 478-8203

OPEN HOUSE
SAT. 1:30 to 4
2313 CENTRAL AVE.
4 bedroom, semi-bungalow situated a block from the ocean. Living room is 16x13.6 with very nice fireplace, separate dining room 9x12.6, hardwood floors. Part basement with drive-in garage. To view this excellent family accommodation call: MLS 14592.
477-0191 ART EVANS 658-8924

OPEN HOUSE
SAT. 1:30 to 4
835 HOCKLEY
NEW LISTING — LARGE LOT
LOW TAXES — ONLY $41,900
Move right into this cute, cosy 2-bedroom electrically heated starter or retirement home. ¾ basement plus workshop off carport. Large 62x269 lot only 2 blocks from shopping yet peaceful and quiet. In attendance:
VERNA ROBERTS
477-0191 477-1317

OPEN HOUSE
SAT. 2 to 4 P.M.
3315 CADBORO BAY ROAD
Spacious 2-bedroom executive home set in .69 park-like acres in Uplands. Adult oriented, ideal for entertaining indoors or out. Extra bedroom, bath and rec. room in basement. MLS 13733. In attendance:
GALE CHRISTENSON
477-0191 477-0723

OPEN HOUSE
SAT. 1:30 to 4 P.M.
4073 HATFIELD ROAD (off Chesterfield off Interurban)
2 bedroom starter or retirement, large living room with heatilator fireplace, big kitchen. Full basement, easy care lot. Asking $48,900. MLS 14402. In attendance:
477-0191 JACK MOEN 658-5448

FAIRFIELD
ECONOMICAL
RETIREMENT
Looking for a home in which to spend your reclining years, but do not want the confinement of a condominium? See this 1-bedroom, full basement bungalow situated on a lot requiring a minimum of upkeep, with a large rentable garage with lane access. Located in Fairfield within walking distance of the sea, Beacon Hill Park, shopping and transportation. At the very realistic asking price of $43,900. For appointments to view, please call:
477-0191 RAY TILLYER 477-8484

FAIRFIELD FIX-UP
R3 ZONED
New listing only $39,900. 2 bedrooms, livin room, dining room in-line with fireplace. Full basement. Needs work. MLS. For more information, call:
VERNA ROBERTS
477-0191 477-1317

1548 MUNRO
Super deluxe 2,000 sq. ft. ranch-style home. Built-in vacuum cleaner, Jen Air range, built-in oven. Over $2,500 on light fixtures, first quality carpeting, etc. 5 acres, own private lake covering 1 acre. Make us an offer on the asking price of $128,000.
477-0191 BILL KAPTEYN 477-4363

BRIGHT AND SPARKLING
AND ONLY $49,500!
Delightfully refinished no-step bungalow in the Gorge area has 1250 sq. ft., including 3 bedrooms, 23'x11½' living room, 16'x11½' family room, 18'x8' sundeck with nice city views. Priced at $49,500. MLS 14465. For appointments to view, please call:
DALE YOUNG (Pager 178)
477-0191 384-6563

250 HOUSES FOR SALE

Royal Trust — FOR SALE

482 SHELBOURNE ST.

LAKE HILL AREA
$69,500
Well maintained 3-bedroom home. Beautiful large lot, 99x125'. Area of good residences. Plenty of extra parking for recreational vehicles. Living room with fireplace, dining room, nice kitchen, open hall plan with stairway to lower levels, possible in-law suite. Rec. room with fireplace, 4 pce. and 2 pce. bathrooms. To view, by appointment only, call:
ROMA NICOLL or JOHN MOLYARD
477-0191 384-4827

LANGFORD AREA
IMMEDIATE POSSESSION
on this no-step bungalow. 2 bedrooms, 4-piece bath, large kitchen-dining area, living room is good size, all oak floors. Newly decorated inside, needs a bit of paint on outside to make this home what you want. Garage-workshop 24x24. Patio. Lot size is 90x219. Asking $47,000. MLS. For more information, call:
477-0191 MARY MOODY 652-5681

SIMPSONS-SEARS
HILLSIDE
A dandy 2-bedroom home for the retireds or newly weds. 2 bedrooms, nice living room with fireplace, close to us. Priced at only $42,900. To view call:
ROMA NICOLL or JOHN MOLYARD
477-0191 384-4827

QUADRA AREA
PWNER BUILT HOME
Very well constructed. For a family who needs room, then look no further. 3 large bedrooms, 4-Pce. bath, living room with central fireplace, dining room, kitchen, lots of cupboards. Full basement, rec. room with FP, den, etc. Would make good in-law suite. 2 drive-in garages. Lot size 66x145. Lots of fruit trees, vegetable garden, double garage with workshops at rear. This size lot would take a pool just right for summer. This home has good potential. Close to all amenities. For viewing of this home call:
MARY MOODY
477-0191 652-5681

BE QUICK!
Small 2-bdrm 1,000 sq. ft. little dream home. Located near Town and Country. All wall-to-wall and shiney neat. Only $46,900. Call:
VIVIAN M. ROBERTS
477-0191 477-0281

UNIVERSITY AREA
FIVE BEDROOMS
Why not drive by 3937 Ansell this week to see this sharp 4-level split of over 2100 sq. ft. of comfy living? Hi-wide double carport with fruit trees on well landscaped grounds. December occupancy. Listed at $68,900. exclusively with:
MURRAY ROTHSCHILD
477-0191 477-9393

FOR
MORE
Real Estate
SEE
DISPLAY
Real Estate
Advertisements
Pages 6, 7, 8, 9, 10 & 11

HENDERSON REALTY
385-9741 Anytime

OPEN HOUSE
Fri. and Sat., 1:30-4:30
7035 TAMARIN PL.
BRENTWOOD
Take West Saanich Rd. and turn right onto Columbia St. and view this new 1350 sq. ft. 3-bedroom home. Double garage attached. Asking $69,500.
J. LUKAZ 592-1908

NEW HOME
GORDON HEAD
New quality home of unique design. 1250 sq. ft. consisting of 2 large bedrooms, spacious living room, family size dining room, bright kitchen, 1 4-pce. bath, 1 3-pce. bath, finished bedroom down. Large sundeck. Priced to sell at $72,500.
BILL McCARTER 592-3970
BOB GIBSON 658-5153

CLOSE IN
Immaculate 3 bedroom, home in convenient quiet area of the city. Built by owner 7 years ago. Hardwood floors. Living room is 17x12.6 with fireplace. Separate dining room, modern kitchen with sundeck offf. Fourth bedroom and 2 pce. bath in full cement basement. Large detached double garage. Lot is 50x135 with fenced backyard. MLS $59,900.
BILL McCARTER 592-3970
BOB GIBSON 658-5153

FOR SALE BY OWNER
GORDON HEAD
Immediate possession. 4-yr.-old, 3-bedroom home, living room with floor to ceiling fireplace, dining room off bar type kitchen, wall to wall carpet, 2 bedrooms up, 1 down and large family room. $56,900. 477-1461.

FOR SALE BY OWNER. WELL built 3-bedroom split level home in Cadboro Bay near waterfront, living room, dining room, fireplace. Attractive family room and small rumpus room in basement. Fruit trees. garden and patio. Small mortgage at 6%. No agents. Phone 477-3927.

FAIRFIELD — BY OWNER
Three bedroom, combined living room-dining room, carpeted throughout, modern plumbing and wiring, separate garage, large lot in lovely area. $49,500 or nearest offer. 598-8671.

SIDNEY, BY OWNER, IDEAL reitrement 2-bedroom home at 2482 Rothasey. 656-1975.

250 HOUSES FOR SALE

BLOCK BROS

OPEN HOUSES

THE KING!!
Specially Designed
For this high up site, beautiful rock gardens. OPEN 2 to 4 SAT. Come to 3698 KOOTENAY PLACE. Doncaster Heights. Executive home. Floor to ceiling rock fireplace. Indirect lighting, intercom. Many more features.
JEAN DOBEREINER
477-1841 479-4979

Open Sat. 1:30-430
4370 FIELDMONT
Three-bedroom tudor style, 2 baths, 2 fireplace. Ready for development in roughed in basement (or in-law suite.) With your down payment owners will consider financing; so make this an excellent buy at $64,000. Must see.
MRS. ANNE EDGINGTON
477-1841 477-4531

1645 LONGACRE
SAT. 1:30-4:30
Come and inspect a fine 3-bedroom home. There is a lot of livability in this Gordon Head property. Longacre is off Torquay. Enter Torquay from Kenmore or Ash Rd. 4 years old. $68,600. $45,000 first mortgage at 10¾% to be assumed.
RON EMMERSON
477-1841 658-8386

OPEN HOUSES
TOLMIE AVE.
OPEN SAT. 2 to 4. Two brand new homes located close-in for convenience at 1197 and 1199 Tolmie off Quadra. Lovely views from these easily maintained lots, easy care 3-bedroom homes too with ensuite baths, basements to develop later. Asking $63,500 and $64,500, large 10¾% mortgages available. Call ROB ESLTIN 477-1841 (24 hours).

1185 SLUGGETT
Let me show you the extra value and quality features in this 4-bedroom family home. Lots of room for everyone and their hobbies too. OPEN 2 - 4 SAT. $79,900.
477-1841 JACK GRANT 477-8172

SAT. 1:30-4:30
962 HASLAM AVE.
Deck the halls of this sparkling 1-year-old home this Xmas. Living room, dining room, hall and den has gorgeous red carpeting. Wall to ceiling rock fireplace and raised hearth. Well designed kitchen with lots of cupboards. Roomy eating area. 3-4 bedrooms with en-suite. Nicely finished in-law suite on ground level with crystal white fireplace, lots of counter space, cupboards, appliances and drapes. 4 pce bath and separate entrance. Nicely treed back in natural state. Asking $65,900. Early possession.
477-1841 OLIVE KER 592-4450

COUNTRY LOT &
HOME $43,400
2830 SOOKE RD.
See this open house from 1:30 to 4 SAT. Lot 100 x 150 plus 4 bedrooms in this oil-heated renovated home with basement and two outbuildings, one with power for workshop, wall-to-wall living room with fireplace. Extra large country kitchen, clean as a pin throughout. Basement not developed, plenty of parking for car fans.
RON KERFOOT
SYD CLENDINNENG
652-2594 477-5462

CORDOVA BAY
4881 WESLEY RD.
OPEN HOUSE SAT. 2 to 4. Almost totally secluded on nearly a third of an acre of beautifully wooded property, an immaculate 3-bedroom Tudor-styled residence. Fully panelled den, large sundeck off dining room, and a compact but luxurious kitchen with built-in shelves and desk, plus balcony to sundeck. Leaded windows. Excellent greenhouse. Offered at $78,500.
477-1841
TED WALFORD 598-1420 AL POTTAGE 479-2716

CADBORO BAY
HALF ACRE
OPEN HOUSE SAT. 2 to 4:30. An impressive 3-month-old Colonial residence situated on a totally secluded and beautifully wooded half acre. Family room with fireplace, large recreation room, 3 bedrooms — master en-suite — spacious kitchen with breakfast area. 3 bathrooms. Offered at $115,000.
2655 Macdonald Dr.
TED WALFORD
Residence 598-1420 Office 477-1841

SAT. 1:30 to 4:30
3933 LEXINGTON
2309 HAZELTON
In the new Lexington subdivision just off Arbutus Rd. See these exciting new homes, each has 3 bedrooms, 1½ baths, full basement with roughed-in fireplaces and bathrooms. Nice carpets. Asking $65,900 and $71,500.
477-1841
MARG EMMERSON
LOUISE WILTERMUTH
658-8386 477-6307

Cedar Hill X Rds.
SAT. 1:30 to 4
At 3874A across from Sentinel School. New 3-bedroom, full basement home on extra large treed lot. Quality appointments and finishing throughout. Basement roughed-in for family room, bath, etc., including fireplace. Electric heat. $66,500.
477-1841 BILL REMPLE 658-5794

940 WALFRED RD.
SAT. 1:30 to 3:30
Vendor must sell by the end of January. Here's your chance to trade up to that 2 acres you've always wanted. Ideal set up for a home run business. This completely developed 2-level home protected from the weather by a heavy shake roof is a real investment. Ideal for horses! In attendance. GAIL JENKINS 478-5561
478-6458

408 SUE MAR PLC.
SAT. 1 to 4
Off Painter Road. This attractive rancher has giant party size Living-dining room with brick fireplace. Three large bedrooms, giving a total of 1435 sq. ft. Just look at the extras: part basement, single attached drive in garage, separate workshop 24 x 18. Located on approx. ¼ acre in area of good homes. Asking $59,900
JOHN ROBINSON
478-5561 On Pager 384-8075 No. E 457

2678 DEVILLE
SAT. 1 to 4
Three bedrooms, renovated with newly constructed attached garage on ½ acre lot, just 5 blocks from Westbrook Plaza in Langford. Over 1000 sq. ft. of living space and priced right at only $45,900. For prior viewing call
DAVE REID 478-5561 478-7375

2220 ALDEANE
SAT. 1:30 to 4
A truly lovely 3-BR executive home on beautifully landscaped ½ acre lakefront property. Unobstructed view of Royal Colwood Gold course to enjoy for a lifetime. Over 1400 sq. ft. on the main floor featuring 4 pce ensuite, W-W over oak floor and an excellent kitchen concept. Full basement features finished rec room with FP and sliding glass doors to patio. A pleasure to show and a delight to own. $87,500.
MIKE RYLAND 478-5561 478-4761

250 HOUSES FOR SALE

BLOCK BROS

LAKEHILL PLACE
SAT. 1:30 to 4:30
FOLLOW SIGNS: Well planned 1-year-old 2-bedroom home. Sunken living room with full finished family room in lower area with fireplace and wet bar. Separate games room. Compare this home with others. Asking $55,000. YOUR HOST
DOUG COLE 478-5561 478-4494

4518 HUGHES RD.
OPEN SAT. 2-5
BRAND NEW 3 BEDRM HOME located just past CAMOSUN COLLEGE AND TILLICUM LODGE (off INTERURBAN RD.) Large 12,000 sq. ft. lot. 1218 sq. ft. home with L-shaped liv and dining room, utility room on main floor, 5 pce bath, fireplace plus R.I. fireplace in bsmnt. Priced to sell $55,500. TRY YOUR TRADES.
GERRIT KLOOTWYK
386-3231 on pager 481 at 382-8075

OPEN HOUSE
1147 LUGRIN
Sat. 2-4:30. Fine 4 bdrm contemporary home with 1720 sq. ft. of living area, fully enclosed large back sundeck plus concete sundeck over carpot, close to transportation, playground and schools. Umteen cupboards. Many unique features.
386-3231 RUSS McDOWELL
382-7930

OPEN SAT. 2-4:30
4314 SHELBOURNE
Owner transferred, must sell now. Any reasonable offer considered. Near new 3 bdrm, bsmnt home immaculately kept. Master ensuite, attractively decorated. Wall-to-wall in all bdrms, L.R., D.R. and Hall. Crestwood kitchen cabinets. Sundeck with storage space under. Level landscaped lot. Asking $64,900. MLS 14724.
386-3231 JAY ROGERS 477-4569

CONDOMINIUM
2095 Oak Bay Ave.
Sat. 1 - 4:30. Ste. No. 403. Best buy in Oak Bay. Quieter adult block. Bus at door, asking $31,500. Open to offers. Spotless condition, bright and cheery outlook. Quality carpeting be owner. One bdrm. Could be immediate occupancy. MLS 14441.
386-3231 MARG PRICE 477-1941
ETHEL HARVEY 592-4522

10245 TSYAKUM
OPEN HOUSE
Visit this new 3 bdrm, 1340 sq. ft. home that is ideally located near the Marine Sciences Institute at Patricia Bay. Home has sweeping view of the ocean from its living room, multi-cabineted kitchen, 2 F.P., full bsmnt, and a 10¾% first mortgage which can be altered to suite your needs at the same int. rates. Asking $61,500.
ROB FUKUSHIMA
386-3231 479-3408

OPEN HOUSE
No. 501 —
1235 JOHNSON
Sat 1:30 - 4 to view this 2 bdrm condominium, located on top floor of this new building, giving views over the city and country side from the large dining room window. Suite has a large balcony, is neat and clean, building has covered parking and rec. room. Asking $38,000.
386-3231 D. R. NELSON 478-1847

BY BUILDER OPEN HOUSE
KASAPI CONSTRUCTION
1582
FREMONT PL.
SUNDAY, NOV. 23rd, 1:30-4:30
STYLE: 3 level split, long ranch style, Tudor facing.
LOT SIZE: 10,254.83 square feet, as compared to 6,000 sq. ft. average size city lot, affording much room for play area and garden.
HOUSE SIZE: 1197 square feet. This measurement is finished area only and does not include the basement.
ROOM SIZES:

Living room	18'3"x14'
Kitchen	11'8"x14'
Dining Room	9' x10'9"
Master Bedroom	11'4"x12'9"
(Ensuite	5'8"x7'2")
Bedrooms No. 2 and No. 3	8'2½"x11' each
Carport	11'6"x20'

INTERIOR FINISH: Stipple ceiling with drywall walls, painted neutral colours. Feature wall with natural stone floor-to-ceiling fireplace.
Floor coverings are Hardings 24 - oz. broadloom in living room, dining room, hall and stairs, 18-oz. nylon broadloom in bedrooms. Coraire in kitchen and both bathrooms.
EXTERIOR FINISH: Tudor facing. Stucco and aluminum siding for easy maintenance.
FINANCING: Most attractive 10½% mortgage, 25 or 30 year ammortization with a 25 or 30 year single term.
SPECIAL FEATURES: Sunken front entry; ensuite bathroom; stone floor-to-ceiling fireplace; family size kitchen; concrete patio with trapezion pattern floor; concrete driveway and walks; landscaped front yard. Basement has roughed plumbing for 3rd bathroom, plumbed and wired for washer and dryer, ready for development. An ideal family home with many easy-care features, such as metal maintenance-free door, sliding glass door from dining room to patio, etc.
Travel north on Shelbourne into Mt. Douglas Park, right on Ash, right on Edgeont, left on Fremont. All homes by builder have a one year warranty. Member of Hudac.
386-6191.

OPEN HOUSE
1-4 Saturday
4110 SAN CAI
QUALITY-BUILT FAMILY HOME WITH A DIFFERENT INTERIOR DESIGN, LOCATED ON A 70x170 FENCED LOT, CUL DE SAC. SEE THIS BETTER THAN NEW HOME BY APPOINTMENT WITH:
LEILA RYAN
479-1195 — 385-2458 (anytime)
BYRON PRICE &
ASSOC. LTD.

Byron Price
and Associates Ltd.
804 BROUGHTON ST. 385-2458

GORDON HEAD
4 BEDROOMS
Better than new family home near K-Mart. Large living room, dining rm., functional kitchen, 3 sets of plumbing, finished rumpus rm., full high basement. Shake roof and stucco exterior. Full price $72,000. Phone Victor Wong 385-2458.

TOWNLEY ST.
3 BEDROOMS
L-shaped living and dining room, wall-to-wall carpeting, bright kitchen, 4-piece bath. Recreation room, workshop and drive-in garage in full basement. Situated on a large lot in excellent area close to schools, parks, bus, shopping and rec-centre. $62,900. 592-6982.

250 HOUSES FOR SALE

National Trust
SINCE 1898

SURPRISE!
I have just the home you're looking for! Living room with fireplace, dining room (or 4th bed room) nice kitchen with eating area and sundeck off, 3 bedrooms. Full bsmt. with D-I garage. Completely redecorated, immediate possession. All this and more in the popular High Quadra area. This will sell quickly at the asking price of $51,900. Call now.
GLADYS MILLER
595-2961 Res. 598-7936

DEEP COVE
Attractive Tudor styling situated on a nearly ½ acre lot which is partially treed, semi-secluded, semi-rural. NOT A TYPICAL SUB DIVISION DEVELOPMENT. Completely modern with bay-windowed L.R., D.R., kitchen with E.A., BRs, F to C rock F.P. 1½ baths, full high basement, electric furnace, sundeck. New ML. Full price $74,900.
STAN JAMES
595-2961 Res. 592-3740

FAMILY HOME
ONLY $56,000
Just listed! On quiet street off Esquimalt Rd. Featuring 15x19' living room with luxurious w-w carpeting and fireplace, generous dining rm., bright kitchen. 3 bedrooms on main floor. High basement contains drive-in garage, workshop area, etc. ML 14767. Call today!
595-2961 RUDY ROST Res. 658-5490

ATTENTION!
DEVELOPERS!
2 bed. no bsmt. home on a lot 113.4x195.5 in a choice location of Gordon Head. Sub-division possiblity. Make an offer on asking price of $58,900. To view call
GLADYS MILLER
595-2961 Res. 598-7936

SOUTH FAIRFIELD
3 BRIGHT
BEDROOMS
24' Living Room facing to the sunny south. Bright, cheerful kitchen. Entertainment-planned rumpus room, with an added games room for cold and wet weather children play yard. Two blocks from ocean and a shor stroll to the park. Well priced at $61,900.
MIKE RUSSELL
388-5451 (24 hrs.)

KASAPI
Construction Co.
Limited
Mortgages from
10¼ percent
BUY
One of our new homes in various preferred locations and benefit from our low N.H.. Interest rates and single term mortgage.
TRADE
You old home for one of our new ones plus possible brand new furniture. Features of the new homes to consider are: Extra large lots, rustic stone fireplaces, en-suite bath off the master bedroom. Basement features include fireplace, three-pce. bath, rumpus room and possible extra bedrooms roughed in for your easy development.
BUILD
The home that suits you on any one of our spacious lots or your own. Complete personal service from designing and estimate to the finishing touches with fine quality workmanship.
CALL
us at 386-6191 anytime or drop in and see us at 538 Dupplin Rd. Ask about our one year warranty.
MEMBER OF
H.U.D.A.C.

OPEN TO VIEW OAK BAY
SATURDAY
1:30 to 4:00
2685 Burdick Ave.
A most attractive bungalow, all neat and tidy — ready for you to move right in. Ten days notice could be arranged. This home is well worth your inspection. Price reduced to $74,500. M.L.S. Call ALLAN CHAUVIN anytime at 386-2437.
PACIFIC STRATA
REALTY LTD.

OPEN HOUSE
DAILY
UNTIL SOLD
2598 COOK ST.
$52,500
LIKE NEW IN AND OUT
You must see this completely renovated home inside and out to appreciate quality. This 3 bedroom character home features; an extra large living room with fireplace, bright new kitchen, quality carpets and many other NEW features. If you want to move into a home ready for instant enjoyable family living be sure to view this one, then make an offer. Mona Smith 592-4353, Jim Anderson, 595-3466.

FOR SALE BY OWNER. IMMACulate 3-bedroom, full-basement 4-year-old home, situated in the Glen Lake area on a quiet cul-de-sac, in a well-kept area. This property features rock terraced front yard and drive, fish pond, 8x10 greenhouse, 14'x40' well-constructed sundeck with woodsy surroundings ofering privacy. 30'x15' dome-covered swimming pool and a parklike wood bordering the back of the property. $67,500. Phone 478-1514.

Engineered Homes
HARRY ATKEY
385-6211 598-1737
FOR SALE BY BUILDER NEW 3-bedroom home, sea view lot, 1½ bathrooms with marble vanities, wall to wall carpets and double carport, sundeck, 7880 Simpson Rd. off Mount Newton in Central Saanich. $57,900.

BY OWNER, QUADRA-ROYAL Oak area. 3-5 bedroom post and beam home on quiet no through street. Country setting. Much privacy. $67,500. 479-4253 for appointment to view.

PRIVATE SALE
OPEN HOUSE, SAT.-SUN., 11-7
1227 Alderman. Beautiful 2 bdrms completely renovated. Must be seen. D.R., fireplace, dishwasher! $49,000 or offers. Must be sold 382-6716.

QUALITY BUILT 2-BEDROOM home, 4016 Gordon Head Rd. Postie Construction. 477-3728.

250 HOUSES FOR SALE

D F Hanley Agencies Ltd.

D. F. HANLEY AGENCIES LTD.
3293 DOUGLAS STREET
385-7761

OPEN
469 MONTEREY
NOW $60,500
SAT. 1-4

Must be sold ... drastic reduction! Renovated and remodelled professionally and ready to move in. Approx. 2000 sq. ft. of clean and bright living area going from the 3rd (or 4th) bedrms and bath upstairs to the massive living rm, dining rm, family rm, kitchen and laundry with ½ bath on the main. Located in South Oak Bay, just ½ block from Shoal Bay. Good location, good home, good price ... pack your bags! In attendance.
CLIFF HALAYKO
385-7761 24 hrs. 479-8390 Res.

OPEN HOUSE
SAT. 2-4
491 CONSTANCE

New ½ of strata duplex, located near Saxe Point, one block from ocean, with some views ... turn South on Constance from Esquimalt Road. Upper floor has living-dining room in line; large kitchen with E.A. and two bedrooms (master with walk-in closet). Above ground lower level has 1 bedrm., laundry rm.; bathrm. and a framed-in rec. rm. Take advantage of good financing available on full price of $48,900. MLS.
Dave Harding
385-7761 24 hrs. 383-7716 Res.

OPEN HOUSE
SAT. 1-4:30
4052 Wilkinson Rd.

Situated on over .75 of an acre, this property consists of 4 bdrms., huge kitchen, large living rm. with fireplace, separate dining rm., sewing rm. and laundry rm. Nicely decorated with full bsmt. PLUS a 1200 sq. ft. commercial style workshop. Fully lighted, heated and wired. The possibilities are endless! For prior viewing, call:
BILL CARNEGIE
385-7761 24 Hrs. 652-3627 Res.

OPEN HOUSE
SAT. 1:30-4:30
2482 Central Ave.

Charming Tudor-style 4-bedroom home on lovely landscaped lot. 2 bathrooms. Separate carpeted living and dining rooms. Owners have purchased in the area, so quick possession available. As attractive inside as it is priced ... $74,900. MLS.
Doug Bavington
385-7761 24 hours 598-3929 Res.

OPEN
OPEN
OPEN
1821 SAN JUAN
FRI. 3-5
SAT. 2-5
VALUE! QUALITY!
$89,900

Nearly 2000 sq. ft. of quality living in this 4-level, split, contemporary designed home, featuring such luxurious items as: 3-zone electric hot water heat; 2 finished fireplaces, finished rec. room; best Gordon Head address; larger-than-average lot; expensive and tasteful decor, beamed ceiling in dining room; bay window; ensuite plumbing as well as TWO full bathrooms! To view this gem, call (MLS 14222)
GEORGE HESS
479-7069 Res. 385-7761 24 hours
BRIAN SHARP
477-4753 Res. 385-7761 24 hours

LOOK!
BEACH DRIVE

UNOBSTRUCTED SEAVIEW BEAUTIFULLY SITUATED. HOME SET AMONGST A WELL MANICURED GARDEN WITH AN AUTOMATIC SPRINKLING SYSTEM: 2 BEDRMS, 3 BATHRMS AND DEN; ALL NEWLY DECORATED. VENDOR WILL ASSIST WITH FINANCING. MOVE IN DEC. 15th.
ONLY
$135,000
HARVEY SIMONS
385-7761 24 hrs. 592-6908 Res.

BROADMEAD
$99,900
3 BDRMS. PLUS

This "plus" factors are many in this fine family home. Living rm. with feature fireplace wall. Entertainment-sized dining rm. with sliding glass doors to deck that wraps around house to glass doors off kitchen-family rm. Bedrm. wing has 4-pce. master ensuite, plus another 4-pce. bath with washer-dryer area included. The full daylight bsmt. has 4th BR. roughed in, hugh rumpus rm. with wet bar, fridge and patio off, 3-pce. bath. Furnace room, workshop and double garage. Tasteful interior decoration and attractive landscaping (good garden area, too). MLS. To view, please call:
PAT VICKERY
385-7761 24 hrs. 592-6192 Res.

SPARKLING
SPLIT-LEVEL
SPECIAL
$65,500
BRENTWOOD

Only 1½ years old, this spotless 3 BR home offers ensuite in master BR, feature floor-to-ceiling rock fireplace in LR, DR with glass doors, to private sun deck. The kitchen is a woman's DREAM with loads of cupboards and a built-in dishwasher. The lower level is already for you to put your imagination to work in further development for a 3rd bathrm and massive rec. rm that has a finished brick fireplace. Room for two more bedrms. All this and more on 75x150 lot. Call NOW to see this exciting home with
DAVID SOUTHALL
385-7761 24 hrs. 652-2325 Res.

DEFINITE VALUE
Extraordinary Home

This fine custom-built home, set high in EAST GORDON HEAD with seaviews, is an extraordinary home and priced well beneath replacement! 3100 sq. ft. in all offer the discriminating home buyer solid construction, fine finishing and appointments using only the best of materials. Handy features like a main floor family rm. in addition to a lower rec. rm., main floor utility and 3 full bathrms; and, exciting features such as a fantastic swirl pool and sauna that is just absolutely beautiful! Don't miss this fine, outstanding residence offered at $115,000. (MLS).
STEVE MOONEY
385-7761 24 hrs.

250 HOUSES FOR SALE

D F Hanley Agencies Ltd.

D. F. HANLEY AGENCIES LTD.
3293 DOUGLAS STREET
385-7761

OWNER SAYS
"SELL NOW!"
SOLID QUALITY

If you want a better-than average home with features too please any family, call now to see this 1½ year old, 3 BR executive home. Lge LR and DR, family rm with fireplace offkitchen, 3-pce ensuite both off master BR. 2400 sq. ft. of finished area and still more to put your ideas to work. Make your offer on the asking price of $98,500. You could be the winner. MLS 14140.
DAVID SOUTHALL
385-7761 24 hrs. 652-2325 Res

Just Listed
2 Beauties
ARDMORE AREA

The elite area of N. Saanich, each on lovely wooded lots of 130x300 ft., heavy shake roofs and school buses.
1. BRAND NEW, costly post and beam. Well insulated split-level (3 bedrms.,), gigantic rock heatilator FIREPLACE in L.R. plus huge FIREPLACE in deluxe master bedrm. (ensuite) and also in R.I. large rec. rm., spacious D.R.., very lge. kit., laundry rm. adjacent, roofed breeze-way to garage. Bright cheery open plan home. Asking $108,000. MLS 14763.
2. VAST, 2400 ft. rancher and dble. garage and full bsmt., year old beauty, huge rooms, 5-pce. PLUS two 4-pce. and 2-pce. bathrms., super thick W-W, beamed ceiling L.R., very lge. entrance hall, massive rock fireplace in family rm. off kit., spacious D.R. plus eating area in kit., 5th bedrm. in bsmt. plus 2nd fireplace down. Extra drive-in garage door at back too, to lge. workshop. Many extras. Asking $145,000. MLS 14764.
MABEL CRACK
658-8594 Res. 385-7761 24 hrs.

URGENT
COLWOOD AREA
ELITE HOME
DBLE. GARAGE

Beautiful rock-trimmed home. bedrms., 2 rec. rms. (fireplace in one). 3 bathrms., lge. L-shaped L.R.-D.R., very lge. kit., white rock fireplace in L.R., W-W carpet throughout. 2 blocks to all school levels, balcony and backyard fenced. Asking $65,900. MLS 14103.
MABEL CRACK
658-8594 Res. 385-7761 24 hrs.

FAMILY HOME!
FAMILY PRICE!
Family Location!

THIS LOVELY 3-BEDRM. NEW HOME CAN BE YOURS FOR ONLY
$57,500
CHECK AND COMPARE THE VALUE. QUALITY W-W CARPET THROUGHOUT. EXTENSIVE ROCK WALLS ON EASY-CARE LOT. CLOSE IN LOCATION. (SAANICH RD. AND MACKENZIE).
VENDOR IS ANXIOUS FOR A SALE!
PRICE IS LOW BUT MAKE AN OFFER!
B. HIGHTON
385-7761 24 hrs.

T/C TOWN AND COUNTRY REALTY
3579 DOUGLAS STREET
382-7276

WELCOME TO CHIMO

A new sub-division with superb location and convenience.
3 & 4 Bdrm. Homes
Walking distance to all schools, university and Racquet Club.
Trades Considered
OPEN HOUSE
Saturday 1:30-4:00 p.m. Move in for Christmas!
Follow the signs from Gordon Head Road and Mckenzie. (Past the Racquet Club.)
YOUR HOST
TOWN & COUNTRY REALTY LTD.
382-7276

A BEAUTY

$49,500
Snug 1010 sq. ft. 2 bdrm. home ideal for a starter or retireds. Easy care 60x120 lot level and usable. A bundle of money isn't necessary to move in. Try your downpayment. Phone Jim Webber, 382-7276 or 658-5977. (MLS)

HOUSES WANTED
I have sold all homes listed and must have houses in every area. We are able to finance all sales and this is the reason for our success. Prompt service, 592-9771 or 382-7276. Allan Kelnman.

BRAND NEW
3 BED. HOME
LANGFORD
ASK $59,000
TRY 3,000 DWN.

IMMEDIATE POSSESSION ON THIS BEAUTIFUL NEW 3 BEDROOM HOME AT END OF QUIET CUL DE SAC. 1350 SQ. FT. ON MAIN FLOOR. SPACIOUS LIVING ROOM WITH ROCK FIREPLACE. EXPENSIVE WALL TO WALL THROUGHOUT. PARTLY COMPLETED RUMPUS ROOM HAS 2ND. FIREPLACE. LOW TAXES HOWARD MITCHELL, 479-4818. ISLAND HOMES LTD. 386-7545

NEW — BY BUILDER
Over 1,400 square feet, full high basement, three-bedroom quality home on one acre. Partially treed with stream, in Deep Cove. $84,000. Phone 656-3692.

250 HOUSES FOR SALE

IPR Island Pacific Realty Ltd.
3200 QUADRA 388-6231

OPEN HOUSE
SAT. 1:30-4:30
1640 HOWROYD AVENUE
UNIVERSITY K-MART

Urgent sale vacant 3-bedroom, WW carpet over hardwood, drive in garage. Immaculate landscaping. 1070 square feet recently decorated. Crescent street — limited traffic. 17 year old all plaster family home. Offers on $61,500 with excellent financing. WALTER G. MULLER 388-6231 or 477-9120.

EXECUTIVE SEAVIEW
$98,500

This 4 BR beauty has just over 2500 sq. ft. of finished floor area. It has big LR and DR with plush WW. An enormous kitchen and family room with Sauna. To view this very special home call: SHANE BEFURT 388-6231 anytime or 477-4738.

AROUND $40,000

FAIRFIELD SEA VIEW, 2 bedrms, full basement, fireplace. Beautiful garden and fruit trees. MLS. $48 500.
GORGE, 2 bedrms, full basement, nice quiet area. MLS. $43,900.
VICTORIA WEST, 2 bedrms, full basement, fireplace, 60x132 duplex-zoned lot, $42,900. Call GLENN NICHOLLS or GERRY FINNIGAN 388-6231 or 479-1040 or 598-7689.

SECLUSION
OAK BAY

Suburbia at its best. Convenient, secluded Landsdowne Slope, with backyard as pretty as a private park. Picture windows seems to smile hospitality from life-time stucco walls. Freshly decorated 22x16 living room with FP. Gracious 14x12 dining room begs for candlelight. Step-saving breakfas bar for Mother's busy mornings. bedrooms on the main floor plus one in full bsmt. Large rec-room downstairs. Here's your introduction to good neighbors. Call OLE KNUDSEN 598-2461 res. or 388-623 or SPENCER HOUSTON 383-7355 $71,900. MLS No. 14261.

ESQUIMALT
$39,900

Great value here. 3 bedrms. and no steps. 50x120 lot. Very clean, solid home. MLS. Call now GLENN NICHOLLS or GERRY FINNIGAN 388-6231 or 598-7689 or 479-1040.

FAMILY HOME
$59,000

4 bdrm., large fenced lot. Close to schools. Early possession. All furniture for sale. Call R. KEELING 388-6231.

OAK BAY
PRIVACY & VIEW

This lovely custom-built modern home, its magnificent condition and location will appeal to the discriminating buyer. Comprises ent. hall, patio, spacious living room, guest size din. rm. W to W carpet throughout. Through hall, 3 bdrms, 4 pce. bath, master with 2 pce. vanity ensuite. Lower level 4th guest bedroom, 2-piece bath, recreation room plus utility area, closed garage, plus ample black top parking. Beautifully landscaped nicely hedged offers seclusion. Price $85,500. To view please call MR. HOUSTON, 388-6231 or 383-7355.

GORDON HEAD
EXEC.
$85,900

This 4-br. beauty is loaded with gadgets, stereo intercom, burglar and fire alarm, auto door lock system, sprinkler system, built in vacuum and many others. Big DR and LR with FP. Beautiful modern kitchen and E.A. with the best in built in appliances. Sunken rec. room off kitchen with FP. All on a big lot with beautiful patio in the back of this fine home. To view this new exclusive quickly call SHANE BEFURT, 388-6231 or 477-4738.

GORDON HEAD
SPECIAL
$62,900

This 3 BR home is on a nice quiet street close to all schools and shopping areas. Big LR with FP and extra large kitchen. partly finished basement with 3 pce bath. Big lot with loads of room for gardening. To view this home quickly call SHANE BEFURT 477-4738 or 388-6231.

4-YEAR-OLD
BEAUTY
$44,900

This 3 BR home has the financing all arranged with $8,000 down you could move in at the end of November. Big LR and kitchen, large BR's with WW throughout. Cedar shake roof and cedar siding Close to schools, stores and bus lines. To view call SHANE BEFURT 477-4738 or 388-6231.

MARIGOLD

Comfortable 2-bedroom family home. Full basement with extra bedroom. Large kitchen, LR with FP, sunroom on large level lot. $42,800. MRS. MKEAGE 479-5868 or 388-6231.

Principal Properties Ltd.
4088 Shelbourne
477-9514

GLANFORD

Comfortable, 2 bedroom home with nicely finished interior. Low, low net taxes. Had a good 1st mortgage that can be assumed. This is a winner. $46,000.
TOM SLEMKO 477-1277
HUGH MUNRO 477-2803

DO YOU ENTERTAIN?

A choice Uplands's home is a choice setting for the discriminating purchaser who can utilize 3,300 sq. ft. of elegance. Featuring a 1400 sq. ft. ballroom-games room, 4 fireplaces, gourmet kitchen and much, much more. $165,000. See it with R. BUTLER 479-7994 or 477-9514.

HOME AND REVENUE

A fully renovated, 25 year old, 3-bedroom home for you and a $250 income from the downstairs 2-bedroom suite. Well done, choice location. Anxious vendor wants offer on $64,900 price. MLS. R. BUTLER 479-7994, or 477-9514.

OPEN HOUSE
SAT.-SUN. 1:30-4
10322 Booth Place
Sidney

Three-bedroom four level split on quiet cul-de-sac. Large living room, dining room and kitchen. 1½ bathrooms, finished family room. Large mortgage assumable, early possession. Phone 656-6034.

B.C. LAND AND INSURANCE AGENCY LTD.

FAMILY SIZE

5-yr.-old 3-BR home, with lge den plus family room down. Could be five bedrooms. Fenced backyard, fruit trees, garden plot, school is easy walk on quiet streets. In top shape and only $53,900. Existing 9¾% mtge. Phone Mr. Davies, 479-4078, B.C. Land, 478-5588.

250 HOUSES FOR SALE

JACK MEARS
OAK BAY REALTY LTD.
"The Professional People"
Coast to Coast
Real Estate Service
2194 OAK BAY 598-3321
3618 SHELBOURNE 398-3344

OPEN HOUSE
COLWOOD
549 ACKLAND RD.
SAT., 2:00 to 4:30
Make a great deal. $54,800. Off Wishart Road. Count these features. Hardwood floors. Plus wall-to-wall carpet, leaded windows. Sundeck. Raised hearth fireplace. Dining room 12x11½. Bright kitchen. 3 bedrooms. Extra fireplace downstairs Treed lot 69x121. Close to schools. Quick possession. Call: JOHN HOLMS at 598-3344.

OPEN HOUSE
447 CONSTANCE AVENUE
BY THE SEA
SAT. 1:30 to 4:30
Be sure to see this lovely 2-bedroom home. Ideal starter or retirement. Easy walking to everything yet it has privacy and sea view. This really is a beauty to show and well worth seeing at this price of $52,500. All reasonable offers will be consdiered. Call: URSULA E. S. LA LONDE at 598-3344.

OPEN HOUSE
864 WALFRED
SATURDAY 1:30 to 4:30
This home with five bedrooms, three bathrooms on 2 acre lot with clear ocean views has to be seen to be appreciated. There is so much to show, the kitchen, dining room, living room. $120,000. Come along, your host: JOHN JENKINS at 598-3344.

SEAVIEW
Beautiful Metchosin — Specialty home built by quality builder, offers that little extra for the household with one grown child. Waterview from every room. Price $86,900. MLS No. 14169. For additional data call: 598-3344. KEN PORTER or MARJ NAPPER.

SOMETHING DIFFERENT
On quiet street with oaks, cedar and fir. Partially landscaped lot 0.31 acres attractively irregular. New home, quality built, designed for family living. Four bedrooms, three bathrooms, den, utility and sewing room, rumpus room and much more. Every room has its own special feature. MLS No. 14415. Call: JOHN JENKINS at 598-5767.

SOUTH OAK BAY
Not far from the Sea is this stucco Bungalow with 3 bedrooms, 1 down and 2 up. (one with Sea View). Living room, den or dining room with fireplace. Spacious kitchen with eating area and sundeck. Full basement with garage, hot water heating and dark room for the photographer. This home is in spic and span condition and the price is $55,900. To see call: HOWIE CRAIG at 598-3344. MLS No. 14672.

CRYSTAL POOL
Walking distance. A good 3-bedroom no-step home. Ready to move into with no work required. Parquet maple floors in living room. Fireplace. Bright kitchen. Large family room. Lot 50x150 feet. $45,500. MLS. Call: JOHN HOLMS at 598-3344.

SOMETHING SPECIAL ...
6-7 bedrooms (2 for self-contained in-law accommodation or revenue). Colonial styling, quality construction, seclusion on 2 acres. $145,000. More information from: ALAN VERNON at 598-3344.

FAIRFIELD
FOR FASTIDIOUS BUYERS
I can show you quality 1 and 2 bedroom homes, en-suite plumbing, 4 appliances in kitchen, fireplace in living room — from only $49,000. View with: ALAN VERNON at 598-3344.

FOUR NICE BEDROOMS—PLUS
A really nice looking well-built home in the Lake Hill area. Bus to the door. Nice garden. MLS. No. 13954. $59,900. Please call: EDNA MACKENZIE at 598-3344.

STARTER SPECIAL
Compact one-bedroom home modern kitchen coloured appliances. Vanity bath. Low $20s. Full details from: ALAN VERNON at 598-3344.

UNIVERSITY VICINITY
A 3-bedroom full basement home located on a quiet cul de sac. Close to schools and shopping areas. Secluded backyard with a greenhouse. This could be what you are looking for at $51,900. Call: KEES VAN DOESBURG at 598-3344 for more information or an appointment to view.

OPEN HOUSE UNTIL SOLD
1718 HAULTAIN 4-BEDROOM
SAT. 2-4 P.M.
Renovated character city home. Four bedrooms, den with fireplace, living room with dark wood panelling and fireplace, large family dining room, sundeck — 60x145' lot, photo dark room in basement. This house is worth $65,000 and has a $43,000 1st at 11½. The vendor must sell so your offer will be carefully considered. BRIAN RIPLEY 598-3321.

OPEN HOUSE
412 OBED
SAT. 2-4 P.M.
THURS., FRI. 1:30-2:30 P.M.
Neat Gorge two-bedroom bungalow. Possibly the best buy in town. Owners leaving for Ontario. Must be seen to be appreciated. If above times are inconvenient please phone RALPH NEWTON-WHITE 598-3321 or 592-1981 for more details. Asking $45,900.

OPEN HOUSE
TUES.-SAT. 1:30-4:30
1530 BURTON
15 years old — 2 bedroom no-step bungalow — fireplace in living room — immediate occupancy — view with RUTH or BEN BENNETT
592-6257 598-3321

OPEN HOUSE — SAT., NOV. 21
3213 BROWNING
1:30 TO 4:00
If you are in the market for a two-bedroom bungalow with a large beautiful lot close to Hillside Shopping Mall and all amenities, view this home on Saturday. Especially attractive living room with fireplace. Spacious kitchen with modern fridge and stove included. Asking $48,000. Call BILL RICHARDS, 598-3321 or 595-6219.

OPEN HOUSE
SAT. 2:00-4:00 P.M.
3223 QUADRA ST.
New MLS. Older special home. Original beautiful glass and brass Tiffany type lights. Oak mantels and green tile hearth in both den and living room. Pate rail for your fine china. oftly gleaming stained glass in door and windows. Excellent wall to wall in main rooms. Redecorated and altered. NO! NO! Kitchen, pantry, 2 bedrooms and attic for a great studio. Do see this Saturday. LYNETTE DELAHUNT, 598-3321.

OAK BAY SOUTH
$75,900
A beautiful English bungalow in a very desirable area. Large living room with fireplace and bay window. large separate dining room — modernized kitchen with cushioned lino plus three bedrooms and bath on the main floor. Down has an extra bedroom with fireplace and separate entrance. Wiring has all been updated plus copper plumbing — All this with hardwood and fir flooring — This is truely a lovely home and will not last long at this price — For an exclusive appointment to view please contace BILL MOHR 598-6716 or HAROLD WHILEY 592-2798 Office 598-3321.

CEDAR HILL —
HILLSIDE $45,600
New exclusive — Nicely located solid 2-bedroom home — Full basement — Hot water tank — Furnace — Wiring — Plumbing, all renewed 5 years ago. Last house on a cul de sac backing onto large park-like area. Good lot with separate garage. Vacant, immediate possession.
RUTH or BEN BENNETT
592-6257 598-3321

250 HOUSES FOR SALE

JACK MEARS
OAK BAY REALTY LTD.
"The Professional People"
Coast to Coast
Real Estate Service
2194 OAK BAY 598-3321
3618 SHELBOURNE 598-3344

JUBILEE HOSPITAL AREA
$48,000
Good family accommodation in this 4-bedroom home. Located close to hospital and all services. Living room and separate dining room plus family kitchen looking out onto rear garden. Good full basement. Vendor anxiousl to sell. Please call HAROLD WHTLEY 592-2798 or BILL MOHR 598-6716. Office 598-3321.

SIMPSON-SEARS AREA $48,000
Excellent retirement or starter home close to shopping centre on quiet street. Large lot attractively landscaped with fruit trees and shrubs. Two spacious bedrooms, living room with fireplace, family size kitchen with modern appliances included. A fine economical home with electric heat. To view call BILL RICHARDS at 598-3321 or 595-6219.

FOR
MORE
Real Estate
SEE
DISPLAY
Real Estate
Advertisements
Pages
6, 7, 8, 9, 10 & 11

10½ Per Cent
MORTGAGE
OPEN HOUSE
1558 RICHARDSON
FRI. & SAT.
1:30 - 4:30
In Attendance
BOB LINDSAY
388-7407

Nowhere in the Victoria area will you find another home so conveniently designed. The main floor includes foyer and through hall connecting livingroom, formal diningroom, ultra modern kitchen, cozy den and large master bedroom ensuite. The second floor has two good sized bedrooms, a 4 piece bath plus ample storage rooms in lieu of a basement. All this on a very secluded lot in the choice Rockland area for $105,000. MLS 14542.

OPEN HOUSE
Sat. 1:30 - 4:30
1230 ROCKLAND
Reduced to $79,000

This well built Rockland home features:
—3 bedrooms and den
—2 bathrooms
—20.4x13.7 livingroom
—large separate diningroom
—familyroom with fireplace
—full basement
FOR PREVIEWING CALL
388-9172 DAVE GIBSON 388-5647
MLS 14622

10¾ Per Cent
MORTGAGE
OPEN HOUSE
2600 BLOCK
ARBUTUS ROAD
FRI. - SAT.
1:30 - 4:30

This quality controlled 9 lot subdivision allows you to choose the custom designed type of home to suit your individual requirements. The developer has many years experience in building executive type homes in the greater Victoria area.
We invite you to view this home now nearing completion. FOR PRIOR VIEWING CALL 388-9172.

ST. CHARLES
(AREA)
This ten room tudor type home with approximately 4000 sq. ft. of living area 4 to 5 bedrooms, formal diningroom plus modernized kitchen is ready for purchases, with occupancy in late January. Priced at $120,000 with arranged mortgage. FOR FURTHER INFORMATION CALL
388-9172 HARRY PALM 384-7229
MLS 14633

fm FARMERS & MERCHANTS TRUST
"REAL ESTATE HAS A PRICE"
"INTEGRITY IS PRICELESS"
731 FORT STREET

3 FINE SUITES
One minute walk from Jubilee Hospital. Professionally remodelled and clean as a soap factory. Never a vacancy. $68,500. DAR GARSIDE 384-8001. THE ROYAL TRUST CO.

GORDON HEAD
Vacant and ready for that executive family who desires the amenities of a fine area. 4 bedrooms. 2½ baths, floor-to-ceiling fireplace in large living room, formal dining room, family room, double garage. Only $84,900, Phone:
JIM DONNELLY
477-0191 652-2228
Royal Trust Real Estate Dept.

LATE MODEL CAR
And cash taken as down payment on modern,, two-bedroom home on north Quadra. Quick possession. Price $53,900.
TED BOWDEN REALTY, 383-5524

BY OWNER, COLWOOD. Attractive nearly new 3-bedroom, 1½ bath, $56,000. 478-8200.

250 HOUSES FOR SALE

Montreal Trust

OPEN HOUSE
EXECUTIVE HOME
SIDNEY
SATURDAY 1:00-4:00
8508 LOCHSIDE DR.
.55 acre with view of ocean. 2 storey, 2880 sq. ft. fully developed home. 4 bedrooms, 3 full baths, separate dining room, large living room with stone fireplace, 38.6'x14'. A house with dozens of extras but you must see to appreciate. A builder's home of top quality construction. Asking price $123,900.
DARLENE PEDERSEN
656-3924 656-1881

OPEN HOUSE
SAT. 1:00-5:00
3720 KOOTENAY PLACE
DONCASTER HEIGHTS
This immaculote 3 bedroom home with room for expansion, sits high overlooking Victoria Can you picture viewing Sooke Hills, Gordon Head, Straits, Mount Baker, Olympics and City all from your own home? Probably not. Why not come and view this breathtaking panorama and know what your missing. See you Saturday.
386-2111 DOUG ORR 598-1366

OPEN HOUSE
SAT. 1:30-4:00
956 CAROLWOOD
PRESTIGE HOME
In beautiful Broadmead. This elegant family home is situated on a large treed lot in this prime residential area. Comprising of spacious entry hall, liv. rm. and din. rm. planned for gracious entertaining. 4 B.R.s, 3 bathrooms and beautifully finished rec. rm. — this home is very well designed for the young executive or professional family. Open to viewing on the 22nd or phone for prior appt.
386-2111 JEANNE LUCAS 477-1342

LOOK!!
CLEAN LITTLE HOME
$43,900
Fernwood area, 3 bedrooms, full high basement, oil furnace. Absentee owner anxious to sell. Good financing. M.L. Call:
386-2111 DOUG SHORTT 598-3684

COLWOOD AREA
SUPERB ARCHITECT DESIGNED 3-bedroom home, magnificently set in secluded cul-de-sac. Large open kitchen, separate dining room and very elegant living room with fireplace. Complete with swimming pool. Offers on $95,900.
386-2111 DOUG ORR 598-1366

SEAVIEWS—SAILBOATS
This beautiful residence located on the slopes of Cadboro Bay. Offering a delightful view of the Bay. Tastefully designed and decorated from the beauty and charm of the living room to the luxury kitchen and the 3 bedrooms and den, 4 sliding doors to luxury kitchen and the 3 bed rooms and den, 4 sliding doors to balconies and deck. For viewing and complete details Dial:
386-2111 D. BECKNER 477-4994

Douglas Realty Ltd.
12 CENTENNIAL SQ. 385-8784

CHARACTER HOME
Old world charm perfectly combined with the new. Main floor: wide entry hall, living room, dining room with original wall mural, living rm with fireplace, 1 bdrm, 3-pce bath. Top floor: carpeted stairs and wide landing lead to 4 lovely bdrms. Full high basement, hot water heat, Oak Bay-Fort area. Just the home for your antiques or could be a duplex. Price $91,900. Call DONNA VALIKOSKI 385-8784 anytime.

Dandy 2 bedrom doll house. Outside needs paint, inside its cute and cosy. Elec kitchen, new O-O-M furnace. $32,900. DONNA VALIKOSKI 385-8784, MARY McGUIRE 479-7668.

LOOK!
What you can buy for $56,600. Immaculate well-built 3-Bdrm. home. Attractive living-dining room with fireplace. Bright cabinet kitchen with eating area, drive-in garage. Large high lot. Located in Saanich on quiet street, close to all amenities. ML 14721. To view call ANNA CHANDLER 384-6939 or 385-8784.

BRAND NEW, $53,500
Attractive 3-Bdrm. home with beautiful W-W carpeting. Easily financed with Approx. 10% down. High Bsmt. roughed in for further development. JACK WALDRON, 385-8784.

SSC
SWINERTON,
STEWART CLARK LTD.
1318 Blanshard 385-2481

10 PER CENT INTEREST
ON FINANCING BRAND
NEW 3-BEDROOM
HOME
ON THE GOLF COURSE
Here is an exeptionally good buy! Consider this: lot size 266x81.40 (½ acre), 1500 sq. ft. on the main level, W-W quality carpets, 20x15 LR with fireplace. Separate Dr. very large kitchen with loads of Senwood cabinets, 1½ baths, (2-Pce. en-suite), full high basement (8') with roughed-in third bathroom. Sundeck over carport, shake roof, superior construction and finishing work. Vendor will carry an agreement for sale at 10 per cent interest with a three year term. A truly beautiful location backing on Broome Hill Golf Course in Sooke. Asking $57,500. MLS 13997.
SID CUSTANCE
385-2481 598-7781

ESQUIMALT
$41,900
2-bedroom bungalow with full basement, Oil heat. Interior just decorated, outside to be painted. On a nice lot in top district at 480 Swinford. Immediate possession.
Doug Bowen 385-2481
—Also have brand new 3-bedroom bungalow in Nanaimo at $42,000.

REAL ESTATE SERVICE
COAST TO COAST
AND U.S.A.

BEAUTIFUL UPLANDS
BRIGHT AND CHEERFUL
Asking $129,500 — nine room modern home in a beautiful setting in the Uplands, Oak Bay. Wide lot with semi-seclusion. Den, family room, four bedrooms (one en suite) three bedrooms, two fireplaces, basement. Good looking. Double garage attached. Ideal family home. Clear title. See this inside and out, call Fred Marconi now.
MARCONI REALTY 386-3941

BY OWNER, GORDON HEAD, ON lot 105x135, well maintained family home, fully wall-to-wall broadloom, 4 bedrooms, 2 bathrooms, completely finished lower area with rumpus room. Bright family kitchen, dishwasher, eating area, large sundeck off dining room, double garage, lot landscaped and fenced. Phone 477-3910 for appointment to view. $67,900.

RYAN PROPERTIES LTD.
Dedicated Service — Integrity
G. E. Bus Ryan, 382-8135 anytime.

250 HOUSES FOR SALE

BLOCK BB BROS

$56,900
Lake Hill Area

Friendly young neighbourhood, schools for tots to teens are conveniently located plus excellent bus service for mother. 3 bedrooms, attractive living room with brick fireplace, "L" shaped dining room, convenient "U" shaped kitchen plus full basement. 9% mortgage assumable..
477-5705 ERNA ELLSAY 477-1841

Country Rancher
$118,400

Cramped and crowded? Enjoy easy country living with good city access in Saanich. Beautiful 3 bedroom ranch home, the massive granite fireplace with mahogany panelling adds a cozy note to the living room with a quiet valley and mountain view. Gracious dining room (18x13) leads to large enclosed patio. Recreation room has brick fireplace, added plus well designed self-contained in-law suite. Hot water heating, 2½ baths. Other PLUS features (20x32) swimming pool, heated greenhouse, 2 car heated garage, room for a horse and chicken house on this near 1 acre property. View exclusively with:
477-5705 ERNA ELLSAY 477-1841

Country Setting
CLOSE IN

Split level, 5 years old, large landscaped fenced yard in quiet cul-de-sac, wall-to-wall in large living room with attractive bay windows. Ensuite and many extras waiting for you. Only $56,900.
(MRS.) PAT FORBES
384-7303 477-1841
RAYM H. FORBES
478-5561 478-4412

MINI FARM
2.49 ACRES

Something special about a farm of your own. Young exciting fruit trees including Quince pears. A hedge against inflation or a place for pet pony. Excellent soil for gardening. Close to bus and schools. 2 bedrooms, no basement bungalow.
(MRS.) PAT FORBES
384-7303 477-1841
RAYM H. FORBES
478-5561 478-4412

CORDOVA BAY
VIEW

Large family home with extra value in every square foot. Check the features: 4 bedrooms, extra large living room, dining room, rec. room, den, 2 fireplaces, 2 baths, extra parking. large lot, wrap around sundeck. Let me show you how your family could enjoy this home.
$87,900
477-1841 JACK GRANT 477-8172

1.125 ACRE
"A" FRAME

Partly finished. Make this your hide-a-way or guest house for your new home. Possible 2 lot subdivision with 2 good building sites. Water throughout to the property. Hydro hook up at "A" frame. New homes on street, only ½ mile from Shawnigan Village. Asking $26,700.
477-1841 OLIVE KER 592-4450

GORDON HEAD
CUL-DE-SAC

Just newly listed this 1½ year old home is in immaculate condition. 3 bedrooms (master ensuite) large living room with feature floor to ceiling old brick fireplace. Nice dining room with sundeck off. Finished rec room and 4th bedroom in basement. Carport. Large assumable 1st mortgage at 10¼%. Asking $64,500.
BUZZ MAINPRIZE
477-1841 658-8268

TREED HAVEN

2 bedroom, full basement home PLUS 1 bedroom suite at ground level. Could be readily converted to single family home. Extra large treed lot on quiet street yet close to all amenities. Cedar Hill Golf Course area. Aking $65,000.
658-5794 BILL REMPLE 477-1841

OPEN HOUSE
SAT. 1:30-4:30
3969 Larchwood

Combine the best of both worlds in this spacious 3 bedroom family home, located in one of the most preferred areas, civilized distance to every major convenience. All levels of schools, major shopping, parks, recreation — ideal for the one car family. Pride-of-ownership neighbours. Full facility home with semi-developed basement. Larger than average lot. Sun-lit morning kitchen. $65,500. Appointments with FRANCES BROWN 477-1841.

SUPER VIEW

Are you tired of the standard home? This well planned family home has a family area with fireplace overlooking the view. Separate formal living room. 3 bedroom with ensuite. Full size undeveloped basement. Large lot. Mill Bay area. Asking $66,500.
478-5561 DOUG COLE 478-4494
478-5561 JOHN ADANK 479-8135

3 BDRM. HOME
ONLY $36,500

Only 5 years old, this 3 bdrm townhouse near Saxe Pt. Park may be the answer to your accommodation needs. All new expensive carpeting throughout, secluded patio for barbeques, top line stove rotisserie and frost free fridge inc. and you can take over a 9½% mortgage of $13,400 or we can refinance. MLS.
386-3231 JEFF CHALK 477-8274

CHARACTER
UP-DATED

Oak Bay Border, ½ block to buses and shopping. Near new Oak Bay community centre. F.P. in dining room and den. Recently stuccoed, newer roof and furnace. 50x140 lot, many tress. Vendor may assist in financing. Well priced at $54,900.
386-3231 BOB KERSHAW 592-6062

NEW
WATERFRONT
CEN. SAANICH

Long winding paved driveway leads to secluded custom built waterfront. Home features thermal property with 97 feet of prime waterfront .Home features thermal windows, shake roof, floor to ceiling cameo marble F.P., high beamed ceilings. Crestwood cabinets, built-in dishwasher, Westinghouse range, finished rec room with F.P. plus many other features. View is magnificent. If you're looking for quality, have a look at his. Listed at $128,000.
656-5584 BILL MOSHER 656-6306

SOMETHING
DIFFERENT

Unusual design, one level 3 bedrm home, with floor to ceiling windows across entire 30 ft. living room, providing panoramic views of Gulf Islands. Interior of hand selected mahogany panelling with 2 large F.P.'s. This brick home located on large lot, over ½ acre, well treed, plenty of privacy located just off Cordova Bay Road. Listed $84,500. Full co-operation with other realtors.
656-5584 BILL MOSHER 656-6306

STARTING OR
RETIRING?

Here's one that's old with lots of renovations. 2 bdrms., living room and in line dining room, low ceiling, basmnt and easy care lot with fruit trees. Make on offer on $45,000.
386-3231 BING RICHARDS 598-3030

848 ESQUIMALT

Make a move and get away from rents to this lovely 1 bdrm condominium unit. Low taxes and assessment fee. Sauna, whirl bath, games and entertainment rooms all under one roof. Asking $30,000.
386-3231 BING RICHARDS 598-3030

250 HOUSES FOR SALE

BLOCK BB BROS

JUBILEE AREA

Large older renovated house with plenty of extra comforts found in bigger homes. This unit is ideal for boarder or revenue while waiting for area to develop. Large 50x200 ft. lot, ½ block from hospital make this an ideal investment at $78,000.
386-3231 JOHN A. JOHN 477-8096

WEST COAST
DESIGN

New home with high open ceilings and convenient floor plan. Large bright L.R. with white rock F.P., separate dining room. 3 bdrm on main, master ensuite. Electric heat. Huge lower floor ready for further development. Covered sundeck with sea glimpses. Quality built by Joe Nemeth. $73,000.
LOREA K. TUBB
386-3231 477-6617

Island Homes Ltd.
2504 DOUGLAS
386-7545

322 EDWARDS
STREET
OPEN HOUSE
FRI., SAT.
1:30-4:30

Come around and see this house listed at $43,000. OWNER HAS PURCHASED AND IS ANXIOUS TO SELL. Really good interior renovating, requires exterior attention. large lot with land value potential. Three bedrooms could be duplexed. Hot water heating, double plumbing. BILL PALFREY or LLOYD ELLIS 386-7545. MLS.

OPEN HOUSE
2-4 P.M. SAT.
3821 CAREY RD.

EXcellent starter or retirement home, featuring cosy living room, wall-to-wall and fireplace, separate dining rm., spacious kitchen. Two nice bedrooms, utility room. Immaculate condition and a pleasure to show. Lots of fruit trees, plus heated garden house with potential use as spare bedroom or study. Asking $46,000. MLS. Phone BILL PALFREY to view, 386-7545.

OPEN HOUSE
2936 BOLANNE
(OFF MT. WELLS)
1:30-4 P.M. SAT.
NEW 3 BED
IMMED. POSS.

Brand new 3-bedroom home, located at end of cul de sac on large treed lot. Spacious living room and dining area overlooking sundeck. Large cabinet kitchen with nook. En-suite off large master bedroom. Room for development in basement. Low taxes. Try your down payment. Asking price only $57,200. HOWARD MITCHELL 479-4818.

OPEN HOUSE
SAT. 1:30-4:30
2795 BEACH DR.
A real buy at $99,800. See financial page ad. RON CROW 386-7545.

OPEN HOUSE
4051 SAANICH RD.
SAT. 1:30-5
MON. 1:30-5
See our ad re Financial Page for picture and full information. Asking price, $62,750. MR. DREW, 386-7545.

LANSDOWNE
SLOPE

Just listed, a spacious 2-Bdrm. home and den with fireplace (or 3 Bdrms.). Extra large living room with a very attractive fireplace. Quality wall-to-wall over hardwood. Spacious dining room and a well planned kitchen. From these 3 rooms you look over the backyard and have a fantastic view of the mountains, ocean and city. Large finished rumpus room, Bdrm. and 3-Pce. bath in the high basement. Seperate garage with extra parking. This home is exceptionally well built and is in immaculate condition inside and out. Realistically priced at $99,500. RON CROW, 592-4989. (I have the key).

UNIVERSITY
$51,900

Cosy 3-bedroom residence. Close to Shelbourne Plaza. Hot water heat, convenient to shopping, Trans., schools. University all walking Dist. Everything in good condition. Phone to view anytime CHUCK LOVEDAY 477-6994.

4-Level Split
$66,500

2½ baths, 2 finished family rooms, 2 fireplaces, 2-car carport. One lovely LR with cosy fireplace. DR. One unfinished rumpus room with fireplace. 2 back entries. Move in for Christmas. Excellent financing available. Convenient to all amenities. Truly the best buy in Victoria. THREE comparables to show also. To view call CHUCK LOVEDAY 477-6994.

david burr LTD.
655 FORT ST. 384-9335

OPEN HOUSE
SAT. 2:00-4:30
4489 TYNDALL

Don't miss seeing this spotless 4 bedroom family home situated in prime area, close to schools and transportation. Large living room and dining room — bright kitchen, two bathrooms Sundeck, full basement with rec. room and workshop All of this plus a beautifully landscaped lot with small greenhouse. Immediate occupancy. (MLS 14742)
$68,900
W. E. (WIL) WILSON
384-9335 477-4328

COUNTRY
SETTING

Family living with room to grow. 3 bedrooms on main, with L-shaped LR and DR. Sundeck off Kitchen overlooking lovely treed backyard. 4th bedroom and family room in basement. MLS 13996. Asking $55,900.
LOLA CLARK
386-2911 or 479-3010
Homefinders, Wall and Redekop

3-YEAR-OLD 1250 SQ. FT. HOME on a nicely landscaped lot in Colwood, for quick sale at only $52,000. Call SHIRLEY McLEOD, OLYMPIC REALTY 385-5741 or 384-1279.

250 HOUSES FOR SALE

WHITTOME'S
1111 BLANSHARD 388-4271

$42,650
OAK BAY BORDER
3 Bedrooms
Electric Heat
Large Kitchen
With Eating Area
Living Room
With Fireplace
Fully Fenced Lot
Backs on to Park
Easy Terms
Vendor Will Assist
With Financing
Call and
MAKE AN OFFER
TO BUSTER EALES
On This
Exclusive Listing
388-4271 Res. 595-8643

10 MILE POINT
$85,000
Open Sat. 1:30-4:30
3945 Tudor Rd.

Delightful park-like secluded property. Unusual one-floor home built 1957 with huge extension built on in 1970. Well maintained — needing only your choice of indoor paint for "Better Than New Condition." MLS 14548. View with:
Eleanor Sanderson 384-961
Ruth LaCroix 386-180
or 388-4271.

A
LITTLE GEM
$38,500

Situated on a nice lot in the 'MARIGOLD' area. This small but immaculate two-bedroom bungalow is a 'FIND'. Perfect for retirement or starter. Clear title. For full particulars and appointment to view call Mr. Yells 388-4271, Res. 383-5039.

SOUTH OAK BAY
NEW LISTING

Located on a quiet street close to waterfront. Large living room, two bedrooms, kitchen and separate eating area. Full basement with third bedroom and drive-in garage. Immediate possession. Asking $58,500. For further information call
388-4271 TED RADWAY 477-6176

COUNTRY LIVING

Live where the air is clean. Truly a fine family home offering space, comfort, convenience, imaginatively designed to achieve privacy for each member of the family. 4 bedrooms. 1½ baths, living room, brick FP, dining family room, dream kitchen features galore utility on main. 2-room suite. 4-pce. bath, large workshop down. 2000 sq. ft. living area, double carport. Cobble Hill. $56,000. 14617.
RUTH LUKAITIS 477-5306
SHIRLEY WILDE 478-2459
OR 388-4271 ANYTIME

J. H. WHITTOME AND CO. LTD.

VR VICTORIA REALTY LTD.
386-3585

OPEN HOUSE
SAT. 2-4:30
1310 BURLEITH
(off Craigflower)
Let me show you this comfortable large family home. Close to everything (bus, shops and schools). 2 good size bedrooms, LR with attractive fireplace and in line dining room all on the main. 2 bedrooms up and one more in the full basement, also a hobby room and rec. room down. Lot size 113x97 with double carport and extra parking. Only $58,900. Your host
386-3585 DAVE ROBERTS 477-1317

OAK BAY
$44,900

Price reduced on this two bedroom, no basement bungalow on a quiet street in Oak Bay. Living room with fireplace, large kitchen, workshop area, separate garage, needs some paint. MUST BE SOLD. Call Bruce Champion, 386-3585, anytime.

LOVELY VIEWS
BRAND NEW
$79,900

Spacious quality home in a quiet high location of Gordon Head. Attractive large living room with outstanding rock fireplace. Separate dining room, deluxe kitchen with dishwasher. 3 bedrooms, big master ensuite plus balcony. Full high basement ready for development. Built-in vacuum system. Sundeck over double carport, will be landscaped. For details call Leo Vandyk, 386-3585. MLS.

GORDON HEAD
LARGE HOME
$67,500

View this immaculate spacious home located close to shopping, buses and university, on a quiet cul-de-sac, 1390 sq. ft., featuring separate living room, huge family kitchen, 3 large bedrooms, master en-suite. Separate dining room. Good high basement. Beautiful garden with an abundance of shrubs. Everything absolutely spotless. View this home by calling Grant MacFarlane or Colin Munro, 386-3585 anytime. MLS.

RICHMOND
AREA

Attractive 3 bedroom, very well built, 15 yr. old home, large living room and dining room, views of the valley. Kitchen, with eating area, full high basement offers rec room, 2 pce bath and dr-in garage. Extra Parking. Asking $69,750.
386-3585 DAVE ROBERTS 477-1317

WILLS and WONNENBERG REALTY LTD.
1318 Esquimalt Rd. 384-0581

DEAP COVE SECLUSION
Sacrifice by owner, unfinished luxury executive 3 bedroom home Am unable to finish, this lovely 2500 sq. ft. (plus full. basement home located on large (.5 acres secluded treed lot on a quiet cul de-sac. $68,500. For further information call the owner at 479-7834.

NANAIMO
2-bedroom, full basement home with 18x32' heoted pool on second lot. Could be built on. Fireplace, new carpeting, landscaped, Must sell, make an offer. 758-2958.

VIEW ROYAL
By owner 2 bedroom full basement recently redecorated. Includes stove and refrigerator. large lot, garden and fruit trees. Asking $48,000. 479-8064.

250 HOUSES FOR SALE

WALL & HOMEFINDERS REALTY LTD. REDEKOP

3480 DOUGLAS 386-2911

OPEN HOUSE
1336 BAY ST.
SATURDAY
1:30-4:30 P.M.

A lovely 2 bdrm. home centrally located in Victoria city. Quality construction throughout. Ideally suited for retirement or family living as an extra bdrm. is provided in the full basement. A good buy on today's market. Priced at $51,300. Your Host: DONALD HAMILTON 386-2911 or 478-3552

CORDOVA BAY

A beautiful home with 2 levels of finished accommodation situated on ½ acre of professionally landscaped grounds. Shrubs and trees numbering in the hundreds compliment this well-designed home. Asking $110,000. To view call: LORRAINE HETT 386-2911 or 478-2430.

2 BDRMS., — $32,000

Check the price again! Very reasonably priced ground floor condominium in Burnside Gardens. Re-decorated interior and nice W-W carpeting throughout. Only 4 units in each block. Appliances included in asking price. SHIRLEY MOLLBERG 478-5327 anytime.

BIG FAMILY? BIG HOUSE!!

4-year-old, 3-bedroom home plus 3 more roughed-in in the full high basement. There's also 3 bathrooms, a 4-pce., a 2-pce. ensuite, and a 3-pce. in the basement. The basement could be turned into a dandy in-law suite. The home is situated close to University Heights Shopping Centre, so is close to all levels of schools. Act fast for this exclusive listing. Realistically priced at $72,500. ELENOR STURMEY 386-2911 or 479-4573.

HAVE A FAMILY AFFAIR

Let all the family earn their keep with these two businesses next door to each other in a busy residential area. VARIETY STORE with lots of extras that the owners take home about $1,000 or more a month from and are asking $10,500 for. Next door is a great little Neighbourhood DRYCLEANERS which earns a very handsome sum for the owners who are asking $15,000 for this thriving business. There is great potential here for the right people who aren't afraid of work. ELENOR STURMEY 386-2911 or 479-4573.

WOULD YOU BELIEVE

A cozy 3-bedroom bungalow surrounded by tall trees on near ½ acre. Sunny kitchen, large living room with fireplace, hot water heat. Separate garage. Asking $49,500. New MLS. For appt. to view phone: MARILYN MOORE — 478-2482 JO LENNOX — 478-2563 OFFICE — 386-2911

HAPPY HIDE-A-WAY!

If you are looking for a brand new, 3-bedroom home with 2 bathrooms, (1 ensuite), 2 fireplaces, wall-to-wall carpets throughout on your own acre of land — Then Call ME today! Asking $84,000. ELENOR STURMEY 386-2911 or 479-4573

BRAND NEW LISTING
$58,900

Strawberry Vale School area. Quiet dead end street. This quality built home offers three bedrms. plus one in the full high bsmt. Living rm. and rec. rm. have fireplaces. Washer and dryer located on main floor off the family size kitchen. 1-3 acre of excellent growink soil, nicely landscaped with a wide variety of ornamental trees, shrubs, fruit trees and bushes. Large carport built for a sundeck up-top. Call today for appt. to view with: ADELINE NICHOL 386-2911 or 477-8562.

PROFESSIONAL ESTATE

Quiet area. Magnificent view. Four bedrooms. (two ensuite), plus two bedroom self-contained in-law suite. Here's where two families can almost live cheaper than one. Spanish design over 2600 sq. ft. of spotlessly clean, finished living accommodation on ¼ acre of landscaped garden lot. Includes oil heated green house. Must be seen to appreciate the tremendous value here on today's market. For details call: JOHN D. TISDALE 386-2911 or 652-2350

P.R.B

P. R. BROWN AND SONS LTD.

OPEN
2870 ASHLEY DR.
Saturday 2 to 4:30
$129,000

Waterfront modern luxury home has outstanding features.
—Large living room and fireplace.
—3 bedrooms.
—3 Bathrooms.
—Garage and carport.
—Conservatory
—Private entrance upstairs.
—Beautiful landscaping
—Secluded.

View with
STAN WINTERBOTTOM
385-3435 Res. 598-2253

P.R.B.

Fairfield $52,900

Quality 2-B.R. white bungalow near park and sea. Drive by 157 Cambridge (off May). Please do not disturb tenants. 1070 sq. ft. Cosy L.R., separate D.R., 50x132 lot with fruit trees. Full basement with drive-in garage. ML 14690.

Roy Anderson
385-3435 477-5057

P.R.B.

NEW LISTING LIGHT INDUSTRY ZONED
$74,000

60'x120' lot on a main street. Good, spacious, two-bedroom house, wall-to-wall carpet. Here is a home and business location. Make your office in the basement. STAN WINTERBOTTOM 385-3435 Res. 598-2253

P. R. BROWN and SONS LTD.

F. G. CARVER & COMPANY
739 FORT

FOUR BEDROOMS
$47,000

Price just reduced, recently decorated, character home. Large living room and formal dining room. Family-size kitchen for Mum! A must to see, owner has bought. Low interest mortgage available. Hurry call. MRS. CHRISTINE MILAN 385-7324 or 384-5336

METCHOSIN ROAD

Brand new SxS duplex in process of building, over 1200 sq. ft. each side. 3 bdrm., 1½ bath, utility room main floor. Full basement completely roughed in for extra suite. Qualifies for capital cost appreciation. MLS. For further information call: JACK GREENWOOD 386-2911 or 384-5228 Homefinders, Wall and Redekop

GORDON HULME LTD.
SIDNEY—SAANICH PENINSULA
656-1154 2444 Beacon Ave

250 HOUSES FOR SALE

WESTMONT REALTY LTD.
27 CADILLAC
386-6796

SOUTHPORT
1000 Esquimalt Rd.
MON.-FRI. 1-8 P.M.
SAT. 1-6 P.M.

Drive out Esquimalt, right on Lampson, right on Wordsley to "THE AFFORDABLE ONE"

30-UNIT CONDOMINIUM
"JUST A FEW LEFT"
EXCLUSIVE FEATURES

Closed security parking, spacious kitchen with eating area, dining area with mirrored wall, ensuite plumbing, spacious hallways, recreation and hobby areas, treed landscaping, views of the city, sea and Sooke Hills. Close to schools, shopping bus and recreation centre. Priced from $36,400 - $41,900. RICK KINNIS 386-6796 477-9394

OPEN HOUSE SAT. 1:30-4:30

1. 565 O'Connell — Check and compare for yourself. Fantastic value in this BRAND NEW 3 bedroom, 1½ bath home with RI plumbing in the full high basement. Living room has a fireplace, in-line dining room. Asking $58,900. 386-6796 BILL SIDHU 477-5382

BRAND NEW

Exceptional executive home with 4 bedrooms, 2½ baths, family room, mud room, utility and sewing rooms. Very desirable area for this quality built home. Asking $77,500. MLS 14533. RICK KINNIS 386-6796 477-9394

COBBLE HILL GEMS

Located just up the highway a bit at Cobble Hill nestled on ½ acre are two homes. One is a 3 bedroom, full basement home the other a 2 bedroom no basement home. Both are one year old, both rented. Asking $69,900 for the works. DAVE TAYLOR 386-6796 384-2718

EXCELLENT RENTAL REVENUE

Main level consists of a two bedroom self-contained suite, the lower level a one-bedroom self-contained suite. Clean condition close to schools, shopping, bus. Price reduced to $49,900. MLS 14099. 386-6796 BILL SIDHU 477-5382

UP & DOWN DUPLEX

Tastefully decorated and landscaped, clean, close to all amenities. The main level is a 3 bedroom self-contained family home with family room, living room with fireplace. The lower level is a self-contained 1-bedroom suite. Give us a call to view this exceptional value at $65,900. MLS 14560. ARNOLD MARR 386-6796 477-6233

CLOSE TO SCHOOLS MOVE IN NOW

Owner says sell now! Spacious 2 bedroom home. It has been updated with new stucco, new kitchen, wall to wall carpets, new furnace. See it now and make your offer. MLS 14216 386-6796 KEN WRIGHT 598-218

Whyte & Gower
Oak Bay Properties Ltd.
2227 Oak Bay Ave.
592-2407

OPEN HOUSE ROCKLAND AREA
1315 MANOR ROAD
(Off Joan Crescent)
SAT. 1-4:30

A must to see, 4-bdrm., 2½-bath home just one block from Government House. Only nine years old and extremely well-constructed, with wide sweeping views of surrounding areas. Priced at $89,500. For prior viewing call CLIFF NORMAN, 598-5275 or 592-2407.

OPEN HOUSE
1729 DUCHESS ST.
SAT. 1:30-4:30

This extra large 4-bdrm. house is just ½ block from the hospital. It features large living areas downstairs with a full bath and family sized kitchen; upstairs four Bdrms. with full bath and walk-out sundeck. Could easily be converted to a duplex with the new Government Assistance plan. Priced at $53,900 and ready for immediate occupancy. For prior viewing call BRUCE WILKIN 592-2407 or 598-8366.

LARGE 2-STOREY 3 BDRMS. $47,900

Drive by 923 King's Road, between Blanshard and Quadra and view this charming, well-kept house with its stained glass windows. New wiring, and furnace. Viewing is by appointment only, so if you like what you see please call HUGH YEREX, 592-2407 or res 479-8169.

½ ACRE LOT
4 BEDROOMS

An unusual split level on a gentle slope seaview lot. Rec rm, sundeck and 3 bathrooms. All new carpet throughout. Offers on $78,500.

PRICE REDUCED 2,400 SQ. FT.

A builder's own home, 1½ yrs. old. Four bedrooms, 2½ baths, covered sun-deck and built-in sprinkler system. Listed at below replacement value of $79,500.

VIEW ANYTIME WITH B. SIMONS
386-6762 652-1731
PENTHOUSE REALTY LTD.

DIRECT FROM BUILDER

4472 FAIRMONT OFF EDGEMONT, OFF MAJESTIC. PRICED TO SELL AT $64,500. OPEN SAT. AND SUN. PHONE 479-8403 OR 384-7556.

250 HOUSES FOR SALE

MELTON
REAL ESTATE (B.C.) LTD.
912 Douglas Street
1610 Island H'way

OPEN SAT. — 1:30-4:30
8567 BEXLEY — OFF AMITY
SEAVIEW — .47 ACRE
$85,000

Brand new three bedroom executive home, (1,460 sq. ft. on main) features all plaster walls, luxurious carpeting, artistic stonework fireplace in spacious living room. Separate dining room, 2 baths, "dream kitchen" opens onto sunporch. Basement has roughed-in rec room, fireplace, space for extra bath and bedroom at ground level. M.L.S. 386-7551 Mildred Stapells 477-4860

PANORAMIC SEAVIEWS NEW CUSTOM DESIGNED .6 ACRE — ACROSS FROM SEA

This unique family home with shake roof Saanich Peninsula (beach access) features over 1,600 sq. ft. of living on main floor with 1,600 sq. ft. on ground level to develop as you desire. Plaster walls, a massive floor to ceiling marble fireplace in living room, thermopane picture windows on 2 levels. Attached double garage. You must see this beautiful home, so phone me and I will be delighted to show you through anytime. M.L.S. $107,500. Mildred Stapells 386-7551 or 477-4860

UNIQUE 2-BEDROOM PLUS DEN OVER 1,300 SQ. FT.

This architect designed home is located in N. Quadra on approx. ½ acre of secluded property. You're sure to love the entertainment sized living room with country like view and beautiful raised hearth fireplac.e For the handy man a heated workshop. This is truly a unique home and priced at only $59,900. To view this exclusive listing call: C. J. Harrington 386-7551 or 595-5341

DANDY DUPLEX

Brand new side-by-sider on 100x172 lot on quiet side road in Sooke. 1000 sq. ft. on each side, including 2 bedrooms, and large kitchen with adjacent utility room. Live in one and rent one or rent both and use it as a hedge against inflation. Excellent value at $66,500. New MLS. 642-3835 Rona Higgs 478-9581

FAIRFIELD ½ BLOCK FROM BEACON HILL PARK, 3 BLOCKS TO THE OCEAN

Cozy older bungalow with 2 bedrooms and den or 3 bedrooms. Large kitchen, lovely living room with fireplace. Sun room and sundeck. Good size lot with vegetable garden and trees. MLS 14768. 386-7551 Eric Frazer 743-9155

GORDON HEAD $52,900 — 3 BEDROOMS

Attractive bungalow (no basement) aprox., 1,000 sq. ft. Living room with feature fireplace, quality carpeting, large closets. Carport can be extended. Quiet street, near park and bus (lot 50'x120'). Mildred Stapells — 386-7551 or 477-4860.

SAANICH PENISULA SEAVIEW — .47 ACRE

Brand new, 3 bedrm. executive home (1460 sq. ft. of luxury living on main fl.) Large living room with feature fireplace, separate dining rm., 2 baths, bright spacious kitchen opening onto sunporch. Ground level. Basement roughed in for future development. Beautiful treed property, 20 min. from town. MLS. $85,000. Mildred Stapells — 386-7551 or 477-4860.

ELK LAKE 5196 SANTA CLARA AVENUE

Lot size 239'x159' — just the most beautiful setting you could lay your eyes on. Home is small but comfortable. 2 bedrooms, 27x16 living room, part basement. Now is your opportunity to get located in this much sought after area. Asking price $75,000. Have a drive by and then call — Len LeDoux 386-7551, 382-9852. MLS 14679. All agents welcome.

NEW HOME $59,950 OPEN HOUSE

FRI., SAT., 1 TO 4 P.M.
4433 MAJESTIC DR.
(Off Kenmore)

If you are looking for quality and value come and see this home in Gordon Head featuring an entrance foyer 16x10, large living room with fireplace, dining room, three bedrooms, two bathrooms. All good size rooms, double closets, eating area to the kitchen and a basement designed for further development. NHA financing available at 10¾% on a 25-year term! Others under construction.

ERIC GRAHAM
386-7521 656-4489
BOORMAN INVESTMENT CO. LTD.
1111 Government St.

DANE DEVELOPMENTS

ROLL BACK INFLATION FIGHTER SPECIAL WAS $110,000 NOW $99,500 SAVING OF $10,500!!

Located on a large lot with terrific seaview, and park at your doorstep. This home will be shown on Saturday and Sunday from 1:00 p.m.-4:00 p.m. at 3863 Cadboro Bay Road.

In atendance:
GORDON N. BERGSTROM
477-2963

Good Holding

Future potential in this corner lot location on Cloverdale, now RS2 zoned. Present income $250 from upstairs. 386-7771 Peter Mason 477-9318 MOODY AND MASON REALTY

259 HOUSES FOR SALE

the Permanent
1125 DOUGLAS ST. and 3647 SHELBOURNE ST.

OPEN HOUSE SAT. 1-4
No. 504--2910 Cook St.

Sensational views and maximum comfort, safety and convenience are part of this exceptional 1,345 sq. ft. 2 BR, 2 bath suite in Victoria's finest condominium. Extras include heated indoor pool, guest house, underground parking, etc. Vendor must sell — asking $79,800 (MLS). Call PAUL HYATT 656-3150.

CHOOSE One of These HOMES For 'Christmas'

Park Setting

3-B.R., attractive home on large well-landscaped treed lot. 1220 sq. ft. on main, full basement, 1½ baths, fireplace. 10% mortgage available. Call ANNE HOPKINS, 382-9191 or 478-0486.

Underground Sprinklers

And Oak Bay!! Who could wish for more? 3-B.R. home with a marvelous living rm. and separate dining room. Located on the Uplands slope. For appointment to view call MARY WOOD, 382-9191 or 592-2647. EXCLUSIVE.

Try $2,750 Down

3 bedrooms, full basement, Glanford area, large lot — immaculate condition. Full price $43,000. Phone R. W. RHODES, 382-9191 or 479-9241.

Oak Bay

Near new custom-built home, offers 5 B.R.s up, MBR with dressing room and 4-pce. ensuite. 25x18 L.R. with rock F.P., sep. formal D.R., family room, den, gourmet kitchen with appliances. Easy care lot; close to UVic. Offered at $155,000 (ML). Call HERB McDANNOLD, 658-8844 or 382-9191.

Grange Delight

New 1475 sq. ft. 3 bedroom deluxe home; sunken living room, thermopane windows, bath and a half, full lower level. Master workmanship — $72,900. SID HASLAM 477-1994 or GRAY LAITE 656-5267.

Beach Drive

Magnificent 2820 sq. ft., all on one level home, located on superbly landscaped property affording seclusion at rear. 3 large bedrooms, den, rec room, lovely patio and much more. $149,900. SID HASLAM 477-1994, or GRAY LAITE 656-5267.

Hot, Hot, Hot

Non-basement home in the Gorge area, two bedrooms, fireplace, fenced garden with patio, $43,500. GRAY LAITE 656-5267 or SID HASLAM 477-1994.

Merriman Drive

Attractive 1300 sq. ft. no-step bungalow. Completely redecorated, 3 Brs, FP in LR, dinette, breakfast area in kitchen, main floor laundry, 4-pce. bath plus attached garage and storage room. 62x116 lot. New MLS. $56,900 includes some appliances and drapes. Call HERB McDANNOLD 658-8844 or 382-9191.

Best Buy

2 bedrooms, fireplace, WW throughout, appliances and drapes included—detached garage, 48x125' lot; net taxes, $14.50 per month. Quiet street, close to schools and bus. Full price $43,500—open to reasonable offers. Phone R. W RHODES 382-9191 or 479-9241.

Central Saanich

Beautiful 2 year old 4 BR home. Lovely FP in living room, dining room, 2 full baths. High basement with family room. MLS. $59,900. Call IRENE VAN 382-9191 or 384-9191.

Oak Bay Border

An excellent 2-storey family home—has 4 bedrooms, living room with fireplace, dining in-line, nice kitchen, garage, on 60x136 lot, all fenced. Close to all facilities. Asking $59,900—possible low down payment. Call IRENE VAN 382-9191 or 384-9191.

Open to View Saturday 1:30-4:30 4403, 4407, 4409 Tyndall Ave.

Three brand-new quality-built homes all over 1350 sq. ft., 3-piece en suites, heavy insulation, shake roofs, large sundecks, quality carpets are just some of the features. Priced to sell at $72,500. WALT SLOCOMB 383-4035 (Res.), 477-0141 (Office).

Owner Has Bought Must Sell

A well constructed home in Gordon Head with 3 bedrms., D.R., L.R. with F.P, ensuite plumbing, W/W carpeting on the main floor. There is a rec. rm., bedrm. and bathrm. in basemt. The home is realistically priced at $65,900. MLS 14546. JOT HOME 592-2130 or J. (JIM) BAILLIE 479-4594 or 477-0141. Anytime.

Ten Mile Point

Lovely 3 bedrm. home with many interesting features including a Tudor style family rm. with stone F.P. and copper fittings. Spacious living quarters, especially nice kitchen. Beautifully landscaped lot with terrific views. $91,500. MLS 14547. To view please call ELANOR BRAY 592-1130 or 477-0141.

$46,500

Good low running cost 4-year-old home. This home is an ideal starter with 2 bedrms., all electric and very easily cared for. Close to bus and schools. Down payment and financing to suit your budget. MLS 14413. BRUCE BATEMAN, 384-2827 or 477-0141.

Oak Bay Panoramic Views

3 years young, 4 bedrooms, 2 en suite with 4-piece bathrooms, master bedroom with en suite, FP and balcony plus breath taking views. Lovely large bright kitchen with eating area plus enclosed laundry. Gracious DR, LR with floor-to-ceiling rock FP and full wall book cases. Large family room with FP, spacious den with FP and balcony. This unique 3,600 sq. ft. home includes 4 bathrooms, 2-car garage, double paned windows. Asking price $195,000. TIM HOSKIN 595-6250 or 477-0141.

2.1 Acres and Home

Land is as pretty as private park, partially treed and open views of valley (Happy Valley), three levels to provde you with 2,700 sq. ft. of living space, 2 bedroom, plus den, exposed beam living room has lovely Hillside view, Imposing Mexican rock FP, large and luxurious bathroom, plus sauna, irreplaceable at $89,500 and vendors will consider offers. MLS 14582. For viewing call MANUEL LOPEZ 384-9150 or 477-0141.

Christmas Present?

Brand new home in Santa Fe cul-de-sac, over 1100 sq. ft. of good planning, 3 bedrooms, 1½ bathrooms. Priced $63,900. (En suite). Spacious hall, 2 FP's, one in bsmt., RI arch design carport. Phone now for more information. MANUEL LOPEZ 384-9150 or 477-0141.

250 HOUSES FOR SALE

the Permanent
1125 DOUGLAS ST. and 3647 SHELBOURNE ST.

Oak Bay Border $48,900

Older well kept 2 or 3-bedroom home. Comfortable LR with FP, DR off galley kitchen with built-in wall oven, range top and fridge. Full basement and drive-in garage. Close to Oak Bay Rec. Centre. MLS 14780. AUDREY GRIMSHAW 592-2513 or 477-0141.

Spanish Design

Beautiful spacious 2 bedroom quality constructed home in Gordon Head. Master bedroom, full en suite with walk-in closet. Sliding glass doors from kitchen and DR to patio in secluded backyard. Raised hooded FP in 17x19 LR. A pleasure to show. $84,500. BILL BROOKS 478-3197 or 477-0141.

Robert Redford!

Doesn't come with this home but it's still a good buy. Only $59,900 gets you a 4-bedroom home on a large lot. Close to everything. Other features include 600 sq. ft. sundeck, extra large master bedroom and large rec room with wet bar. Extra room in basement. For further development. Try $5,000 down if you qualify for B.C. 2nd Mtge. Call GERRY MARTIN 477-9814 or 477-0141.

FOR MORE Real Estate SEE DISPLAY Real Estate
Advertisements
Pages 6, 7, 8, 9, 10 & 11

Bayshore

1006 Fort 388-6424

OPEN HOUSE SOUTH OAK BAY SAT. 1:30-4:30 2163 GUERNSEY
—31 years old
—separate living room and dining room
—3 bedrooms, 2 upstairs
—full basement
—bright kitchen
—quiet street
—BARGAIN PRICED
—$55,900.
388-6424 BARRY BOWES 383-1540

OPEN HOUSE SAT. NOV. 22 2:00-4:00 P.M. 425 QUEEN ANNE HTS. (GONZALES HILL)

5-bedroom Tudor situated on 1-3 acre with views of Mt. Baker and San Juan Islands, this one-year-old Tudor-design home of 3500 sq. ft. features den, family room, recreation room, large separate dining room, 3 bathrooms, W-W wool carpet, intercom and many extras. $149,000. For appointment to view call: MLS 14698. MURRAY BLANNIN 598-2200 388-6424

OPEN HOUSE SAT. NOV. 22 1:30-4:00 P.M. 8646 EMARD TERRACE

For a home that has everthing — views, location, privacy and master crafted with the very best of materials. This luxurious home has 5 bedrooms, 4 bathrooms, spacious family room adjoining a dream kitchen with its beautiful cabinets and built-in appliances. The sunken living room, formal dining room, hobby or games room all richly carpeted and custom-draped are built around a 48 ft. heated swimming pool. Add thermopane windows, built-in barbeque, ceramic tile from Spain, patio with outdoor fireplace, etc. Priced much below replacement cost, $148,900. JUNE HOUGHTON SYL SHUMKA 477-6185 388-6424 385-7373

CLASSIC OAK BAY BUNGALOW PRETTY YARD LARGE OAKS

Nice size rooms, fireplace, 2 bedrooms. No steps. Close to village shopping. $49,700. 656-3675 JIM COWLEY 388-6424

6 ACRES SWIMMING POOL $125,000

Situated in the Highlands District, this 4-year-old home commands sweeping views and idyllic, seclusion. This 2200 sq. ft. (one floor) home contains beautiful living room, large separate dining room, family room with fireplace. Master bedroom with 5-pce. bathroom ensuite, plus 2 more bedrooms and 4-pce. bathroom. The 32x16 swimming pool is surrounded by a 1,200 sq. ft. deck, with built-in barbecue. For appointment to view this unique property. Please call: MURRAY BLANNIN 388-6424 (Res) 598-2200

UPLANDS SPECIAL

We are in process of extensive modernization and redesign of this fine three-bedroom Uplands home. Half acre property amid the oaks with sea glimpses. At this point we would be glad to incorporate any special features required by the purchaser. Work will be completed in plenty of time for Christmas. Call 592-6730 Humphrey Golby Or 592-7220 Orville White Henderson Realty Ltd. 385-9741

Smith, Dobson Estates Ltd.
384-1424

$79,500 James Bay, large home. fireplaces. Some revenue. Vendor will carry balance to good down payment. 384-1424 595-5446

250 HOUSES FOR SALE

GARDNER REALTY Ltd.
899 FORT ST.

A HOME WITHIN REACH

Try this! 2 bedroom stucco home on huge 50x145 ft. lot. Cozy living room with fireplace. Large kitchen. Totally remodelled bathroom. Separate garage with workshop (wired). Beautiful gardens. Just minutes to shopping centre and schools. Only $41,900. Call me now for this exclusive listing. 385-7721 KENT MACLEOD 595-4273

UNIVERSITY

Family home with hardwood floors throughout. L.R. with F.P., separate D.R. Modern kitchen, 4-pce. bath and 3 large bedrooms. Down stairs features another bedroom 2-pce. bath, another possible bedroom and drive-in garage. Priced below replacement at $62,500 and very handy to schools, buses and UVic!! 385-7721 DALE BRIGGS 592-3978

$53,900

Modern 3 bedroom, stucco bungalow situated on an average 60x160 lot on a quiet street. Close to school and shopping. Must be sold, owner has purchased. For viewing call: Bill Weiss 598-8443 Harold Ware 598-4358 Office 385-7721

2 BEDROOMS $42,750

New on the market! A spotless stucco home with living room with fireplace, 2 bedrooms (one extra large) modern bath, spacious modern kitchen and rear utility room. Well landscaped 50'x112' lot has separate garage with paved driveway and cement private patio. An excellent home for those that require few steps. Close to all conveniences. 385-7721 CLIFF SALMOND 477-3626

HIGH QUADRA

This beautiful 3-BDRM home on quiet street features LR with slate FP, in-line DR, modern kitchen and attractive 4-pce bath. Basement has rec. room, drive-in garage, and lots of space in workshop area. The setting for this home is parklike with large 161 ft. deep lot, and backs onto Playfair Park. Back concrete patio provides ideal picnic and barbecue area. See this exclusive now at only $56,500. 385-7721 DALE BRIGGS 592-3978

Heritage Home

This beautiful heritage home in Fairfield provides quality living with spaciousness. Main floor features LR, adjoining DR with beamed ceiling and beautiful chandelier, FP and entry to fully modernized kitchen with W-W. 2 Bdrms, den and 3-pce bath. Upstairs has 1 Bdrm with room for another. Downstairs has fourth bedroom, 3-pce bath and loads of workshop space. Come and see this character home for yourself at reduced price of $63,500. 385-7721 DALE BRIGGS 592-3978

ONLY 3 YEARS

Exceptionally spacious 3 bedroom family home. Custom built by present owner. Has large entrance hall, living room with bay window and arch type brick fireplace, good size dining room, walnut kitchen with built-in dishwasher and separate eating area. Tastefully decorated and high-quality carpets throughout. Professionally finished 35x15 family room and many extras. Over 1700 sq. ft. of finished living area. The downstairs would accommodate a beautiful above ground in-law suite. This home must be seen inside to appreciate the workmanship. Located in the Burnside area, close to all schools, shopping and transportation. Good value at $66,500 ... New MLS No. 14271. For viewing call: 385-7721 BILL WEISS 598-8443

KNOWLES REALTY LTD.

OPEN HOUSE
421 OWENS RD.
SAT. 1:30-4:00
$58,500

This charming 2 BR home is situated on a doublesized treed lot which offers privacy in quiet area in Colwood. Attractive brick fireplaces add cozy note to LR. High basement with room for further development and sundeck off kitchen with eating area. To view, call:

GRETA HOFMEISTER
384-8101
Res. 592-6372

HOUSING SOCIETY — PROPOSED DEVELOPMENT

Within six mile circle (Saanich Peninsula). $12,000 membership (Cash or terms) entitles you to:
1. Fully serviced building site for your own home or condominium.
2. Wholesale construction costs.
3. Less than conventional interest rates.
4. Recreational, personal shopping and visitor facilities.

For further information write Victoria Press Box 893, 2621 Douglas St.
(Be your own Postie)

NORTHRIDGE

By owner — Immaculate well built 3-bedroom home. Recently redecorated, living room with fireplace, kitchen with sundeck off, has lots of cupboards, and large dining area. Quality wall to wall over hardwood. Full high basement has drive-in garage and second bathroom. Beautifully landscaped lot with fenced backyard. Priced to sell at $59,900. Please call 479-5341.

OPEN HOUSE
SAT. 1:30-4:30
1871 TOWNLEY

Between Richmond and Foul Bay Road. Bright 2-br. home with 2 extra finished rooms and drive-in garage in the full basement. Spacious living room with attractive fireplace and hardwood floors. Extra large kitchen with eating area. Nicely landscaped yard. This is a good home in a choice area. Asking only $49,500. VACANT, OWNER. 592-4989.

$37,900

By owner in Sidney, 2-bedroom home of 800 sq. ft. Well kept lot 50x140. Close to facilities, 9604 Seventh St. 656-4765.

250 HOUSES FOR SALE

Castle Properties Ltd.

GUARANTEED SALE PRICE

You don't have to buy through us to get a guaranteed sale on your property. Same day service. Call Ben Greig 386-6164 or 598-3105. Castle Properties Limited.

GORDON HEAD

17-year-old two-bedroom home in excellent condition on a large lot. Close to recreation centre and on the bus line. Attached garage and large enclosed patio. Large L.R. and large kitchen. Asking $55,900. New listing. Exclusive. Irene Dalziel. 386-6164 or 477-6380.

ANOTHER BARGAIN!!

Here's another one that won't last! This 23 year old 3 bedroom home even has a rec room and a fourth bedroom in the full basement. Livingroom with fireplace, separate dining room and much more make this a bargain you shouldn't pass by at the asking price of $49,900. New M.L.S. so quickly call Chris Greig, Ben Greig, Irene Dalziel at 386-6164 or 479-7995, 598-3105, 477-6380.

SPACIOUSNESS

Executive type home, 1700 sq. ft. on main floor plus full basement. 3 bedrooms, 3 bathrooms. Living room, dining room, family room with fireplace. Close to Cedar Hill Golf Course. On quiet cul-de-sac. See this and compare. Asking $98,500. Quickly call Irene Dalziel, 386-6164 or 477-6380.

GLANFORD AREA

One-year-old, 3-bedroom home in a nice cul-de-sac. Well fenced and beautifully landscaped. Absolutely spotless throughout. Asking $64,900. Ben Greig 386-6164 or 598-3105.

ESQUIMALT $38,000

Two-bedroom, stucco bungalow. Full basement with rec. room. OOM heat, large lot. Ideal retirement or starter home. MLS 14611. Freddy Starke 386-6164 or 479-3866.

VALLEY VIEW $65,900

Large 5-bedroom family home only 9 years old. Could be an easy duplex conversion with roughed-in plumbing ond fireplace down. Upstairs has 2 bedrooms, large family kitchen, and living room with a raised hearth firepalce. Extra large carport and extra parking. Situated on a 66x231 landscaped lot in the High Marigold area. MLS 14505. Call Tom Raig 386-6164 or 385-1606.

$41,900

Two bedrooms, level lot, modern kitchen with nice eating area. Solid concrete foundation. New listing. Quickly call Irene Dalziel 386-6164 or 477-6380.

WIERS BEACH

Lovely executive loghouse approx. 2100 sq. ft. only 3 years old. Large living room. Rock feature wall with fireplace. 15x20 family room, 3 bedrooms. Many extras. Semi-waterfront with lovely shallow sandy beach. Priced to sell at $136,900. MLS Freddy Starke 386-6164 or 479-3866.

MARK LANE

Almost 2 acres waterfront picturesque view from this lovely 2 bedroom Cedar home with many extras including thermopane windows and hot water heating. Extra large living room with picture windows. Beautiful seclusion for $145,000. Freddy Starke 386-6164 or 479-3866.

DANE DEVELOPMENTS

ROCKLAND AREA OPEN HOUSE! 1052 CRAIG-DARROCH SAT. & SUN. 2:00-4:00 P.M.

Look at all these features!
—11 yrs. young
—4 bedrooms
—family room with fireplace
—large kitchen
—extra large rumpus room with kitchen and 2 pc. bath
—2500 sq. ft. of living area
—large assumable 1st mortgage

This immaculate home must be sold. Situated on a large lot and close to all ammenities.

Call CONNIE CHANDLER
595-3905
or:
GORDON N. BERGSTROM
477-2963

LANSDOWNE Properties Ltd

UPLANDS

Spacious home with 3 B.R., 2½ baths, huge rumpus room with bar and superb fireplace, large L.R., guest size D.R., exceptionally well appointed kitchen with family area. All this in a pleasant setting in the heart of the Uplands, with grounds which are easy to keep. Please call HAZEL CAMPBELL 592-0632 or 592-2431.

SxS DUPLEX

An older property with comfortable units. One 2-bedroom and one 1-bedroom. Rented to clean, pleasant tenants. Excellent holding property. ZONED APARTMENT. Vendor anxious so TRY YOUR OFFER. Call PETER BARDON, 592-2431.

FAMILY HOME ESQUIMALT

VENDOR MUST SELL, so try your offer on this clean, sound, older 4-bedroom home. Close to schools, shops, and transportation Liv. room, in-line din. room, family kitchen and full basement. Large lot. Call PETER BARDON, 592-2431.

Your First House?
Is always the hardest!
$39,900

starts you with this cute 2 bedroom, large kitchen, utility room, garage ... plus all on a
TERRIFIC LOT
Call BRUNIE at 658-8459 or 386-2911
Homefinders, Wall and Redekop

OPEN HOUSES SAT. 1:30-4:30

5 New deluxe homes, corner of Gordon Head Rd. and Laval St. Priced from $65,000 to $68,500. For prior viewing, phone 477-0594.

250 HOUSES FOR SALE

OLYMPIC REALTY LTD.
385-5741
A DIVISION OF NANAIMO REALTY CO. LTD.

OPEN HOUSE 128 WELLINGTON SAT. 1:30-4

Close to the sea on a beautiful Residential Street in Fiarfield Spacious Family home with 4 bdrm. plus extra in Basement Separate dining room with larg Kitchen. Excellent Property price to sell at $62,500. Well worth look. Call DAN NASH at 385-574 or 477-2078.

SOOKE UNDER CONSTRUCTION

3 bedroom, 1180 sq. ft., no-step bungalow. Lovely large living room with corner fireplace, handy kitchen with connecting laundry room. Carport. Why not choose your own carpeting and colors? All for only $43,900. Call ELLWOOD NAULT, 388-4150 or office 385-5741.

$42,500 OLD BUT GOOD! TWO BEDROOMS

The den could be a third bedroom. Living room with fireplace and extra large kitchen with dining area. On a 50x122 lot well maintained. Close to facilities. To view this older family home or starter at 3169 Tillicum Rd. call AL TASSIE 384-9069 or NEIL NORTON 477-2919 or Office 385-5741 anytime.

YOUNG FAMILY OR RETIREMENT

If you are looking for a home $40,000 to $50,000, I can show you several. Please give me a call. SHIRLEY McLEOD 385-5741 or 384-1279.

STARTING OUT OR RETIRING??

Immaculate condition 2 bedroom plus cottage, in Burnside — Gorge area. Part basement, oil heat, heavy wiring and copper plumbing. Yours for only $42,500. Call re terms and appointments, ELLWOOD NAULT 385-5741 or 388-4150.

IMMEDIATE OCCUPANCY FAIRFIELD CLOSE TO THE SEA

Charming home on quiet street, only 2 blocks from the ocean, 4 bdrms., extra room in basement; roomy family kitchen plus separate dining room; deep lot with loads of gardening space. See this one NOW — call MELODY VILLENEUVE 385-5741 or 384-8563.

LUXURY SEAVIEW CORDOVA BAY $119,000

Cedar and glass luxuriously combined to give a feeling of elegance and coziness to this 3 bedroom home on lovely quiet cul-de-sac. Beautiful floor plan consists of large family area off kitchen, extra large dining room, 4 pce. ensuite, utility room on main floor which makes for a very practical, easy-care home. Large billiard room with 2nd fireplace downstairs with French doors leading to gardens with sea view. Call LILLIAN MCLEOD 385-5741 or 592-4968.

NO MORTGAGE TO RAISE!

Vendor will carry balance. Try your down payment. Older 3-bdrm in excellent structural condition. Modern electric kitchen, living room with fireplace, dining room, bath. Full basement. All services up to date. Asking $48,500. ML No. 14313. Phone FERN COLOMBIN 385-5741 or 385-3033.

ESQUIMALT PRICED TO SELL!

Stucco 2 bdrm home on lot with trees and shrubs. Living rm with fireplace, family kitchen, 3-pce. bath. Extra room and plumbing in full basement. Fridge, range, washer and dryer included. Asking $47,500. Phone F. COLOMBIN 385-5741 or 385-3033.

MUST SELL 3 BEDROOMS

An exceptionally well built home in choice city area. Features entrance on main level, fireplace in living room, large dining room, modern electric kitchen, 3 bdrms. Full basement has a rec. room, drive-in workshop. An excellent yard with lawns, trees, shrubs and garden. The perfect home for a perfect family. Offers and trades considered on asking price $62,500. Call ALBAN BOWES 479-5693 or 385-5741.

Investors
SYNDICATE REALTY LIMITED
620 Broughton 386-7721

OPEN HOUSE SAT. 1:30-4:30 4317 TYNDALL

Builders own home — over 1500 sq. ft. of deluxe living area. Full basement only 1 yr. old and immediate occupancy. ONLY $64,900. Leo Pigert in attendance 386-7721 anytime.

OPEN HOUSE SAT. 1:30-4:30 4378 SHELBOURNE ONLY $59,900

Lovely brand new family home with 3 BR and en suite. 1240 sq. ft. on main floor. Full basement with fireplace and roughed in plumbing. Evan Williams in attendance 386-7721 anytime.

Gracious and elegant Rockland home for sophisticated buyer, asking $165,000. Mr. Cohen 386-7721.

BEST BUY 4 Bedrooms $69,900

This is a brand new, well constructed custom built home. 2 storeys, 2,000 sq. ft., spiral staircase, 3 bathrooms and carpet Easy care lot. To view cal Ammy, 386-7725.

rather REALTY LTD.
"Get SOLD on the SIGN"

OPEN HOUSE
FRIDAY and SATURDAY
1:30 to 3:30 P.M.
367 CHRISTOPHER PLACE
(off Lagoon Road)

YOU deserve a break—Inspect this exceptional family home with duplex possibilities, and gorgeous Sea View! For information and assistance, call: R. K. GRANT 384-0212 G. G. COWAN 384-0212

GORDON HEAD

Lovely new house for sale by builder, reduced to $69,000. 2,200 sq. ft. of living area. 4 or 5 bedrooms, 2 bathrooms, landscaped, near Racquet Club. 1841 Chimo Close, to view, 384-8391.

$39,900 3 BEDROOM

Savannah Avenue, by owner. 383-0551.

250 HOUSES FOR SALE

MAYFAIR REALTY
3147 Douglas St. 386-2955
Woodward's Mayfair Centre

OPEN HOUSE 3433 BETHUNE SAT. 1-4

Three bedroom, full basement, situated on a landscaped lot, spacious kitchen, living room featuring fireplace, utility on main. Recreation room, 2nd bath, detached garage. MLS 14661. JACK COOKE, 386-2955 or 477-4842.

NEW AND DIFFERENT

A semi-tudor style home among new homes on sewer, storm drain, curbed street. Close in and ready to move into. Over 1800 sq. ft. of finished area. 3 bedrooms, two bathrooms, family room. Not the regular run-of-the-mill home. $69,900 with 11½% mortgage. Yes, we will take trades. MLS. GEORGE WALL, 386-2955 or res. 478 5681.

CLOSE TO DOWNTOWN

For convenience. This superb two-bedroom home offers much more than a condominium, with a drive-in garage. It's own small private garden. Dining and living rooms of ample proportions. Wall to wall carpeting. Laundry room, large sundeck with southern exposure, etc., etc. Minutes to walk to town. Offered at $57,900. Call J. J. WILLIAMS, 386-2955 or res. 479-1163.

SIMPSONS-SEARS

Owner offering for sale his pride and joy. 2 or 3-bedroom home on a high treed lot, secluded and quiet yet only 5 mins. from downtown. Home has large bright kitchen with eating area, panelled living room with huge granite fireplace. Small den in part basement, separate garage, bay windows throughout. Many interesting and unusual details too numerous to list. PETER SYKES 386-2955 or 382-3216. MLS 14650 — $58,900.

SIDE-BY-SIDE OR UP-and-DOWN

we don't have one but desperately need either of these up to $90,000. Must be spacious and 2-bedroom one unit and 3 in the other. Thanks. LEIGHTON NOBLE 386-2955 or 658-8968.

NORTH SAANICH

2-bedroom full-basement home. Large living room with brick fireplace, separate garage. House is 3 years old and in nice residential area. Full price only $49,900. To view please call DAVE MARSHALL, 386-2955 or res. 656-2056.

Western HOMES Ltd.

IT'S A BEAUTY!

Fantastic construction and design in this 1-yr.-old, 4-level split. Elegant and spacious. It offers the owner 2,500 sq. ft. of delightful living. Plus 2 bonuses — $50,000 1st mtg. at 10¾% and a very private 2 BR suite which rents for $230 per month. Located on a sewered lot near Thetis Lake, the price is only $79,900. MLS 14457. Call Wilf and Terry.

Wilf Cotton and Terry Eden
Mobile Operator
JL 3 8782
386-3494 (24 hrs.)

SIDNEY $37,900

NEWLY LISTED, this cute and cozy bungalow offers 2 BRs. plus a den, and is close to all amenitites — Silver Threads, schools, and shops. (New MLS.)

DON'T MISS IT!
CALL RIGHT NOW!
Jack Davis
386-3494 (24 hrs.)

GORDON HEAD SPLIT-LEVEL $74,800

Call now to view this roomy 8-yr. old three level split in Gordon Head. Big living room, spacious family dining room, with connecting, through fireplace. three big bedrooms, and den, rec. room nearly completed, and lots of utility, workshop area. One 4-piece bath, 3-piece ensuite, and a 2-piece powder room. A drive-in garage and workshop complete the home. Situated on a big lot. Phone now to view exclusively with:

Neil R. MacDonald
386-3494 (24hrs.)

BROWN BROS. on BLANSHARD
"People Helping People"

OPEN HOUSE
Sat. Nov. 22nd
2:00-4:30
Brentwood
1101 Stelly's X Rd.
Move In Now

Sparkling new 1200 sq. ft. 3 bedroom home. Wall to wall throughout, cathedral entrance to attractive living room with RH fireplace. Dining room, sundeck off family-size kitchen with breakfast area. 4-pce. bath plus 2-pce. ensuite. Full high basement — ideal for development, plumbed for third bathroom. 70'x158' lot, high location. Partial Bay views, today's best buy at $59,900. Call CEC PEARCE 385-8771 (anytime).

QUEENSBURY Family Room and Den

Immaculate family home for the young executive. 1242 sq. ft. main floor, plaster to ceiling fireplace. L-shaped dining room with patio doors onto a sunny sundeck. Built-in dishwasher, oven and range in kitchen. 3 bedrooms, double vanity bath. Fully developed basement with family room, rec. room with bar, 3-pce. bath, utility room and workshop. Beautiful grounds with a swimming pool and large metal storage shed. Situated on a quiet street. Offered at $79,900. To view call CEC PEARCE 386-3808 or REG SCHUMAKER 598-2333 or 385-8771 (anytime).

Since 1904
Ker and Stephenson Limited
385-3411

ESQUIMALT $47,500

AN IDEAL RETIREMENT HOME CONSISTING OF LIVING ROOM WITH F.P., TWO BEDROOMS (ONE TWIN SIZE) BRIGHT KITCHEN WITH EATING AREA, 3 PCE. TILED BATHROOM ON MAIN FLOOR. FULL HIGH BASEMENT WITH EXTRA ROOM CONTAINING BUNK BEDS, WORK SHOP, AUTO OIL HEATING. LOT 50X100 FENCED AT REAR. CLOSE TO TRANSPORTATION AND SHOPPING CENTRE. A NEW EXCLUSIVE LISTING SHOWN BY APPOINTMENT ONLY. PLEASE CALL B. F. GORELY
385-3411 598-4239
OFFICE HOME

250 HOUSES FOR SALE

WHITTOME'S

4520 West Saanich Road
Royal Oak Branch
479-1667

OPEN HOUSE SAT. 1-4

9384 MARYLAND DR., SIDNEY. NEW 3-BDRM. EASY CARE WELL PLANNED CALIF. RANCHER OFFERS THE UTMOST IN CHEERFULNESS AND RELAXATION ON LOVELY SECLUDED TREED LOT ONLY 2 BLKS. FROM SEA. $65,000.

479-1667 Doreen McMynn 656-1459

OPEN HOUSE SAT. 1:30-4:00 3901 BLENKINSOP

ONE THIRD ACRE surrounds this spacious and gracious 3-BR home of over 1800 sq. ft. (up and dn.) in the Maplewood area. Come see the lovely patio off the kitchen, that invites you out for a sunny breakfast in total seclusion. Asking $79,500. MLS 14253.

479-1667 Cathy Atkins 479-5427
479-1667 Brian Brown 386-1234

TATTERSALL AREA $53,900

Attractive older style stucco character home offering bright L.R. with attractive white brick F.P., spacious Kitchen (double sink) with dining area off; large master BR and 2nd BR facing secluded back garden (with 4 pce. bathroom between). Large rumpus room, laundry and work area downstairs; Separate garage and extra parking. This lovely piece of property (71x133) on a quiet street, is ideal for the retired who love to garden, or the newly weds who appreciate a well-built home in a good area. MLS 14686. Call today for viewing by appointment with —

479-1667 BRIAN BROWN 386-1234
479-1667 CATHY ATKINS 479-5427

OWNER SAID SELL IT 1870 ALLENBY

Price reduced to $49,900. 5 rm. Bungalow plus 3 Rm., Inlaw Suite. No Basement. All on one floor. Immediate Possession. Full Price Today Only $49,900. Dial Cliff Stretch. 479-1667, or 592-3969.

GREATLY REDUCED QUICK SALE REQUIRED

Spanish special. 1-yr.-old. 30 min. from Victoria. Custom built, near ½ acre. Completely fenced (beautiful ranch white) can be used as commercial or industrial with residential. Open rustic stairwell, master bedroom (30x12) with ensuite, electric fireplace, double French doors to private sundeck. 2nd and 3rd. bedroom good size plus den. Family bath has twin sinks. Dining and family room has large built in bar, Franklin fireplace. Spacious L.R., all electric home, fully carpeted. Attached 4-car garage, finished and heated, ideal for business or hobbies. Small barn and corral for horse, etc. Very well landscaped. Early occupancy. Now $75,000. Present your terms. Let this be your beautiful home. Call now — 479-1667 or 592-3969. Cliff Stretch.

J. H. WHITTOME AND CO. LTD.
ROYAL OAK BRANCH

the Permanent

1125 DOUGLAS ST. and
3647 SHELBOURNE ST.

Open Saturday 1:30-4:00 P.M. 318 Benhomer (Colwood)

Spacious home — about 1300 sq. ft. on main. Open to all offers to $62,900. Well fenced and landscaped. Near schools and amenities. 5 bedrooms, 3 bathrooms, 2 fireplaces. Call JOHN FLEUR DE LYS, 382-9191 or 386-3441.

Open Saturday 1:30-4:30 977 Taine Place

Attractive new 3-BR home with sunken LR with fireplace, large DR with sundeck off, dishwasher, 1½ baths, WW carpets, Vac. system, front landscaping. Rec. rm. with FP in full daylight basement. Off Saanich Road, 4 blks. south of McKenzie Avenue. Immediate possession, price $63,500 (MLS) with flexible financing. View with HERB McDANNOLD 658-8844 or 382-9191.

Open House Sat. 1-4 P.M. 1683 Chandler

2-BR retirement or starter home in cattle estate. Large lot. Price $48,000. Call WM. SANDERS 382-5191 or 479-3394.

Open Sat. 1:30-4 1423 Thurlow Rd.

Prime Fairfield. 3-bedrm., immaculate condition. Please call J. H. WHALEN 382-7975 Res. or 477-0141 Office for further information and prior showing.

Open Sat. 10-12 2862 Jacklin Rd.

$35,900 for this 3-bedrm. home. J. G. BAILLIE 477-0141 anytime or 479-4594. MLS 14141.

Open Sat. 1:30-4 1742 Garnet

3-bedrm. bungalow in University area, with in-law suite and asking only $68,900. J. G. BAILLIE 479-4594 or 477-0141. MLS.

Open Sat. 1-4 No. 4 - 10046 Fifth St., Sidney

3-bedrm. townhouse situated close to downtown Sidney, home features 2 bathrms., W-W carpeting. Priced at $36,500. JOT HOME 592-2130 or 477-0141.

Open Fri. & Sat. 1-4 932 Darwin Road

4-bedrm. home has just been reduced to $59,900. With as little as $5,000 down. The lot is oversized and backs onto a park. Call GERRY MARTIN 477-9814 or 477-0141.

Canada Permanent Trust Company

SIDNEY

FROM BUILDER, $50,900 — lovely two-bedroom basement home, on well treed lot close to ocean, large LR, DR and kitchen with separate eating area. Features arched fireplace and excellent quality rugs and cabinets. Tom 656-3682, or Jim 656-2564.

PRIVATE SALE — COLWOOD
Nicely appointed and fully modernized two bedroom home with garage and extra large fenced lot. Situated on quiet cul-de-sac ... near schools and excellent shopping. Asking $46,200. 386-1559 or 479-2093.

250 HOUSES FOR SALE

SINCE 1887
Pemberton, Holmes Ltd.

1000 Government St.

OPEN SAT. 1:30-4 p.m.

ROCKLAND

1643 ST. FRANCIS WOOD
This is a particularly attractive offering at a sensible price.
—3 Br or 2 and a den
—Bsmt with Rec Rm and FP
—Separate dining area facing view
—Wide entrance with imported tile
—New top quality broadloom
—Excellent location, quiet cul-de-sac.
Now vacant and offers immediate possession. Your offers please to $89,900.

384-8124 B. HIGGINS 592-2978
384-8124 S. MACDONALD 477-9889

PEACE AND QUIET

2.03 acres of treed seclusion with 175' child safe beach. Almost new 3 Br. cedar home located near Chemainus, has stone FP, 2-4 pce. baths, full kitchen and WW carpet on 1163 sq. ft. up, with lower roughed in Rec rm., 3 pce. bath etc. Outstanding views from large deck plus CP and generous parking area. Designed for year round living in luxury, this exceptional property offered at $135,000. For details call
STU MACDONALD
384-8124 477-9889

Thetis Lake Park

4 Br. near ½ acre garden land. Hardwood floor, full bsmt., real good value at $52,000. Just redecorated — neat as a new pin.
83 MARLER DRIVE (lock box)
DESMOND HOLMES
384-8124 or 478-1227

LAKEFRONT

FAMILY HOME
Truly the home for the growing family who love the outdoors and the best that life has to offer. Consider the following:
—4 Br's, Den, Family Room
—2 Large Sundecks
—Magnificent view
—Your own Beach and Swimming
—Boat Dock
—Secluded area yet 15 min. to town
—No through road.
Where else could you get so much for so little. MUST BE SOLD. Asking $79,900. MLS No. 14656. Call today
J. W. JERRY DOWNER
384-8124 or 383-3865

DEEP COVE

CHRISTMAS SPECIAL
11025 CHALET ROAD
Located on a beautiful .85 acre lot in North Saanich this 5 yr. old 4 Br. home offers you 2250 sq. ft. of tastefully finished living. Truly a fantastic family home in one of the Peninsula's most desirable areas. NOW ONLY $104,000. For further information or a private viewing at your leisure please contact.
JACK COLWELL
384-8124 595-1865

WATERFRONT

Magnificent views of Saxe Pt. Park and sea from 3 bedroom, 2 storey character home on .6 acre lot. Totally private upper suite with BR., LR., FP., sunroom 4-pce. bath, kitchen and unbelievable view. Separate carports for house and suite. Unique property offered for $124,500. Call
STU MACDONALD
384-8124 477-9889

JOHNSTON
1306 BROAD ST. SINCE 1903

OPEN HOUSE SAT. 1:30-4 P.M. 2921 CEDAR HILL ROAD

Reduced $1200 for quick sale, at $48,700, this 2- or 3-bedroom home with its 12-ft. high basement and deep 182 ft. lot represents top value on today's market. See it with:
592-4530 JIM MURDOCH 385-2471

OPEN HOUSE SAT. 1-4 1631 LONGACRE

(OFF MAJESTIC OR TORQUAY)
GORDON HEAD
(MT. DOUGLAS VALLEY VIEWS(
Owner transferred. Possession Dec. 1 or sooner. This home has assumable 10% mortgage, $34,660. An immaculate 4-bedroom family show home. 1½ bathrooms, full basement plus extra development area. Double-size carport and possible extra parking on lge. corner lot. View of Mt. Douglas from lge. sunny deck. Less than 2 years old, and ready for a new family. Close to all schools, bus and shops. $68,500. MLS.
JACK BETTS 477-4042
BILL McCULLOCH 479-4487
385-2471

OPEN HOUSE 3801 CAREY RD. 1:30-4:30

Friday and Saturday
Sparkling family home on a corner lot. Tudor design. Large rooms. Full basement. Bright recreation or family room on the main floor with large windows and separate entrance. Would make excellent work space for home business. Especially priced for quick sale at $52,000. Please call
385-2471 SIMON FLETT 592-7451

3 BDRMS., BSMT. $44,800

New MLS. This smaller family home in the Begbie area has living room, kitchen, one bedroom and 2-pce. bathroom on main floor, and another 2 bedrooms and bathroom upstairs. New furnace and wiring plus separate garage make this a good buy on today's market. Please call JIM MURDOCH, 592-4530, or 385-2471.

Johnston and Co. Ltd.

S SEABOARD PROPERTIES LTD.
7173 WEST SAANICH RD.
BRENTWOOD BAY 652-1141

By appointment only. Saanichton, 1200 sq. ft., 3 bedrooms, full bath up and down, foyer, covered deck over double carport. $58,900.
652-1141 Frank Csinos 652-5528

107 Maddock Avenue West. 2 bedroom home. Excellent condition. $49,900.
652-1141 Frank Csinos 652-5528

SIDNEY $57,500

Three bedroom, full basement family home located in one of Sidney's most desirable areas (Maryland.) This immaculate home offers a large 22'x13' living room with fireplace and wall to wall, large dining room and generous sized kitchen. Master bedroom is 15x11. Undeveloped basement and drive-in garage and roughed-in plumbing offer an unlimited potential. (MLS) For further details or appointment to view call
652-1141 David Dand 652-3082

Brentwood. Spacious home approx. 1350 sq. ft., split level, 3 large bedrooms, 1½ baths, sunken living room, double garage. $59,900.00
652-1141 Frank Csinos 652-5528

5 ACRES 117

Yes, five beautiful acres in a choice Saanich Peninsula location. Over 1600 sq. ft. of accommodation with potential for further development. Fenced horse pasture with stalls, fruit trees, vegetable patch. Views of Malahat from king-size sundeck. $117,000. Tom Evans 652-2620.

TUMBLEWEEDS

FRED BASSET

FUNKY WINKERBEAN

250 HOUSES FOR SALE

RITHET'S
for Real Estate Insurance Appraisals
714 FORT
382-4251

OPEN HOUSE

3228 FRECHETTE
SAT. 1:30-4:00
"MUST BE SOLD" — You are invited to view this lovely home built in 1954. The interior is finished in plaster with luxurious wool broadloom over hardwood throughout. Teak cabinets in family-size kitchen. Thermopane sliding doors onto canopy covered patio off dining room. Located in a very desirable and sought-after area. Close to schools, bus, Sears, etc. 2 bedrooms on main plus 1 down. A superbly finished basement could easily be converted to in-law suite. Exterior of house accentuated by beautiful rock work. This home must be seen to be appreciated. OFFERED AT $69,900. Please call:
R. JOHNSON or W. MICHAELS
382-4251 anytime

OPEN HOUSE

731 LARKHALL
SAT. 1:30-4:30
Only 2 blocks to WESTBROOK SHOPPING CENTRE and situated in an area of nice newer homes on a 63x134 naturally treed lot. Immaculate, 2½ years old, 1200 sq. ft., 3 bedrooms, 2 bathrooms, large kitchen, 7x13 entrance foyer, high bright basement and in mint condition. MLS.
PRICE $57,900
W. MICHAELS or R. JOHNSON
382-4251, 24-hr. service

MT. VIEW AREA

Compact 3-bedroom bungalow, quiet area but close to Saanich Municipal Hall and Town and Country Shopping Centre. Attractive brick patio; flower and vegetable garden with fruit trees. Vendors are building a new home and will consider offers on the asking price of $47,900. For more details and appointments to view, please call:
G. W. CALVERT or D. RAYNER
Res. 479-4593 Res. 477-6294
382-4251 anytime

250 HOUSES FOR SALE

OPEN HOUSE NEW HOMES

$52,900 - $77,900
Sat.-Sun. 1-4 p.m.
(Farview Rd. location)

Terrific Family homes. All with 3-bedrm., wall-to-wall, carpeting, senwood custom cabinets and full high basements. Some with ensuite plumbing, two fireplaces, wooden handrails and a lovely seaview.

These homes are currently under construction and can be seen on Farview Rd. (left off Metchosin Rd.) and at the corner of Painter Rd. and Metchosin Rd.

To arrange a personal showing call our office anytime.

RIDLEY BROS.
Development Co. Ltd.
478-1721 Eves. 388-4773
MEMBER VICTORIA H.U.D.A.C.

BY OWNER, VIEW ROYAL. 2 bedroom, 3-piece bathroom, kitchen with knotty-pine cupboards, utility room, 12'x18' living room. Wall-to-wall shag carpeting throughout. Wall-to-wall slate fireplace with sliding glass doors. Wrap around sundeck, with patio full basement, workshop, rumpus room, good size lot. Elementary school, 1-7, 1 block away. No agents, view by appointment only. $45,900. 479-3957.

CENTRAL LOCATION
3-BEDROOM HOUSE
Newly decorated, W-W throughout, rumpus room, laundry room, sundeck, carport, extra parking, close to schools and shopping, backing on Summit Park. $59,900 383-8306

3 BEDROOM CEDAR RANCHER in Cobble Hill. ¾ acre treed lot, 1½ baths, fireplace with heatilator, wall to wall. 600 sq. ft. double garage enclosed, $57,500. 386-1312, No. 210.

PRIVATE SALE
Beautiful 2-bedroom home completely renovated, must been seen. Dining room, fireplace, and dishwasher! $47,500 or offers. Must be sold! 382-6716 after 6.

PLEASANT TWO-BEDROOM house, 3rd in basement, very large lot in good area, near all amenities, 4060 Torquay Dr. 477-9996.

$39,900 BY OWNER $39,900
Fairfield — 2 bedroom, no basement home. Close to stores, sea and bus. 384-8879.

DEVELOPERS! IN VICTORIA boundaries, 4-bedroom house with extra lot, asking $68,000, no agents. 385-8504.

250 HOUSES FOR SALE

JUST LISTED
PRIME
GORDON HEAD
$64,900

A beautiful older 3-bedroom no-basement bungalow in immaculate condition.
Lovely large (109x125) landscaped treed lot on prestige GRANDVIEW DRIVE.
Large raised hearth brick fireplace. Separate garage.

For appointment to view please call — GEORGE BLACK, 479-8886 or ROBERT YOUNG, 479-2115 or 383-4124 anytime.

Park Pacific Investment Ltd.

10774 DERRICK RD., NORTH SAANICH NEW HOME
Approx. ¾ acre, 3-bedroom tudor style, 2½ baths, 2 fireplaces, dishwasher, built-in food centre, built-in vacuum cleaner system, low voltage lighting with master control panel, all-electric heat up and down. $76,900. All offers considered. Medallion Developments Ltd. 656-4879.

HOUSEBOAT
LIVE ON THE WATER
Float homes, houseboats, completely self-contained from $16,800. Bank financing, OAC. Open 7 days. Hurry as only limited moorage left. Mace Marine, 383-3324. 453 Head St., at West Bay Marina.

929 RANKIN RD.
Exciting 3-level family home with view overlooking The Gorge Waterway. Asking price $71,900.
Renaissance Homebuilders Ltd.
J. LARSEN 477-1275
T. LARSEN 384-0358

BY OWNER, MUST SELL, TWO bedroom home, large developed R.R. hardwood floors, wallto-wall, built in Tappan range, close to university, schools and shopping. 477-9681.

LANGFORD AREA, 2729 STRATHmore — attractive, three bedroom, split-level home. Fireplace wall-to-wall carpeting, partly finished rec room and workshop good size lot — 478-7508 after 5 weekdays; anytime on weekends.

250 HOUSES FOR SALE

THREE-BEDROOM SEA-VIEW home, double car-port, sun deck, in-law suite, ½ acre. Cordova Bay area, $76,500. 658-5916.

THREE THREE-BEDROOM houses and one duplex must be moved. 388-5613 or 382-2003, after 6.

BY OWNER
2-bedroom cedar rancher on mountain, 3.67 acres. Glen Lake area. $69,000. No agents. Phone 478-7155.

CHAMPION REALTY LTD.
For Appraisal and Consultation
813 Fort St. 388-4477

FOR SALE BY OWNER, 3016 Albina St. Two-bedroom home and basement as is. $35,000. 386-6605.

T. L. MANN and ASSOCIATES LTD.
1820 OAK BAY AVE. 598-5144

253 COUNTRY HOMES AND PROPERTIES

LUXURY RETREAT

Beautifully built 3 year old split level post and beam home nestled in 10 acres of treed parkland. Total seclusion in this Sheringham Pt. estate. Land is unzoned so may be used for any purpose. Excellent value at asking price of $91,500. ML 13494.
477-1841 BILL REMPLE 658-5794
BLOCK BROS. REALTY LTD.

FANTASTIC VIEW

Of mountains and lakes from nearly every room of this 2100 sq. ft. executive home on 2 acres in Metchosin, with possible subdividing potential in future. Indoor garden, beamed ceilings, thermo windows, sunken bath, 3 fireplaces. Double car garage and professionally landscaped yard with many more custom features. 10% mortgage. Asking $106,000. 478-9203.

ARDMORE
Treed seclusion. A one acre lot. The attractive home was built just at the right time — seven years ago. Fully finished. Up and down and there's not only a double carport, there's a swimming pool. All for $89,800 asking. This is well worth your consideration.
KENNETH HARVEY 656-2397
Gordon Hulme Ltd. 656-1154

RECREATION HOME
New log house professionally built, to be delivered to your site within 30 mile radius. $7,500 framed or $9,500 complete, including delivery. JOE RICKARD, BROWN BROS. on BLANSHARD, 385-8771 (anytime).

TRANSFERRED URGENT SALE, large 3-bedroom home on .81 acre. W-W fireplace, Sep. DR, full high basement. Lovely quiet location near Crofton. Easy financing. First offer over $43,900. 246-3419.

SAANICH PENINSULA PROPERTIES
For all real estate requirements. Box 1235, Sidney, B.C. 656-4000

SIDNEY REALTY LTD.
Real Estate — Insurance
Serving the Saanich Peninsula
656-3928

253 COUNTRY HOMES AND PROPERTIES

Western HOMES Ltd.

1.81 ACRE 4 BEDROOMS HOBBY FARM 8-MILE CIRCLE

A neat property located on the West side of Elk-Beaver Lake Park. The older character home is in top conditon and has recently had a new attractive aluminum siding installed on its exterior. A large living room with 2 bay windows, a stone fireplace and plush w-w carpet adjoins a good sized formal dining room. A bonus feature, is a large (860 sq. ft.) concrete floor workshop. (MLS 14620).

ASKING ONLY $83,500. CALL NOW

Jack Davis
386-3494 (24 hrs.)

EXCITING COUNTRY ESTATE OF 16.9 ACRES
The unique Ranch Style Home of 3100 sq. ft. features floor to ceiling windows that overlook the Japanese style gardens and ornamental pools. A kitchen that boasts of two ovens, a baking centre and enough storage to please the most exacting gourmet cook. Three acres of choice meadowland surround the house and provide a serene picture from the spacious living room. Since the home is situated right across from Prospect Lake and a boat launch ramp is just minutes to the pleasure of boating. Here then is seclusion, serenity and a select home that is priced well at $225,000. A Gentlemans Estate of 16.9 acres and just 15 minutes from the city. MLS 14605. To view call:

LORRAINE HETT
386-2911 or 478-2430
Homefinders, Wall & Redekop

5 ACRES PLUS 4 BEDROOMS

Property that's scarce and hard to find so come out and inspect it with me. 5 wooded acres with a 3 yr old home. Has a den and room for recreation room. Situated on Otter Point Rd., 1½ miles from Sooke Village. Call me anytime, BILL KOZAK 592-2432, res. 642-3404. LANSDOWNE PROPERTIES LTD.

SELL 11 FAST THROUGH CLASSIFIED

256 WATERFRONT PROPERTIES

malahat realty ltd.

"A HOME-GROWN FOOD PRODUCER SPECIAL"

This 4.38 acre small holding has everything you need! A 16' x 24' concrete floor barn with stanchion for cow and loose boxes, for pigs or calves: a chicken house and run: a workshop: fruit trees and vegetable garden with rich soil, and ample water to irrigate.

Plus a very neat and cosy three (3) bedroom, full basement home, with comfortable living room, dining room and TV room or fourth bedroom.

All this on a paved road in Mill Bay-Cobble Hill area. Within easy reach of Duncan or Victoria. Price $65,900.

To view by appointment only, contact Tom Burdge, 743-5525 or 743-9398.

NORTH MILL BAY
Where else can you buy over 1,000 sq. ft. of fully serviced living space for under $20,000?

This 24' x 52' mobile home has 5 bedrooms, 2 bathrooms and large living room with kitchen, eating area and utility room on a 50' x 80' lot rented at $45.20 monthly.

To view contact Tom Burdge 743-5525 or 743-9398.

MALAHAT REALTY LTD.
BOX 40, MILL BAY, B.C.

LAKEFRONT TWO HOMES
You'll feel at home when you step inside the door. From the bright kitchen to the family room with fireplace, this home was built for family enjoyment. Spacious living room, 3 bedrooms, 2 baths. Full bosement with large family room and rec room with glass doors to your private beach. Situated on ¾ acre with delightful lake views, green lawns, fruit trees and a garden spot. There's room for privacy between the main house and cozy 2 bedroom house for in-laws or rental. Vendor will carry substantial 1st mortgage. Phone now for appointment to view this lovely property. MLS 14613.
Marilyn Moore 478-2482
Jo Lennox 478-2563
Office — 386-2911
Homefinders, Wall & Redekop

A FINE COUNTRY SEAFRONT RESIDENCE
This secluded proverty (.78 acre) with a westerly outlook is situated on Thomson Cove (just north of Brentwood).
The well planned home of about 2500 sq. ft. offers 4-5 bedrooms, large living and sun rooms overlooking the water with sun patio off, 2½ bathrooms, bright kitchen with large utility and storage off, full basement, 2 car separate garage.
There is an all tide and weather dock, an excellent supply of domestic water (2 wells, 1 new).
A very desirable property being offered at $159,500.00 (open to offers and terms available).
Information and viewing — Peter Nash 598-3321 or 592-3473.
JACK MEARS
OAK BAY REALTY LTD.

MAPLE BAY

Between Victoria and Nanaimo. Retirement paradise, Marina nearby, treed ½ to 2 acre view lots, also waterfront lots. Mun. water, paved roads, from $4,900 down, $16,000 and up full price, balance at 10 per cent.

NORTH PACIFIC LAND LTD.
Call office hrs. Vancouver 687-2696 or Duncan 748-1629.

UP ISLAND
6 miles N. of Nanaimo, off Dickinson Rd. Ten plus acres of gorgeous treed land looks over the Straits. There's 200 feet of superb seafront with a well maintained wee cottage. You might build a mansion instead! Anyway there could be many ways of looking at the potential future uses of this beautiful property.
KENNETH HARVEY 656-2397
Gordon Hulme Ltd. Sidney 656-1154

UNOBSTRUCTED SEA VIEW

on 95' of Bazan Bay Beach, 1,800 square foot home, price below market value, by owner, leaving soon, anxious to sell. Clear title, 656-3359.

5-BEDROOM, ARCHITECT-designed, one of a kind character home. Located on ½ acre with 100' waterfrontage on Weirs Beach. Over 2,000 sq. ft. of living space in this excellent home. Must be seen to be appreciated. To view by appointment only. 388-4601 anytime. 477-8549.

FOR SALE BY OWNER APPROximately 2,600 sq. ft., 5 bedrooms, 2 bathrooms, double car garage, large sundeck. 130' waterfront, inside 3 mile circle. Well landscaped. No agents please. Approximately $30,000 to existing 10 per cent financing. $95,000. Reply Victoria Press, Box 840.

APPROX. 1-ACRE LOTS
100 ft. waterfrontage, adjacent to Whiffin Spit in Sooke. New subdivision, paved road, telephone, electricity, $30,200 and $31,000. Call Diversified Holdings Ltd., 388-4601 anytime. 477-8549.

FOR SALE BY OWNER
One of Gordon Head's finest waterfront properties. Vast, expansive view. Architecturally designed home. Asking $189,500, 592-0662. No Agents Please.

FOR SALE BY OWNER
One of the finest waterfront properties on Lands End Road. Charming unique home with unexcelled views. $125,000. 592-0662. No Agents Please.

¾ ACRE WATERFRONT — EAST Sooke basin — One of the few lots left in this highly desirable area. $35,000. Call for viewing I.G. LIDSTONE 388-4271 or 595-2154.

J. H. WHITTOME and CO. LTD.

GORGE WATERFRONT
Picture views from this custom built 6-room home. Fully developed basement, 2 bathrooms, 2 fireplaces, parking for 3 cars, approximately ¼ acre. $83,900. Call owner 595-8309.

WANTED
Waterfront home. We are seriously searching for a home with a southern exposure. Anywhere from Willows to Hollywood Cres. Contact 595-8323. Private party.

SHAWNIGAN LAKE WELL-BUILT 3-bedroom summer home, large living room with fireplace opening to large sundeck. Good beach, float, etc. $65,000. Please reply Victoria Press, Box 898.

258 CONDOMINIUMS and TOWNHOUSES

OPEN HOUSE

2 BEDROOM TOWN HOUSES
$29,900
Includes automatic washer and dryer, refrigerator 30" electric range and hood fan, dishwasher, wall-to-wall throughout. 933 sq. ft. up and down. Open house every Saturday and Sunday 1:00 to 4:30 p.m.
Doug Dzugan 248-6226
John Mackie 248-3727
Block Bros. Realty
Parksville, B.C. — 248-6115

Ocean Views

1 bedrm. condominium in Dallas Road area with panoramic view of ocean, and mountains, includes stove, fridge, and drapes. Excellent swirl pool, large sauna, sundeck, small down payment. $33,900. BARRY THORNDYCRAFT, 477-8487 or 477-0141.

Canada Permanent Trust Company

253 CONDOMINIUMS and TOWNHOUSES

JACK MEARS OAK BAY REALTY LTD.
"The Professional People"
Coast to Coa
Real Estate Service

2194 Oak Bay 598-3321
3618 SHELBOURNE 598-3344

904 HILLSIDE

ONE BEDROOM SUITES
ONLY 3 LEFT
$22,500
$23,000
$23,500
THESE PRICES COMBINED WITH LUXURY FEATURES MAKE THESE AN IRRESISTIBLE BUY—HURRY! VIEWING BY APPOINTMENT ONLY
CALL BRIAN RIPLEY, 598-3321

ESQUIMALT
Condominium. 3 bedrooms. Just 10 per cent cash. Own outside entrance. Two levels. Wall-to-wall carpet. Laundry area with washer and dryer. About 1200 square feet. $34,700. Vacant. Quick possession. Call: JOHN HOLMS at 598-3344.

BACHELORS' RETREAT
High among the trees with panoramic views of ocean and Oak Bay. Living room with oak floors and brick fireplace. Carpeted dining room, luxurious bedroom. Secluded sundeck. Enjoy the view from every room in this unique hillside home. $47,000. RALPH NEWTON-WHITE 598-3321 or 592-1981.

DEUXE CONDOMINIUM
CLOSE TO SEA AND PARK
This attractive suite has 2 bedrooms and 1½ baths. Extra large kitchen includes garburator and compactor. Washer and dryer en suite. Storage room. Total area almost 1200 sq. ft. Fireplace in living room. Located in new building of superior construction on quiet street. Rec room, sauna and hobby room and close to Beacon Hill Park and Dallas Rd. waterfront. Existing financing of approx. $40,000 at 11% available. Full price $51,500. See this right away with JOHN BARNES 598-3321 or 598-4243.

BEACH DRIVE CO-OP
One bedroom suite just across from shoreline with superb sea views. Nicely decorated throughout with fireplace in living room plus built-in bookcases and cabinets. Has balcony and includes covered parking. Economical monthly assessments, $45. (includes taxes). For further information call BILL RICHARDS at 598-3321 or 595-6219.

"THE AFFORDABLE ONE"

SOUTHPORT

1000 Esquimalt Rd.
MON.-FRI. 1-8 P.M.
SAT. 1-6 P.M.

30-UNIT CONDOMINIUM

EXCLUSIVE FEATURES
Large spacious kitchens, 2 Bedroom or 1 Bedroom and Den, 1½ Baths, Dining Area, Closed security parking, Recreation and Hobby room.

$37,900--$41,900
Good Mortgages Available

Drive out Esquimalt Rd., right on Lampson right on Wordsley OR Contact
RICK KINNIS Bus 386-6796 Hm 477-9394

CONDOMINIUM IS NOT JUST A WORD
It's a style of living. Maintenance free living at its best. We have three listed, all in immaculate condition with the use of whirlpool, sauna, hobby and recreation areas. All are view suites. Give us a call to view these little gems!

1. Kensington Terrace — 1 bedroom plus den, dining room, extra large sundeck, dishwasher, fridge, stove and drapes included in the asking price of $38,900. MLS 14217.
RICK KINNIS 477-9394

2. Kensington Terrace — 2 bedrooms, living room, dining room, dishwasher, garburator included in the asking price of $42,500. MLS 14598.
KEN WRIGHT 598-2183

3. Tigh-Na-Mara Apts — 1 bedroom close to Beacon Hill Park. Appliances and drapes included in the asking price of $32,900. All offers will be considered. MLS 14335.
BILL SIDHU 477-5382

WESTMONT REALTY LTD.
386-6796

YORKSHIRE HOUSE

935 FAIRFIELD RD.
OPEN DAILY
12-5 P.M.
(EXCEPT SUNDAY AND HOLIDAYS)
BY APPOINTMENT
CALL JOHN CABELDU
592-2568

24 DE LUXE APARTMENT HOMES
1 only one-bedroom, $32,000
two bedrooms from $40,500
SUPERB LOCATION
QUALITY CONSTRUCTION
SPACIOUS ACCOMMODATION
DISTINCTIVE DESIGN
Don't be disappointed. View while a selection is available. Exciting suites with the accent on quality. Large living and dining rooms (some with bay windows), 2 bedroom, master ensuite with dressing area. Huge balconies (many have shperb views). Underground parking. Only a short walk to Beacon Hill Park and Downtown. Ask about Canada Trust's unique no-interest loan available on the equity in your present home.

CANADA TRUST
1537 Hillside Ave.
595-5171

EXECUTIVE CONDOMINIUM NEAR VIC. GEN. HOSPITAL $63,000

EXCEPTIONALLY LARGE TWO-BEDROOM ACCOMMODATION — QUALITY THROUGHOUT. IN ADDITION TO SPACIOUS LIVING DINING ROOM THERE IS BREAKFAST NOOK AND 16' MASTER BEDROOM EN SUITE. STORAGE ROOM ADJACENT TO SUITE IS A DECIDED ADVANTAGE. BEACON HILL PARK AND INNER HARBOR ARE BOTH WITHIN EASY WALKING DISTANCE. FOR FURTHER INFORMATION ON THIS LOVELY SUITE CALL MR. YELLS 388-4271, RES. 383-5039.

J. H. WHITTOME AND CO. LTD.

SAVE
Owner, 3 bedroom 1½ baths, private entrance, 4 matched appliaces, wall-to-wall carpeting. $36,000. 384-6360.

258 CONDOMINIUMS and TOWNHOUSES

Villa Royale

964 HEYWOOD AVE.
(Leasehold interest)

Overlooking
Beacon Hill Park
1 and 2 Bdrm. Suites
Starting at $20,400

IDEAL RETIREMENT
AMENITIES

—SAUNA
—SWIRL POOL
—ROOF LOUNGE
—WORK SHOP
—ADEQUATE PARKING

Excellent financing at 11% if required

Open from 1:30-4:30
(EXCEPT SUNDAYS AND HOLIDAYS)
SALES Office 384-2025.
SPECIAL APPOINTMENTS — call: A. BEDFORD 592-2090 or L. HOGARTH 592-3537, 592-2407 ANYTIME.

Whyte & Gower
Oak Bay Properties Ltd.
2227 Oak Bay Ave.
592-2407

WALTHAM HOUSE

cr. Cook and Hilda
1101 Hilda Street

THE BEST VALUE
IN TOWN
2 BEDRM SUITES
PRICED FROM
$39,000
Ideal location. Close to shopping, buses, Beacon Hill Park.
OPEN DAILY 1:30-4:30
(except Sunday and Holidays)
Eves Mon.-Fri. 6:30-8:30
Special viewing apts. Call 592-2407

Whyte & Gower
Oak Bay Properties Ltd.
2227 Oak Bay Ave.
592-2407

KNOWLES REALTY LTD.

WATERVIEW
ONLY TWO LEFT
in the popular BLUE WATERS Condominium. Located on the corner of Weiler and 5th St. Sidney. and 2 Bedrooms, approx. 25% cash required.
$28,900 and $34,000
CALL TODAY:
Bill res: 656-3779
Greta res: 592-6372
Kris res: 595-3022
KNOWLES REALTY LTD.
384-8101

THE BEST PLACE TO LIVE IN VICTORIA IS AT THE RUDYARD KIPLING APT. AND SUITE 203 IS VACANT AND AVAILABLE FOR IMMEDIATE POSSESSION
This is a large 2 bedroom, 2 bathroom suite. Not only is the Rudyard Kipling located in the best area of Victoria — at 1420 Beach Drive (in Oak Bay) but is also one of the best built apartments. The building is of re-inforced concrete construction, has two elevators and large impressive foyer. This suite is over 1200 sq. ft. The price includes appliances including dishwasher. Asking $67,000. Balance of a 7% mortgage can be assumed.
J. S. BOORMAN 386-7521
BOORMAN INVESTMENT CO., LTD.
1111 Government St.

OFFERS INVITED
asking $35,950
On this two-bedroom condominium. Elevator. 2nd floor corner location. Wall to wall throughout. Master bedroom 13.5x12.5, living room 18x14. Taxes and maintenance total just $45 per month. Yes, there is a 11x9 dining area. More than ample storage area. Located in Esquimalt. Handy to all facilities. Total 1141 sq. ft.
MIKE RUSSELL
NATIONAL TRUST
388-5451 (24 Hrs.)

Fairy Land View
1—City lights at night, plus daily harbor activity. Prime 2 bedroom, 1½ bath suite could be for you. Garb., dishwasher, WW carpet, net drapes. MLS 13918, $56,900.
2—2-bedroom corner suite, WW carpet, stove, fridge, 1085 sq. ft. of living. New condition. MLS 14201, $52,500. Both suites a pleasure to show.
388-4271 Flo Pelling 384-5024
J. H. WHITTOME AND CO. LTD.

2-BEDROOM CONDOMINIUM
Large rooms — over 1,100 sq. ft., all appliances included — underground parking, park like setting — close to University and Racquet Club — hospitality room, sauna, etc. (M.L.S.) Priced at $43,485. For details please call:
386-2111 A.D. WHEELER 477-4789
MONTREAL TRUST CO.

GORGEOUS VIEW
New listing. Deluxe condominium with 2 twin bedrooms. A "must see" for anyone desiring spacious, comfortable living. Close to all conveniences. Includes all utilities. Also covered parking. Sauna, Hobby Room. F.P. $43,900. Good mortgaging available. Call:
JACK BETTS 385-2471
BOB CARTER
Johnston and Co. Ltd.

1-BEDROOM CONDOMINIUM
770 sq. ft. — good sized rooms, close to University and Racquet Club — all conveniences park like setting. — MLS $32,660. For details call:
386-2111 A. D. WHEELER 477-4789
Montreal Trust Co.

CONDOMINIUM
BEACON HILL PARK
An attractive 1-bedroom suite in a prestigious area. Quiet comfortable living close to bus, shopping, etc. Asking $42,900. To view call:
477-0191 KEITH LECKIE 384-4652
Royal Trust
Real Estate Dept.

$27,000
Very low down payment possible, 1-B.R. condominium, concrete, 2 mos. old near downtown. 384-2439 after 6 p.m.

258 CONDOMINIUMS and TOWNHOUSES

Park Pacific
Presents

ROYAL WOODS

Another exciting development by
PARK PACIFIC
Apartments

These luxury units offer you the most value for your money.
A few exciting units still available.

Studio 1 bedroom	$31,000
1 bedroom and den	$38,000
2 bedrooms	$41,000
Penthouses from	$39,000

For more information see our display ad in the Financial section of this paper.

1005-1009
MacKenzie
(by Quadra)

For special appointment to view call
ROYAL WOODS, 479-1113
479-2115 479-8886 479-5413
or
J. B. YOUNG 598-1818

Park Pacific Investments
383-4124

SPENCER CASTLE

2910 COOK ST.
DANZO & FRANCO HOLDINGS LTD.
384-4013

A UNIQUE LUXURY COMPLEX
—4½ acres superb gardens.
—Guest house with 7 en ste bedrooms and reception facilities.
—Huge indoor swimming pool.
—6 storey steel and concrete apartment building.
—2 bedroom corner stes. 1345 sq. ft. luxury.
—Breathtaking views.
—Choice still available.

View by Appointment only
J. H. WHITTOME & CO. LTD.
388-4271

THE EAST PARK

1050 PARK BLVD. (CR. COOK)

A DIFFERENT LUXURY CONDOMIUM ACROSS FROM BEACON HILL PARK. 2 BEDROOMS, 1½ BATHROOMS. FROM $43,450
TRADES CONSIDERED
OPEN DAILY MON.-FRI., 1-5
APPOINTMENTS AT OTHER TIMES CALL 384-9335.
david burr ltd.
655 Fort St. 384-9335

ORCHARD HOUSE

Studio from $20,000
1 Bedroom from $26,000
2 Bedroom from $35,000
Open 2-8 Daily
Saturday 12 noon — 6
Sunday 1 — 7
647 Michigan St
382-8231 382-8232

KARA
VISTA
2626 BLACKWOOD
HURRY
ONLY FEW
REMAINING
—2 Bedroom
—Fireplace suite available
—Average 1200 sq. ft.
—10% Down to Qualified purchaser
—11½% Financing
Open 1-5 Mon.-Sat.
7-8:30 Mon.-Fri.
F. G. CARVER % COMPANY
385-7324 or 388-4242

OPEN HOUSE
SAT. 1:30-4:30
137 BUSHBY
LADY ALEXANDRA
13 strata titled suites with sea and city views. Priced from $49,900. Come and make your offer. Superior construction. Double glazing throughout — top quality insulation. One or two sundecks. Immediate occupancy. For a preview call:
TONY BROGAN
595-5171 388-6275
Pager 2471
CANADA TRUST

OAK BAY CONDO!
REDUCED FOR
FAST SALE!
$30,000
Bright, spacious newly decorated adult building. Choice location 1-bedroom suite in small quiet short walk to all conveniences Flexible financing available. Vacant.
JOHN M. HUNTER
388-6424 592-6073
BAYSHORE REALTY LTD.

OAK BAY
This prestige condo in a steel an concrete building close to the Marina, park and shops offers many amenities including underground parking. Corner uni with more windows than averag make it bright and cheery. 2 BR master with en-suite, in-line dinin and LR and a kitchen with eatin area. An excellent retiremen home for a discriminating couple To view please call HAZEL CAMPBELL at 592-0642 or 592-243
LANSDOWNE PROPERTIES LTD.

CONDOMINIUM!
Dallas Road
Close to everything. 2 bedrooms main floor suite. Living room, dining room, kitchen with stove and fridge included. Ensuite off master bedroom. Covered parking. Asking price $43,900.
JULIE MANNESS
595-5171 477-6407
Canada Trust

BY OWNER, ESQUIMALT, NEW 2-bedroom corner suite, sauna, whirlpool, 1074 sq. ft. $34,900 384-2338.

258 CONDOMINIUMS and TOWNHOUSES

Whyte & Gower
Oak Bay Properties Ltd.
2227 Oak Bay Ave.
592-2407

SAVOY
One bedroom condominium suite in unique and convenient location with bus service, shopping and Victoria's finest amenities at your doorstep. Extremely good soundproofing, hydro-therapy pool, sauna, exercise room, large lounge meeting room, good storage facilities. Low maintenance fee of $38 per month includes hot water heating. View anytime with HUGH YEREX 479-8169 or 592-2407.

OAK BAY TOWERS
PRICE REDUCED TO
$29,900
This luxurious 1-bdrm suite is the best buy in Oak Bay with the monthly maintenance of $39.30 including heating, laundry facilities resident caretaker. Low taxes. Carport, drapes and appliances all inc. Make this one a must to see. Call ART BEDFORD, 592-2090 or 592-2407, anytime.

EVERGREEN HILL

1188 YATES ST.
20 DE LUXE SUITES
$39,900-$45,000
OPEN HOUSE
TUES-FRI 1:30-4:30
SAT 1:00-5:00
Special Features:
—All 2 bedrooms, 2 bathrooms
—En suite with shower cabinet
—Ample closets and storage
—Hot water heating
—Some fireplaces
—5 blocks to City centre
JIM RANSON in attendance. (Evening and Sunday viewing by appointment.)
WESTGATE REALTY LTD.
388-9941

OPEN HOUSE
304-1450
BEACH DR.
FRI.-SAT. 2-4 P.M.
The Royal Alexander offers you a new suite never shown before. A deluxe 2 bedroom with quality, carpet throughout. You pass through sets of patio doors to the balcony from the LR and master bedroom. In suite storage room, as well as one down. This concrete and masonry bldg. offers the best in privacy, security and design with low assessment of $43.05 per month. Sauna, whirlpool, workshop and freezer room. Asking $58,000. Quickly call: 592-2431
ADELLA ZARFT 478-9607
LANSDOWNE PROPERTIES LTD.

3 BEDROOM
CONDOMINIUM
This excellent property is situated on Craigflower Road and offers convenience, accommodation and economy. Close to schools, buses and stores. Living room with in-line dining area, 2 bathrooms and good-sized bedrooms. Monthly assessment only $25.00. Asking $38,500. MLS.
BILL CARNEGIE
385-7761 24 Hrs. 652-3627 Res.
D. F. HANLEY AGENCIES LTD.

OPEN HOUSE

SATURDAY
1:30 to 4:00
1725 Cedar Hill
Cross Road
TOTAL FINANCING ON REMAINING UNITS. Special Vendor deal on last few units. To buy now, $100 cash and the balance completely financed with interest no higher than current first mortgage rates.
Beautiful 2 bedroom, 2½ bath, 1075 sq. ft. units with large fireplaces and 20' livingrooms in one of Victoria's finest condominiums.
For prior viewing please call 386-2437, 24 hours, and our salesman will gladly arrange an appointment for you.
PACIFIC STRATA
REALTY LTD.

STILL
A couple of fabulous view suites left for sale at the Cowichan Bay Arms, but choice is now limited. Prices from $24,000-$35,000. Viewing daily 2 p.m. 5 p.m. except Sundays. Quiet country living, but close to all amenities, and comfortable distance to Victoria. Phone Dick Achurch 748-2080 or 746-4367.
DOUGLAS HAWKES LTD.
990 Blanshard St., Victoria

3 BEDROOMS
1½ BATHS
Lovely townhouse in quiet and secluded area, near schools, shopping and close to town. Over 2000 sq. ft., 3 storey. Completely finished. Priced at $48,900. Phone HUGH MUNRO 477-2803, TOM SLEMKO 477-1277.
PRINCIPAL PROPERTIES LTD.
477-9514

COLONY PARK
A one-bedroom suite on the ground floor with a pleasant outlook over the lanscaped front yard. Close to shopping centre and transportation, swimming pool and sauna, workshop, games room. Asking $30,000. JOE RICKARD, BROWN BROS. on BLANSHARD, 385-8771 (anytime).

PRIVATE SALE
LAKEHILL COURT
Spacious Townhouse
—2 bedrooms
—separate dining off kitchen
—low taxes
—close to all amenities
—quiet area, offers on $39,900
Phone 479-8684 after 5 p.m.

GROUND FLOOR
$30,900
Spacious 1 bedroom condominium 1 yr. young all appliances included. A $22,000 assumable mtg. payable at $220 P.I.T. including int. at 10½ per cent. To view call Del. Hoegi at Boorman Investment Co. Ltd., 386-7521 or res. 383-0516.

WATER VIEW
$42,900
Come, see this exclusive 1 bedroom unit in the heart of Rockland. The loft and spiral staircase adds to the charm. Financing can be arranged to 90 per cent. 386-7086, 388-9226.

EXCEPTIONAL VALUE
Deluxe
2 Bedroom—1½ baths
View
Dishwasher
Rock bottom price.
$39,900 Firm.
Owner 385-9660
May consider rental purchase option.

FOR SALE BY OWNER
2 Bedroom apartment on third floor. University Park Terrace Corner of Gordon Head and MacKenzie. After 5.30 p.m. Call 477-0787 or 477-9675.

MUST BE SOLD, ESQUIMALT upper storey 2-level, 3-bedroom condominium. Approx. 1,004 sq. ft. Close to all amenities. Children welcome. All reasonable offers considered. $31,500. 382-7625.

BY OWNER
Luxury 1-bedroom condominium in pastoral setting. Unique in Victoria. Concrete and steel construction All amenities Well priced 384-6254 at meal time or evenings

MARINA PARK APTS., SIDNEY, spacious quiet top floor. Two-bedroom with waterview from large balcony. Immediate possession. 9½% mortgage. Priced to sell. 656-5758.

258 CONDOMINIUMS and TOWNHOUSES

the Permanent
1125 DOUGLAS ST. and
3647 SHELBOURNE ST.

HAMPSTEAD
HOUSE
OPEN DAILY (except Sunday)
1:30 TO 4:30
AND EVENINGS 6:30 to 8:00 P.M.
SATURDAY 12 NOON TO 5 P.M.
HOSTESSES in Attendence Sunday
Afternoons 1:00 to 5:00
955 DINGLEY DELL
Spacious quality suites designed with you in mind. Most have 1½ baths, price range, $35,500 to $44,500. Carpets by Jordans, some suites have glassed-in balconies. Sun roof patio with water views. deluxe appliances, some Tiffany lamps. It's delightful. SID HASLAM 477-1994, GRAY LAITE 656-5267 or 382-9191.

WINDSOR
MANOR
848 Esquimalt Rd.
—SAVE on the SPECIAL low prices now in effect on remaining NEW 2 BEDROOM suites with attractive LOW PRICING starting at $33,900. Several floor plans varying from 980 - 1174 sq. ft., some with en-suite baths, complete with appliances, drapes, etc. Visit Display Suite No. 2 now while selection is at its best, open MON.-SAT. 1:30 - 4:30.
ALL REASONABLE OFFERS CONSIDERED.
After hour appointments by calling HERB McDANNOLD 658-8844 or 382-9191.

Rockland Square
Executive quality Townhouse now under construction, for Spring '76 occupancy. English manor styling, 3 bedrooms, 3 baths, fireplace, main floor laundry. All applianced, courtyard, etc. Of remining 8 units, two available now at $97,000. Preselection of floor plan and site location by calling HERB McDANNOLD 658-8844 or 382-9191.

NEW ONE
BEDROOM
Appliances and drapes. Convenient location, shopping and bus close. Immediate possession, $27,900 with minimum down. (ML)

OPEN TO
OFFERS
Vacant — estate sale — must be sold. Immaculate one bedroom suite, appliances and drapes. Deluxe 2-year-old complex; sauna, swirl bath, roof deck, near Beacon Hill Park and Dallas waterfront. Offers to 33,900 (ML). Call HERB McDANNOLD 658-8844 or 382-9191.

Try $1,800 Down
2 bedrooms, children welcome. Only 6 months old — full price $38,000. Phone R. W. RHODES 382-9191 or 479-9241.

Studio Suite
Top floor, city views, unique suite with separate sleeping room. Like new condition, appliances, drapes, covered parking included. $24,900 (ML) Available Dec. 1st. To view please call HERB McDANNOLD 658-8844 or 382-9191.

Try $1,495 Down
3-bedroom Townhouse, children allowed, only 4 years old. Phone R. W. RHODES 382-9191 or 479-9241.

Canada Permanent
Trust Company

KENSINGTON TERRACE
OPEN TO VIEW
THURS., FRI., 2-4 P.M.
No. 216-1025 INVERNESS
1-B.R. and DEN Apartment home. Luxurious W.-W. carpet, deluxe appliances, frost-free fridge, and dishwasher. Existing 10½% financing may be assumed. MLS No. 14628. For prior viewing or further details call:
J. W. JERRY DOWNER
384-8124 or 383-3865
PEMBERTON HOLMES LTD.
1000 Government St.

RUDYARD KIPLING
This is your opportunity to live in one of Victoria's finest waterfront condominium complexes.
1412 sq. ft. of spacious luxury — 2 bedrooms — 2-4 pce. bathrooms. Asking $67,000 with an 18,000 — 7% mortgage available. For viewing please call:
ALAN WESTGATE
386-2111 anytime 656-3423
R. KAISER
386-2111 anytime 477-6813
E. W. PROKOSCH
386-2111 anytime 477-2194
MONTREAL TRUST CO.

263 GARAGES FOR SALE, RENT OR WANTED

GARAGE WANTED FOR CAR storage, prefer light and heat. 385-0279.

WANTED: GARAGE TO RENT for storage and working. 384-7883.

265 HOUSES WANTED TO BUY

LOCAL LAWYER
Wants to purchase 2 or 3 bedroom, full basement home. Will consider any area but must be nice neighborhood. WILL PAY BETWEEN $50,000 and $80,000. CALL: GLENN NICHOLLS, 388-6231 or 598-7689, Island Pacific Realty.

CASH FOR YOUR
HOME
Investor will pay spot cash for any home, any area up to $45,000. Call GLENN NICHOLLS, 388-6231 or 598-7689 (24 hrs.) Island Pacific Realty.

LOCAL PHYSICIAN
Requires 3 or more bedrooms. Within 10 mile circle in nice area. WILL PAY UP TO $95,000 CALL: GERRY FINNIGAN 388-6231 or 479-1040, Island Pacific Realty.

CPR EXECUTIVE (RETIRED) wants to buy two or three bedroom home with small garden. Prefers Fairfield or South Oak Bay. Doesn't have to be too elaborate. Please call JOHN SHAVER, 386-7721. Investors Syndicate Realty.

WANTED
Retired couple are anxious to acquire a 3 bedroom no-step home on easy care lot. Must be on bus line. PRICE TO $55,000. ANNA CHANDLER, DOUGLAS REALTY LTD. 384-6939 or 385-8784.

HAVE BUYER
Require 2- or 3-bdrm. quality home. Prefer Oak Bay, will consider any good area. Urgent call MR. HOUSTON, 388-6231 or 383-7355, Island Pacific Realty.

YOUNG COUPLE
Wanted immediately 2-3 bedroom home in good area. All cash up to $60 000. Call: OLE KNUDSEN 598 2461 or 388-6231. Island Pacific Realty.

NEEDED
2-bedroom home with basement for retired prairie farmer, will pay all cash. Please call TED CHARTRES 386-2955, Mayfair Realty.

WATERFRONT HOME. WE ARE seriously searching for a home with a southern exposure. Anywhere from Willows to Hollywood Cres. Contact 595-8323. Private party.

WANTED, 2 OR 3 BEDRM home, full bsmt, $55-65,000. Fairfield or Oak Bay area. Quick decision phone C. H. Holland Realtor, 620 View, 592-9784 or 386-1616.

WANTED BEFORE END OF month, older home under $40,000. Will pay immediate cash. 652-1562.

PRIVATE
Wanted: older home suitable for rental. Immediate cash. 479-2209.

WE BUY, 2, 3, OR 4 BEDROOM houses. 479-8023.

Elegant Crochet

684

by Laura Wheeler

Set a table with pineapples — stunning in rounds of graduated sizes climaxed by diamonds and scallops.

Two-ways elegant! Use as luncheon cloth or all-day decoration. Pat. 684: cloth 50" in No. 30, 75" in heavy cotton.

$1.00 for each pattern — cash, cheque or money order. Add 15¢ for each pattern for first-class mail and handling. Send to: Daily Colonist Pattern Dept., 60 Progress Ave., Scarborough, Ontario, M1T 4P7. Print plainly pattern number, your name, address.

New! 200 designs to knit, crochet, quilt, sew plus 3 free inside new 1976 NEEDLECRAFT Catalogue. 75¢

Crochet with Squares	**$1.00**
Crochet a Wardrobe	**$1.00**
Nifty Fifty Quilts	**$1.00**
Ripple Crochet	**$1.00**
Sew + Knit Book	**$1.25**
Needlepoint Book	**$1.00**
Flower Crochet	**$1.00**
Hairpin Crochet Book	**$1.00**
Instant Crochet Book	**$1.00**
Instant Money Book	**$1.00**
Instant Macramé Book	**$1.00**
Complete Gift Book	**$1.00**
Complete Afghans #14	**$1.00**
12 Prize Afghans #12	**60¢**
Book of 16 Quilts #1	**60¢**
Museum Quilt Book #2	**60¢**
15 Quilts for Today #3	**60¢**
Book of 16 Jiffy Rugs	**60¢**

Christmas Delight!

936

by Laura Wheeler

Surprise a little girl on Christmas with a 7-pc. gift!

Doll-ar saving delights! Make pretty, popular 9-inch doll plus party and school dresses, coat, hat, nightie for pennies. Pattern 936: pattern pieces, directions.

$1.00 for each pattern — cash, cheque or money order. Add 15¢ for each pattern for first-class mail and handling. Send to: Daily Colonist Pattern Dept., 60 Progress Ave., Scarborough, Ontario, M1T 4P7. Print plainly pattern number, your name, address.

New! 200 designs to knit, crochet, quilt, sew plus 3 free inside new 1976 NEEDLECRAFT Catalogue. 75¢

Crochet with Squares	**$1.00**
Crochet a Wardrobe	**$1.00**
Nifty Fifty Quilts	**$1.00**
Ripple Crochet	**$1.00**
Sew + Knit Book	**$1.25**
Needlepoint Book	**$1.00**
Flower Crochet	**$1.00**
Hairpin Crochet Book	**$1.00**
Instant Crochet Book	**$1.00**
Instant Money Book	**$1.00**
Instant Macramé Book	**$1.00**
Complete Gift Book	**$1.00**
Complete Afghans #14	**$1.00**
12 Prize Afghans #12	**60¢**
Book of 16 Quilts #1	**60¢**
Museum Quilt Book #2	**60¢**
15 Quilts for Today #3	**60¢**
Book of 16 Jiffy Rugs	**60¢**

265 HOUSES WANTED TO BUY

Castle Properties Ltd.

RETIRED
SASKATCHEWAN
FARMER
Urgently requires three-bedroom home on not too large lot. Anything considered. Up to $90,000 cash. Ben Greig 598-3105 or 386-6164, Castle Properties Ltd.

GOOD FAMILY
HOME WANTED
BY INVESTOR
For decent rental. Will pay up to $55,000 cash. Call Chris Greig, 386-6164 or 479-7995, Castle Properties Ltd.

SERVICEMAN
NEEDS
a 2 or 3-bedroom home preferably in Esquimalt or Vic West. Good backyard for children. Will consider something with some light renovations to be done. Up to $45,000 cash. Call Chris Greig, 386-6164 or 479-7995, Castle Properties Ltd.

HANDYMAN
Requires older home in need of repair. All cash, quick decisions. Freddy Starke 386-6164 or 479-3866. Castle Properties ltd.

YOUNG COUPLE ARE LOOKING for a 4-bedroom home in the $45 to $50,000 range. If you can help them out call Tom Raig, 386-6164 or 385-1606. Castle Properties Ltd.

NEEDS A JOB
Young man looking for a home to fix up. Must be $50,000 or less all cash. Urgent. Any area. Irene Dalziel, 386-6164 or 477-6380.

WANTED
For out-of-town cash client—early December possession — new or near-new quality residence of approx. 2000 sq. ft. — 2 or 3 bedrooms, 2 baths — extra-large garden lot or up to 2 acres—within 15-mile circle. This is a serious request and not a "listing gimmick," so if your property fits this requirement, please call: ED JUPP: office 385-2481 or res: 592-1019. Swinerton, Stewart Clark, Ltd., 1318 Blanshard Street, Victoria.

MONTEREY SCHOOL AREA, OAK BAY. POSSESSION VERY FLEXIBLE. Modernism if possible but quality and character keynote the requirements within a price bracket of about $90,000. 3 B.R.s are preferred but 2 with a possible 3rd will be considered. The "run of the mill" type of home would be outside of the catefory of this requirement. Replies will be treated in confidence. If you have a rather special home you wish to sell please phone:
384-8124 S. SIMPSON 598-4056
PEMBERTON HOLMES LTD.
1000 Government St.

HELP
Do you have a home with exceptional seaviews and close to the bus that you may consider selling. Price up to $80,000 ... OR ... a home in the Colquitz Jr. High area that you will sell or trade for a 2-acre country home. A waterfront lot or ? Call without obligation.
LORRAINE HETT
386-2911 or 478-2430
Homefinders, Wall and Redekop

CALL SHANE

For quick, thorough and reliable service in marketing your home, commercial or industrial property quickly call SHANE BEFURT, 477-4738 or 388-6231 25-hour service. Island Pacific Realty.

DESPERATE
My client will purchase a home in Fairfield or any nice area. 2 or more bedrooms a must. He has cash to $55,000. If you can help please call GLENN NICHOLLS 388-6231 or 598-7689.
ISLAND PACIFIC REALTY

WE BUY ESTATE PROPERTIES 470-8036.

268 LISTINGS WANTED

LOST A HOME
BECAUSE YOURS
NEVER SOLD?
Don't take the chance of this happening again. Phone me first as I am able to arrange "NO INTEREST" interim financing to qualified home buyers. It is a simple straight forward plan.
(a) It enables you to complete your purchase of another home even if yours has not been sold.
(b) You receive CASH on the date of completion regardless whether your qualified purchaser's home has sold or not. These arrangements are also available to contractors, so you won't loose that sale. Phone today for further information.
TOM McCLUSKEY
595-5171 386-7320
Canada Trust

SHAWNIGAN REALTY LTD.
Shawnigan Lake 743-5311
LIST YOUR
SHAWNIGAN, COBBLE HILL
OR MILL BAY PROPERTY
with
743-5311 JOHN ETTEMA 743-2607
743-5311 MARIE MALBON 743-5145
Call Collect Anytime

HURRAY!
"Our" Mary is Back!
Back in the saddle and rarin' to go! Must replenish her stock. Are you thinking of selling your home? Please call MARY WOOD 382-9191 or 592-2647.

Canada Permanent
Trust Company

HELP, HELP
Require two more sales this year to complete my quota. For fast efficient service, list your propety with:
RUSS FITZSIMMONS
386-3231 477-2412
BLOCK BROS. REALTY LTD.

WANTED TO LIST
2 bdrm. full basement. Fairly new home with three unit parking area. Call R. KEELING 388-6231. Island Pacific Realty.

271 LOTS FOR SALE

WATERVIEW
SOOKE—MANZER RD.
1 acre looking up Sooke Harbour, good building site. MLS. Offers on $21,000.
BRENTWOOD—MARK LANE
½ acre facing west over Saanich Inlet. $18,000.
Drive out and see them—signs on both.
592-9770 JOHN MORRY 384-8001
THE ROYAL TRUST CO.

$25,000 EACH
Two fully-serviced lots, side by side. Situated on a quiet, treed street in Saanich. They should be ready to build on in January.
IAN BOORMAN 386-7521
BOORMAN, INVESTMENT CO. LTD.
1111 Government

HOUSE ON TWO 50' LOTS NEAR Tillicum school. 4 bedrooms, FC basement. Large workshop on property. Call BOB CARTER, 598-6143 or 385-2471. Johnston and Co. Ltd.

1.27 ACRES ON ARDMORE RD. $35,000. Can be subdivided into 2 lots. 595-3088.

SEE OU RAD SECTION 250 RE: Housing Society proposed development.

271 LOTS FOR SALE

CORDOVA BAY RIDGE
2.49 ACRES
Beautifully treed lot physically subdivided into 2 parts of about 15,000 square feet and 90,000 sq. ft. There is over 300' road frontage on both sides of the road. On hydro and water. From top end of property you can see across the straits over the Gulf Islands and to Mt. Baker. Or you can build at the lower end for complete seclusion. Driveway and turn-around already in. Build on the small lot and keep the large part as a natural park. There may be the slightest chance you could go to the board of variance and try for 2 building permits. But certainly in the future when the "freeze" comes off this area you would have an aideal subdivision potential with over 600' frontage. This is unique site. Owner will accept trades of any sort, including mortgages, cars or boats. Asking $55,900 with a $22,000 agreement assumable at 9½%, interest only 'til Feb., 1977. Will give builder's terms to qualified buyer for the $33,900 equity. Call F. Wills at 384-0581. Wills and Wonnenberg Realty Ltd.

P.R. B
P. R. BROWN
AND SONS LTD.

BRENTWOOD BAY
Fully serviced building lots, ready to build on, located close to school, shops and Marinas. These lots are cleared and level with nice views.
Price $24,500
Large holding lot with over 180' on dedicated 50' road and sewered. Subdividable into at least 2 lots.
Price $21,500-Terms
385-3435 AL VICKERSc 652-2257
P. R. BROWN and SONS LTD.

NEWSTEAD REALTY LTD.
1637 Fort St.
598-5166

BUILDERS
DUPLEX LOT
$25,500
LANGFORD
Call Bruce Klaver at 598-5166 or 477-5965 M.L.S.

BRENTWOOD

Fully serviced lot on corner of country cul-de-sac. Beautiful country views. Price reduced for quick sale.
$25,000
ERIC SPURLING 479-8663
GODFREY WALLS 656-4891
or 595-5171
Canada Trust

VANTREIGHT DRIVE

a choice property facing the SEA. 240' frontage by 105' deep, well treed, level, could be subdivided. MLS 13844, $72,500. Call:
384-8124 MR. GREENE 385-0795
PEMBERTON, HOLMES LTD.
1000 Government Street

Oak Bay Border
9768 sq. ft. well located on Chamberlain, partly zoned R3 and partly single family. This must be sold and is an ideal close in building site. Exclusive $37,500. GRAY LAITE 656-5267 or SID HASLAM 477-1994 or Office 382-9191.

Canada Permanent
Trust Company

1.13 ACRE LOT
ARDMORE
On a gentle slope, treed but easy to clear. Located in a new development of quality homes. Dimensions 150 ft. by 330 ft. Corner lot. Clear title. A beautiful home site for $24,900.
RED BROWNE
386-3231 658-8412
BLOCK BROS. REALTY LTD.

C. SAANICH

Just three lots left. Fully serviced, no rock, gently sloping seaview property. Will trade for Langford, Colwood Properties or sell in mid $20's. Call LYNN HOLMES, 477-5615 or B. A. Realty Ltd. 385-1431.

LOTS
Builders we have single family lots plus two duplex lots ready for you to build on now! Call us for details of our financing arrangements.
TERRY SMOLLETT 656-5882
LESLIE BOHER 388-6275
or 595-5171 Pager 729
Canada Trust

DEEP COVE
CHOICE SEAVIEW LOT
1-3 ACRE WITH BUILDING PERMIT
OFFERS ON $25,000
386-2111 DOUG ORR 598-1366
MONTREAL TRUST CO.

SOOKE BUILDING LOT
Choice building lot cleared. 1 acre on river — city water. $23,500. MLS. RUTH or BEN BENNETT.
592-6257 598-3321
JACK MEARS
OAK BAY REALTY LTD.

SOOKE BASIN
2½ Acres, wooded, close to waterfront — Partly secluded. A great investment for the future — a great area in which to build. I. G. LIDSTONE 388-4271 or 595-2154.
J. H. WHITTOME and CO. LTD.

COOK-MAPLEWOOD
On Sewer. Approx. 50'x143'. Cook Street between Slater Place and Merritt Place. $26,000. M.L.S. Call SHIRLEY DAVIS, RITHET AGENCIES LIMITED, 382-4251 or 388-4872.

BRENTWOOD
55x113.5 LOT Next to 963 GRILSE LANE. Nicely treed and close to water. ASKING $23,750. E. WILKINSON or O. DOUGLAS 382-4251 anytime. RITHET AGENCIES LIMITED.

7500 SQ. FT. LOT IN ESQUIMALT suitable for stores and offices and suites.
TERRY SMOLLETT 656-5882
LES BOHER 388-6275
or 595-5171 Pager 729
Canada Trust

FOUR LARGE FULLY SERVICED waterview lots in Central Saancih. Priced from $24,000 and some terms available. Larry Haddon, 592-7735, B. A. Realty Ltd. 385-1431.

BY OWNER
Well treed lot in Ardmore with building site cleared, perc tested and drilled well—ready for spring building. Phone 383-2592 between 5:30-9:30 p.m.

2.27 ACRES, WELL SECLUDED and treed, city water and hydro, driveway and building site. Perc. tested, Metchosin. $32,000. 478-2015 or 478-1631.

SEWERED LOTS ON NICHOLSON at Quadra. Priced from $25,000. Phone 112-248-3872 or 112-758-7955 after 5 p.m.

BRENTWOOD BAY, LOTS ready to build on from $24,000. Holding lots from $10,500. 652-1141 Frank Csinos 652-5528.

$39,500 — SEA VIEW LOT
See at 4590 Cordova Bay Rd. Approx. 14,500 sq. ft. Perc tested. Trio Ready Mix Ltd., 658-5235.

SIDNEY 70'X101' CORER LOT. Fully serviced,close eto marinas and schools. Approved building plans included. $22,500. 656-2314.

273 PROPERTY FOR SALE

Brentwood Bay
Large prestige lot close to the ocean, water glimpses, creek at rear of property. BARRY THORNDYCRAFT, 477-8487 or 477-0141.

Canada Permanent
Trust Company

URGENT
Do You Have
A duplex lot for sale? Preferabl in Langford or Colwood. Call now as my purchaser is frantic!
JULIE MANNESS
595-5171 477-640
Canada Trust

PRIVATE SALE
1 acre with view in Saltaire — South of Ladysmith, 2 bedroom home — 2nd smaller home on property presently rented. $425 per month. Many fruit trees, small creek through property. Full price firm $47,000. 468-7318.

COBBLE HILL
360 Acres which can be subdivided into 10 acre parcels, only $100,000. down A. Kienman 382-7276 or 592-9771 Town and Country Realty Ltd.

2.3 ACRES PARTIALLY DEVELOPED treed lot close-in off Sooke Rd. Suitable for mobile home. $25,000. Offers considered. 478-1975.

5 ACRES
Treed lot in North Saanich with ocean view. Suitable for home and cattle. 656-6196.

274 PROPERTY WANTED

Apartment-Zoned
Land Wanted
1 Choice Fairfield Site. Suitable for condominiums.
2 Good rental apartment site in Greater Victoria area.
DIAMOND
DEVELOPMENTS
388-6100, 24 hrs.

2-5 ACRES

Wanted 2-5 acres suitable for a home and 2 horses. Central Saanich or Highlands preferred. Genuine purchaser. Please call:
TONY BROGAN
595-5171 388-6275 Pager 2471
Canada Trust

URGENT!
Do You Have
A lot or land for rent or lease suitable for a Mobile Home?
WOULD YOU LIKE
To share it with me and earn extra revenue of about $90 per month. Call me at Robin Hood Sales, 478-5912 or write Box 4102, Victoria, B.C.

FAIRFIELD
Are you living in prime condominium area? I have a buyer for two (2) sites. If your are considering selling your home or lot, call me now. Kris Gudjonsson
Knowles Realty Ltd.
384-8102 595-3022

ALL CASH
We will pay you cash for one lot or more, suitable for building; or acreage of any size in Victoria area, suitable for development. Phone now Kasapi Construction. 386-6191.

CASH!

for good building lots suitable for houses, apartment, or townhouses. Malen Construction Co. Ltd. 658-1122.

URGENTLY
REQUIRED
Apartment site for small block any area considered. Freddy Starke, 386-6164 or 479-3866, Castle Properties Ltd.

WANTED
Lots for cash. ALSO: 2 bedroom, no basement home Gordon Head and Sidney. Phone Audrey Grimshaw 477-0141 or 592-2513.
Canada Permanent
Trust Company

REQUIRED
IMMEDIATELY
Lots, duplex lots, land for subdivisions, townhouses and apartments. Top prices. Quick decisions. Cash. Unicon Homes Ltd. 386-0130.

TWO 5 ACRES OF INDUSTRIAL property wanted to buy or lease. Phone 479-6335.

SPELL

IT

OUT

When you have something to sell, the easiest way to find a buyer is to spell it out in print! You do that by placing a low-cost Classified Ad in the newspaper, telling our readers what you have to sell We'll help you today! Give us a call at 386-2121.

280 ACREAGE FOR SALE AND WANTED

the Permanent
1125 DOUGLAS ST. and
3647 SHELBOURNE ST.

2 Acres--$25,000
New on market and priced for fast sale. Good building sites for view or seclusion. Metchosin's Rocky Pt. area near Pedder Bay Marina. MLS. PAT DOERKSEN, 478-3432 or 382-9191.

55.8 Acres
Located in the southwest area of Vancouver Island, with 1500 ft. of waterfront, this property with a 12'x64' mobile home on site now offered for quick sale at $99,500. Full particulars by calling HERB McDANNOLD 658-8844 or 382-9191.

Canada Permanent
Trust Company

MELTON
REAL ESTATE (B.C.) LTD.
912 DOUGLAS
386-7551

1½ ACRES MILL BAY—$19,900
Beautiful building site located on Briarwood Drive off the Shawnigan Mill Bay Road. Drive by and call Eric Frazer, 386-7551, 743-9155.

6 ACRES — COBBLE HILL — $36,000.
Another beautiful building site or holding property nicely treed with some cleared areas, fenced, with road access in and ready to build your retirement home on. Vendor will consider some 10 per cent financing. Eric Frazer, 386-7551 (Off) 743-9155 (Res.)

Western HOMES Ltd

ALMOST
10 ACRES
NEW LISTING
PRIME AGRICULTURAL LAND IN SAANICH WITHIN 8-MILE CIRCLE. PRICE INCLUDES OLDER HOME CURRENTLY RENTED. ASKING ONLY $96,500.00 (MLS 14750)
CALL NOW FOR DETAILS
Jack Davis
386-3494 (24 hrs.)

METCHOSIN — MLS
—3 acres, main water, treed, view, $28,000.
—2.6 acres, mainwater, treed, views, $27,750.
—2.75 acres, well treed, road in, $21,900.
—10 acres, good pasture, orchard, trees, excellent hobby farm, $75,000.

WEST COAST ROAD
—1 acre near beach, treed, main water, $22,000.

SEAGIRT ROAD—SNAP!
—Approx. one-third acre, grass, WATERFRONT and BEACH. Main water, $27,500.
DESMOND HOLMES
384-8124 or 478-1227
PEMBERTON HOLMES LTD.
1000 Government Street

MELTON
REAL ESTATE (B.C.) LTD.
912 Douglas Street
1610 Island H'way
HEAR THE SOUND
OF THE SINGING SURF
From this 2-acre, treed lot on West Coast Road, 4½ miles west of Sooke Village. Views on Juan de Fuca and Olympic Mountains. Water available. Beach access across road. Asking $27,900. MLS. Rona Higgs Office
642-3835 478-9581

5 ACRES
Highlands. Durrance Road. Gentle slope. Rock, but lots of soil. Rare chance for privacy and seclusion. $32,900. Call: JOHN HOLMS at 598-3344.

NEARLY 15 ACRES
Try 10 per cent cash. In 10-mile circle. Arable, mostly cleared. Opportunity for horse or pasture land. $83,900. MLS. Call: JOHN HOLMS at 598-3344. JACK MEARS OAK BAY REALTY LTD.

SANDOWN RACE
TRACK AREA
$7,000 PER ACRE
17.57 ACRES
WATER
PLEASE PHONE
JACK SWANSTON
388-4271 or 592-6338
J. H. WHITTOME AND CO. LTD.

METCHOSIN
12 acres of beautiful, partially treed land. Year round creek cuts diagonally through property and offers absolute seclusion for a number of building sites. MLS 13570. Asking $100,000. To view please call:
DONALD HAMILTON
386-2911 or 478-3552
Homefinders, Wall and Redekop

BUILD A DUPLEX
I have a large lot for sale (approx. 1¼ acres) with a wealth of natural beauty including a clear year-round stream — only 15 minutes from city. Worth your investigation? It most certainly is! Priced at $28,900. Phone J. J. WILLIAMS, 386-2955 or res. 479-1163. Mayfair Realty.

HORSE COUNTRY
21¼ acres situated in the Kemp Lake area. This property is nicely treed, fully fenced, has a stream but no rock. Make your offer on asking price of $62,000. Call me anytime, BILL KOZAK 592-2421, res. 642-3404 LANSDOWNE PROPERTIES LTD.

WATERFRONT ACREAGE
400 ft. of waterfront, and 15 acres of lovely property only 18 miles south of Courtenay. Excellent marina possibilities. Try $90,000 cash. For further information call: JACK GREENWOOD at 386-2911
Homefinders, Wall and Redekop

4 TREED ACRES
Metchosin. 406 ft. frontage on Rocky Pt. Rd. Year-round creek. Must be sold. $35,000. MLS.
BILL McCULLOCH
479-4487 385-2471
Johnston and Co. Ltd.

4½ ACRES SEAVIEW PROPERTY Saanich Peninsula $45,000. Call J. Preston, 386-2642. C. N. Montague Co. Ltd. 384-9318.

WILL TRADE 36' SEDAN CRUISER, 2 new Perkins 165 h.p. diesels. 592-3300.

285 UP-ISLAND PROPERTIES

MOVING TO NANAIMO? ARE you the man of the house? Skill and foresight to save $. New three-bedroom house, 70x129, level lot nearly complete. Good residential area $45,000-$52,000 range. Close to beach, school, bus line and shopping areas. Interior: Good main floor plans 1,212 sq. ft. living room, dining room, kitchen, three-bedrooms, bath and ensuite. Wall: Gyproc, panel. Exterior: Stucco, asphalt shingle. Garage: Undercover concrete paved driveway, full concrete basement, downstairs foyer, gyproc plaster, price $39,000 as is or make offer, private, phone 758-6743 Nanaimo.

APPROXIMATELY 150 FT. W.F., good swimming, close to marina, superb view. Over ¾ acre. Terms available. Call Mr. Innes, Dolphin Agencies Ltd., Parksville. 248-6156.

285 UP-ISLAND PROPERTIES

SHAWNIGAN REALTY LTD.
Shawnigan Lake 743-5511

$74,900
HOME ON 2.3 ACRES
Exquisite European style villa in the Mill Bay area — 2 stories of beauty and sophistication. Does something to you — Impressive entrance hall, living room, dining room, Den, 4 bedrooms, 3 bathrooms. Superb quality throughout. ML 13355.

$69,000
5 LARGE BEDROOMS
4-yr.-old home on 2 acres in the Shawnigan area. Marvelous home if you have teenagers. Basement professionally developed. Recreation pool room, 2 bathrooms, 3 fireplaces, 3 car garage. Year round creek through the property. Nowhere can you get so much for your money. ML 14168.

$23,000
TWO COTTAGES ON ONE LOT
One-third of an acre with unobstructed lake view. Good swimming. Water supply available.

$29,800
THREE BEDROOMS
In the Village of Shawnigan Lake. Spacious no step home. Very large living room, modern kitchen, bathroom, good condition. Could be commercial.

$125,000
HOME WITH INCOME
1700 square feet of deluxe country home on 5½ acres. Fully completed basement suite rents out for $175 per month. A truly extraordinary new home. On the land are two rented homes. One rents for $200, the other will easily rent out for $300 upon completion. All together $8,100 income per year, plus 5 acres of usable land. Plus a fantastic home for yourself. A rich man's home you can afford.

$38,900
LAKEVIEW
Charming two-bedroom bungalow with basement, nearly new, compact country home. Ideal as a starter or for retirement. Situated on a pretty piece of land not quite half an acre, in sunny spot on the west side of the lake. Near beach. Phone us fast if you need something like this. It won't last.

$11,500
SUMMER RETREAT
Small log cabin on 55'x101' treed lot in the Shawnigan Lake Village. Close to the lake.

743-5311 John Ettema 743-2507
753-5311 Marie Malbon 743-5145

MELTON
REAL ESTATE (B.C.) LTD.
912 DOUGLAS STREET
386-7551

5.25 ACRES
COBBLE HILL
Corner of Fisher and Island Highway. Presently zoned and used commercial. Ideal location for Multi retail outlets, holding yards, warehousing etc. Has a 4 bedroom home and large workshop on property. First time on the market for this much sought after property.
FULL ASKING PRICE ONLY $165,000
CALL LEN LEDOUX 386-7551 or 382-9852
ALL REALTORS WELCOME—
MLS NO. 14717

MILL BAY (North)
Three-year-old home on one-third acre. 4 miles north of Mill Bay on paved road. 4 bedrooms, w-w carpet, fireplace, well insulated for economical heating with a-o, two-thirds basement with carport, lots of extras in this well built home.

TELEGRAPH RD.
If you are looking for a small hobby farm, we have 4 acres under cultivation and fenced. New barn and double garage, 2 bedroom home with room for expansion, good water supply. Priced to sell at $65,000.

TELEGRAPH RD.
4.98 acres of good farm land, with creek and good water supply. Barn, chicken house, older hom and fruit trees, nicely located only 5 miles from Mill Bay. Asking $55,000.

5 ACRES
Seclusion and only approx. 4 miles from the centre of Duncan, 2 homes. Good land, fenced, but not cleared. Asking $52,000.

For any of the above contact HOWARD WINGFIELD at 748-8186 or Eves. 748-1031.
ASTRO REALTY LTD.
427 CANADA AVE.
DUNCAN, B.C.

BEST COMMERCIAL OPPORTUNITY in Parksville. Corner lot, zoned highway commercial, with 160' frontage on Island Highway, 177' on side road. Lot is over 2600 sq. ft. and open to practically all commercial uses. This is a very hot property at only $45,000.
Three very nice lots less than 10 miles from Parksville on paved road and with city water and power. Conventional or mobile homes. Only $9,500 each with $15,000 down, and $95 per month. Call Albert Mazzarotto or Joyce Neill at 248-6167 or evenings 248-3872 or 468-7478.
NANAIMO REALTY CO. LTD.
Parksville Branch 248-6167

MILL BAY
Panoramic seaview on nearly ¾ acres. This home is brand new and ready to move in. Exceptionally well built 1300 sq. ft. with 3 bdrms., 2 fireplaces, sundeck and wall to wall carpets. Experience country living and seclusion with all the city conveniences. MLS. $65,900. To view call GLENN NICHOLLS or GERRY FINNIGAN 388-6231 or 479-1040 or 598-7689.
ISLAND PACIFIC REALTY

DUPLEX — DUNCAN
Not quite 2 years old. Well-built side-by-side duplex. 1½ miles from Duncan city centre. Each side has 3 bedrooms, living room, spacious kitchen and dining area. Laundry room, 1½ baths, carport and tool shed. Wall-to-wall carpeting throughout. Large 80x120 fenced lot. $69,900. JONA HOPPER or DONNA VALIKOSKI 383-3789 or 385-8784.
DOUGLAS REALTY LTD.

WATERFRONT
Perfect weekend hideaway on "Idylic" Thetis Island. Beautifully treed 1.6 acres, 164 ft. beach frontage and delightful (new) 14'x24' cabin. Steps to own pebble beach and off shore moorage. Marina nearby. Frequent ferry, Chemainus. Quick sale wanted. Offers now on $29,900. To view call Elain Holm 746-4175. Block Bros Realty Ltd., Duncan or 748-9388.

—LUND ROAD—
South of Courtenay
1 ACRE WATERFRONT
18 miles south of Courtenay. Older 3-bdrm. home, and lots of fruit trees make this a steal at $50,000. For further information call:
JACK GREENWOOD
386-2911 or 384-5228
Homefinders, Wall and Redekop

Private Sale
Shawnigan Lake
3 recreational lots, 1 block from the lake, low down payment, $8,500 each. Phone Roy or Gerry 112-748-2521, Pager 400 or 426.

PARKSVILLE — $27,000
Retiring? Smaller white stucco cottage on large treed lot close to village centre. Buy now for retirement. Presently rented to an excellent tenant. Call Herb Hodgson, 384-7128, Res. 382-3835, Douglas Hawkes Ltd.

285 UP-ISLAND PROPERTIES

TREES AND VIEWS
By the river and close to downtown Duncan, this sharp two-bedroom cedar and stucco bungalow is situated on a large lot in an extremely pleasant location. Large, separate garage with workshop. Ideal for retirement, cottage industry or semi-rural living. Asking $39,900. Immediate possession as owners have left town. Contact RALPH NEWTON-WHITE, 596-3321 or 592-1981.

LARGE RESIDENTIAL LOT
QUALICUM BEACH AREA
Vendor must sell for health reasons. Lovely well treed lot with building site cleared. Approved for mobile home. Less than ten minutes to beach. Call for particulars and make your offer. Time is of the essence. MLS. 12920. Contact CLARE BROCK at 598-3321 or 592-2173.
JACK MEARS
OAK BAY REALTY LTD.

VANCOUVER ISLAND
LAND SALE
PRICE FROM $9,900—½ ACRE
TERMS $90 DOWN $90 MONTHLY
Nanaimo — ¾ acre good soil just north of city centre price $11,500.
Lantzville — ten miles north of Nanaimo, corner lot, village water, treed, price $10,500.
Qualicum — ½ acre, treed, price $9,900 just $90 down and $90 month including interest.
Tofino — waterfront ½ acre sandy beach price $25,000.
Ucluelet — service block price $7,000 terms $70 down and $70 monthly.
For information phone or write Peter Kloosterboer personally at Nanaimo Realty Company Ltd. Box 518, Nanaimo at 754-2311 collect or evenings 758-7771 collect.

RECREATIONAL LOTS IDEAL FOR RETIREMENT AND INVESTMENT
NORTH OF QUALICUM AT SHIPS POINT AND BUCKENEER BEACH have a number of very nice lots starting at $8,300 and up. Also have a 2 acre lot for $10,700. DENMAN ISLAND, one and one and half acre lots close to beach, hydro and water system, $14,000 and up. Also a one acre waterfront with 160' frontage.
HORNBY ISLAND good selection of ½ acre lots close to beach from $6,600 and up. Also treed waterfront lots. For more information or to view contact Dave McLaughlin personally at Nanaimo Realty Company Limited, Box 518 Nanaimo at 754-2311 or evenings 753-5847.

YOUR OWN POOL ON ONE ACRE
Plus fine family home with 4 bedrooms, 2 baths, nice living room, old brick fireplace, large dining area, has sliding doors to sundeck overlooking heated and filtered pool. (20x40). Rec room has second fireplace. This property has a good water supply and is located in the East Wellington area. Only 4 miles from city centre. Asking $43,900. P.S. The adjoining 3.4 acres with new barn 64x25' etc. is listed at $38,900. For details on this new listing please call Jackie Twarog 754-6253 anytime, Block Bros Realty Nanaimo.

4½ WATERFRONT ACRES
On the beautiful Oyster River where the steel-head frolic. Extra deluxe 3 bedroom mobile home. Orchard, cleared areas for dozens more mobile homes or use as a hobby farm. What a place for fun retirement. DAR GARSIDE, 384-8001. THE ROYAL TRUST CO.

LAND BY THE ACRES
In fact 40 acres. 2 small creeks on property. Good place for sheep, horses, goats, chickens, turkeys or what have you. Even a good hill for a ski slope. House consists of 3 bedrooms 1½ baths, dining room and living room in line with fireplace, full basement with extra rooms down. OOM heating. Asking $92,000. But make us an offer. Must be sold.
MARG EMMERSON 658-8386
LOUISE WILTERMTUH 477-6307
477-1841
BLOCK BROS. REALTY LTD.

LADYSMITH
Excellent 2 acre lot on paved road near Ocean, very private, suitable for trailer pad. MLS. 489-1588 or 384-8001. PETER TER VEER. THE ROYAL TRUST CO.

COURTENAY ACREAGE
192 acres of the loveliest pasture land the Island has to offer, new 24x80 barn. Excellent hay crop. Asking $249,000. JUNE CORBY 478-8780, 478-5561. NORMA SAUNDERS 478-9182. BLOCK BROS. REALTY LTD.

BY OWNER
Near Saltair-Chemainus. Panoramic view of the Islands from sundeck. Fully modern 3 BR — large LR and dining room. 2 F-places, full basement — plumbed, double garage-carport, large lot, sewer. CMHC mort.: 7¼%, FP $55,500.00. Phone 246-4238.

PRIVATE SALE
5.1 acres mostly in hay, older home completely renovated plus new cottage and outbuildings. Swimming pool. Just 4 miles from Duncan. Full price $69,500. Please phone 743-5653.

pearson REALTY LTD
BOX 399, PARKSVILLE, B.C.

COBBLE HILL
360 Acres whch can be subdivided into 10 acre parcels, only $100,000. down. A. Kienman 382-7276 or 592-9771 Town and Country Realty Ltd.

NANAIMO
Prime location, duplex zoned, city lot, completely serviced, close to all amenities. $18,500. Phone 595-0528.

2 ONE-ACRE LOTS, MILL BAY area, between highway and Telegraph Road. By owner. $17,500 each. Office 383-1918, Home 384-3155.

290 FARMS FOR SALE AND WANTED

MELTON
REAL ESTATE (B.C.) LTD.
912 DOUGLAS STREET
386-7551

5.2 ACRES — COBBLE HILL — $59,500.
Complete with small 2 bedroom home, and 42' mobile home. Both have been redecorated. Garage and workshop. Eric Frazer Bus. 386-7551, Res. 743-9155 (Cobble Hill)

COBBLE HILL FARM
20 acres, majority cleared and all fenced and cross fenced. Lovely 5-bedroom home with paved circular drive. First-class barn, small chicken house, heavy duty shop (designed for gravel or logging truck servicing). 3 wells, plus rental trailer on property. Must be seen. Full price $162,000. For appointment to view call MICHAEL EVANS at 746-5171 or evenings at 748-9629.
H. W. DICKIE LIMITED
70 GOVERNMENT ST.
DUNCAN, B.C.
"We Sell The Island"

COMOX VALLEY
Camp 3 Ranch, 137-acre farm, 1,800 sq. ft. home, 2 barns, machine shed and other outbuildings, machinery included. 65 acres under cultivation. Remainder second growth, and rough pasture. $175,000 full price. MLS. For more information and brochure call GARY SUTHERLAND at 746-5171 or evenings at 748-8810.
H. W. Dickie Limited
70 Government Street
Duncan, B.C.
"We Sell The Island"

290 FARMS FOR SALE and WANTED

4 ACRES . . .
. . . of farmland in North Saanich with this large two-storey Cape Cod home. It features a large living room with fireplace, an efficient farm type kitchen with eating area, four bedrooms, two bathrooms, den, recreation area, etc. All rooms of very generous size. Recently entirely renovated, including a new shake roof.
MLS 14668.
ASKING: $149,500.
656-4000 K. DROST 656-2427
SAANICH PENINSULA PROPERTIES LTD., SIDNEY

EAGLE REALTY LTD.
Box 1060 Parksville, B.C.
Telephone 248-6191

293 GULF ISLAND PROPERTIES

SALT SPRING LANDS LIMITED
PENDER ISLAND
ACREAGE
10 acres, manageable land, easily cleared with good growing possibilities. Great potential for anyone wanting to get back to the land. Reasonable terms on $32,500.
OR
Adjoining 10 acres — a wooded retreat with a windy old house that would be ideal for weekend family fun. Also only $32,500. Good terms.
WATERFRONT FARM
24½ acres, pastures, orchards, gardens, beach, cove moorage, self-exposure, 1,400 square foot log home, outbuildings, greenhouse, unlimited possibilities, $139,000.
ONE ACRE WATERFRONT COTTAGE
155 shallow pebble beach, sheltered moorage, 600 square foot cottage, two bedrooms, sundeck. Power and phone $49,500.
CALL COLLECT
Manfred Burandt
Pender Island
629-3271

GULF ISLANDS BUYS ACREAGE AND WATERFRONT
Ruxton Island, 2 treed acres, close to sheltered moorage. $5,900. Treed waterfront. Asking $12,500. Owner desperate. Make any reasonable offer.
Mudge Island — 5 acres, southern exposure, waterfront $34,500 with 10½% mortgage. Waterfront lots from $12,500 and interior acre lots $7,200 with $720 down.
Protection Island — small cabin wired and insulated, sundeck etc., adjoining park. $9,950 cash. Waterfront $16,500 and $16,900 at $2000 down. For information and viewing phone Glen Galloway personally at Nanaimo Realty Co. Ltd. Box 518, Nanaimo at 754-2311 or evenings 758-5537 collect.

PARADISE FOUND
7½ acres of prime Salt Spring Island — served by black top roads — power — short, fast numerous ferries to Victoria and Vancouver. This superb property has views of Sansum Narrows, Ganges Harbour and St. Mary's Lake, it is close by Vesuvius Bay — warm and sunny. It is subdividable and is offered at $65,900. Owners will look at all offers. Please call J. J. WILLIAMS for details, 386-2955 or res. 479-1163. Mayfair Realty.

SALT SPRING ISLAND
Two brand new homes. Each on ½ acre lot. Close to waterfront. Not farto lake. Municipal water and sewers.
1. $39,900 — Two bedrooms. Good floor plan. Nearing completion. Call: JOHN HOLMS at 598-3344.
2. $43,900. Three bedrooms. Wall-to-wall carpet. Fireplace. Attractive design. MLS. Call: JOHN HOLMS at 598-3344.
JACK MEARS OAK BAY REALTY LTD.

PENDER ISLAND
2.95 ACRES
An exceptionally fine location with tremendous sea views. Property is both treed and arable. Has been perc tested. Road and power to property. Asking $24,900. Call ALBAN BOWES at 479-5693 or OLYMPIC REALTY 385-5741, anytime.

SALT SPRING — MUST SELL 10 acres, good financing. Asking $35,000. 595-3762.

HOW TO WRITE
A GOOD
CLASSIFIED ACTION AD

1—IT'S BEST to start your ad with the name of the article or service you have to offer. If you have an apartment, room etc., for rent, or property for sale; start your ad with the location.

2—BE CLEAR. Readers respond more quickly and favorably when given complete, definite information. Always include the price in your advertisement.

3—MAKE IT EASY for the reader-prospect to reach you. Always give your telephone number or your name and address. If you do not have regular hours, state a preferred time for the prospect to get in touch with you.

4—PLAY SAFE. You get the greatest reader attention by using conserutive insertions. A six-day order is best and costs less, and you can, of course, stop your ad as soon as you get the results you want. You pay only for the days your ad appeared. Lower yearly rates are available to those who wish to keep their services or products before the public.

5—PLACE YOURSELF in the reader's position and ask yourself what you want to know about your offer. The answer you give will make a good Want Ad.
Don't allow the reader to speculate.

6—GIVE YOUR PROSPECT every inducement you can with good copy. Classified action ad readers have the money and are already interested in buying the merchandise or service you have to offer; the details and information you give are the most important.

7—WANT ADS THAT FAIL TO usually, not through a lack of readership, but because they are poorly worded or contain inadequate information.

8—TO PLACE YOUR AD, call 386-2121, your direct line number to fast Want Ad action. A courteous, efficient advisor will be glad to help you word and place your order. And remember, Classified Action Ads afford bring the desired results do so you the most complete coverage. Telephones are open 8:00 a.m. to 6:00 p.m. for you daily, Monday through Saturday call:

386-2121

NOTICE TO CREDITORS and OTHERS
Re: Estate of IRVIN ROBERT CHAMPION
NOTICE is hereby given that creditors and others having claims against the above deceased, late of 701 Towner Park Rd., R.R. 1, Sidney, B.C., are hereby required to send them to the undersigned Executors at 737 Fort St., Victoria, B.C., before the 15th December, 1975, after which date the Executors will distribute the Estate among the parties entitled thereto, having regard only to the claims of which they then have notice.
DATED the 4th November, 1975.
Irvin Bruce Champion and
Yorkshire Trust Company,
Executors
Harman & Company,
No. 540-645 Fort St.
Victoria, B.C.
Solicitors

SHERIFF'S SALE

Under and by virtue of a Writ of Fieri Facias issued out of the County Court of Victoria and to me directed against the goods and chattels of Westfall Sporting Ventures Ltd., I have seized and will offer for sale by public auction at the Sheriff's Office, Victoria Law Courts, 850 Burdett Street, Victoria, B.C on Friday the 28th day of November at the hour of 10:30 o'clock in the forenoon all the right, title and interest of:

One Trailrite boat trailer, Serial number 15044, GVWR 3,000 lbs.

One Trailrite Tandem boat trailer, Serial number 15433, GVWR 6,000 lbs.

One Domestic Kerosene fridge

One Atlas table saw

Terms of sale: on a where is and as is basis, cash, plus 5% Sales Tax.
For further particulars apply to the office of the undersigned.
W. A. LEE
Sheriff
Vancouver Island Region No. 1
Sheriff's Office
Victoria Law Courts
Victoria, B.C.
November 17, 1975.

THE CORPORATION OF THE DISTRICT OF OAK BAY
NOTICE OF A PUBLIC HEARING ON AN AMENDMENT TO THE ZONING BY-LAW
NOTICE is hereby given that all persons who deem their interest in property affected by the provisions of the proposed "FOURTEENTH ZONING BY-LAW AMENDMENT BY-LAW, 1975", being By-law No. 3123 of The Corporation of the District of Oak Bay, will be afforded an opportunity to be heard before the Municipal Council on the matters contained therein at a Public Hearing to be held in the Council Chamber, Municipal Hall, Oak Bay, B.C., on Monday, December 1, 1975, commencing at 7:45 p.m.
The purpose of the proposed By-law is to rezone Parcel 1 of Parcel A of Lots 9 and 10, Section 28, Plan 69 (2151 Cadboro Bay Road) from Garage Zone to Single Family Residence Zone.
A copy of the proposed By-law may be inspected on the Notice Boards of the Municipal Hall, Oak Bay, B.C., at any time.
JEAN L. MacQUEEN,
Deputy Municipal Clerk.

Advertising helps make jobs.
CANADIAN ADVERTISING ADVISORY BOARD

LAND REGISTRY ACT
Section 162
In the Matter of John H. Mortimer Lamb and Kathryn Mortimer Lamb Certificate of Title 289025-I and in the matter of Lot 2, Section 10, Range 1 East North Salt Spring Island, Cowichan District, Plan 6596.
Proof having been filed in my office of the loss of said Certificates, I hereby give notice of my intention at the expiration of seven days from the first publication hereof to issue to the above-named, a Provisional Certificate of Title in lieu of such lost certificate.
Any person having information with reference to such lost certificate is requested to communicate with the undersigned.
Dated this 7th day of November 1975 at the Land Registry Office, Victoria, B.C.
H. T. Kennedy Registrar
Victoria Land Registration District.

CAPACITY AUCTION SALE
SUNDAY, NOV. 23
1 P.M.
at
DUNCAN FARMER AUCTIONS
FEATURING A COMPLETE LAUNDROMAT
7 ALDRYER DRYERS
18 WESTINGHOUSE COMMERCIAL WASHERS
2 HOT WATER BOILERS
1968 OLDS SEDAN
AND OVER 600 LOTS OF EXCELLENT FURNITURE, GIFTWARE AND TOOLS
NOTE: TERMS CASH OR APPROVED CHEQUE
ALL GOODS MUST BE PAID FOR BY 5 P.M. MONDAY FOLLOWING SALE (No Exceptions)
SALE CONDUCTED BY ISLAND AUCTIONS LTD.
CONSIGNMENT BOOKINGS NOW ACCEPTED FOR OUR DEC. 3-DAY ANTIQUE AUCTION
PICKUPS AND DELIVERY SERVICE AVAILABLE
PHONE
748-9396 — 724-4742

NOTICE TO CREDITORS AND OTHERS
Reginald Ernest Stratton, Deceased.
ALL PERSONS having claims against the estate of Reginald Ernest Stratton, deceased, late of 1433 Faircliffe Lane, Victoria, B.C., are required to send full particulars of such claims to the undersigned Executor at 2489 Beacon Avenue, Sidney, B.C., on or before the 23rd day of December, 1975, after which date the estate's assets will be distributed having regard only to claims that have then been received.
HERBERT BRADLEY,
Executor.
S. S. PENNY, Solicitor.

NOTICE TO CREDITORS
In the Matter of the Estate of Pauline MacLeay, deceased.
Creditors and others having claims against the estate of Pauline MacLeay, deceased, formerly of 402, 110 Douglas Street, in the City of Victoria, Province of British Columbia, are required to send full particulars of such claims to Messrs. Cook, Roberts & Whittaker, Barristers and Solicitors, 4th Floor, 777 Fort Street, Victoria, British Columbia, on or before December 30, 1975, after which date the estate will be distributed, having regard only to claims of which they then have had notice.
MARION ANNIE HULME
Executrix
by Cook, Roberts & Whittaker
Barristers and Solicitors
4th Floor, 777 Fort Street
Victoria, British Columbia
Solicitors

SHERIFF'S SALE

Under and by virtue of various Writs of Fieri Facias and Warrants of Execution issued out of various Courts, and to me directed against the goods and chattels of V. P. Gagen Holdings Ltd. and Capricorn Reinforcing, I have seized and will offer for sale by public auction at the Sheriff's Office, Victoria Law Courts, 850 Burdett Street, Victoria, B.C. on Friday, the 28th day of November, 1975 at the hour of 10:30 o'clock in the forenoon all the right, title and interest of:

One 1971 Journeyman steel bender, Serial number 600-71-55.

Terms of Sale: on a where is and as is basis, cash, plus 5% Sales Tax.
For further particulars apply to the office of the undersigned.
W. A. Lee
Sheriff
Vancouver Island Region No. 1
Sheriff's Office
Victoria Law Courts
Victoria, B.C.
November 14, 1975

Goodwill's COLLECTOR'S ITEMS
OVER 120 LOTS.
including old dolls, Chinese screen and robes, hallmarked silver items, watches art nouveau items, streetcar bell, trunks, upright reed organ, pottery, Victoriana, wooden chairs, one string fiddle, etc.
Saturday, November 22 at 1:30 p.m.
Preview 12 noon Saturday only.
220 BAY STREET.

SHERIFF'S SALE

Under and by virtue of a Writ of Fieri Facias issued out of the County Court of Victoria, and to me directed against the goods and chattels of James Black, I have seized and will offer for sale by public auction at 3321 Tennyson Avenue, Victoria, B.C., on Friday, the 28th day of November, 1975 at the hour of 10:00 o'clock in the forenoon all the right, title and interest of:

One 1971 Ford ¾-Ton pickup truck, Serial number F25HCM12257.

Terms of Sale: On a where is and as is basis, cash, plus 5% Sales Tax. For further particulars apply to the office of the undersigned.
W. A. LEE
Sheriff
Vancouver Island Region No. 1
Sheriff's Office
Victoria Law Courts
Victoria, B.C.
November 14, 1975.

ANOTHER WILSON'S VALUE PACKED
AUCTION
LATE MODEL • WELL MAINTAINED
LOGGING EQUIPMENT
Tues., Dec. 16th '75 at 10 a.m.
"Please note date changed due to postal strike"
KAMLOOPS B.C.
On behalf of H. R. B. Logging Limited as instructed by the principals who are retiring from the Logging business

PARTIAL LISTING
FEATURING: (6) CRAWLER TRACTORS: '74 I.H.C. TD-25C, Rops., Hydr., "S" dozer, F50, Carco Winch, eq. for sheer • '72 I.H.C. TD-25C, R.O.P.S. double tilt "A" blade & J120 Carco Winch • '73 I.H.C. TD-15C, hydr. "S" dozer, ROPS, F50 Carco Winch & QM Rib Sheers • '73 I.H.C. TD-15C hydr. "A" dozer, F50 Carco Winch, ROPS • '71 I.H.C. TD-15B, ROPS, hydr. "A" dozer, F50 Carco Winch & QM Rib Sheers (motor just O/H) • '71 I.H.C. TD-15B, hydr. "A" dozer, & F50 Carco Winch (Rebuilt U/C) • (2) WHEEL LOADERS: '73 Cat 950 w/#21 Weldco Grapple, ROPS & Pressure Cab • '72 Cat. 966C w/#25 Weldco Grapple, ROPS, Pressure Cab • (4) LOG SKIDDERS: '75 Timberjack 404 w/#19 G'matic Winch & ROPS • '73 J.D. 740 w/Clark 740 Winch & J.D. 3306 Winch, ROPS • '72 Timberjack 550 w/#19 G'matic Winch ROPS • PICK-UPS CRUMMIES & SERVICE TRUCKS: '75 G.M.C. Sierra Grande, ½ ton, Air Con. V8 Auto. Trans., 9,000 miles • '74 Chev. Cheyenne, 4 x 4, ½ ton, Air Con., Radio • '73 G.M.C. Sierra Grande, ½ ton 4 x 4, Air Con. • '74 Chev. 120, 9 seat Crummy, 454 V8 • '72 Chev. 4 x 4, 9 seat Crummy • '68 Ford 600, 1500 gal Fuel truck, Pumps & Reels • '67 GMC 950 S/A 12' Van • MISCELLANEOUS: '74 Miller Big 40, 400 A welder • '73 Lister 11KVA, 110/115V lite plant, As New • (5) '75 Marconi 2 way mobile radios • (2) 1000 gal Fuel Tanks • New & Used tires & wheels • Chain saws • Tug chains • Shop tools • Tractor parts & spares • etc.
If you wish to consign equipment to this major auction, phone: Mike Hayes (604) 943-5816, Bill Wilson (403) 276-8132 or the DOME MOTOR INN, KAMLOOPS (604) 374-0358 where messages may be left.
WILSON'S GEARED TO INDUSTRY AUCTIONEERS
P.O. BOX 67 MILTON, ONT. (416) 270-0022
ALSO CALGARY, MONTREAL & HALIFAX

the Bay

Our Company-wide
Bestsellers at a special low price:

Look for this value symbol. It's your assurance of satisfaction.

Easily recognized for their quality, their value, and of course, their low price. Each and every item bearing the bestseller title is first quality, a proven seller and is The Bay's attempt to save you money and put back your confidence in shopping. Because these items are bought in depth (we're coast to coast, remember?) the savings are reflected in the low prices. Prices in effect for three days only...so early shopping is advised. A company-wide bestseller is your best buy...now...and always... and only at The Bay!

Save 20% to 25% on Men's Harvey Wood's Hosiery & Underwear

Tele-buy or shop in person...for hosiery at a special low price...

Group I
6/10.99
A. Kray Wool/Nylon 2 x 1 rib Ankle Socks. Black, navy, brown, coffee, old oak and dark stone. One Size fits 10 to 12. Regular $2.50
B. Kray Wool/Nylon Mid-Length Socks in 2 x 1 rib. Black, navy, brown, coffee and dark grey. One size fits 10 to 12. Regular $2.75
C. Wool/Nylon Sport Socks with 2 x 1 rib cuff White, navy, brown, black, scotch green, camel, and venture blue. One size. Regular $2.25

Group II
6/6.99
D. Stretch Nylon/Cotton Ankle Socks in 2 x 1 rib. Black, navy, blue, chestnut, venture blue, camel. One size. Regular 1.50

Group III
6/13.99
E. Kray Wool/Nylon sized Anklet Socks in 2 x 1 rib. Black, navy, brown, medium grey. Sizes 10 to 12. Regular $3
F. Kray Wool/Nylon Executive Length Socks in 2 x 1 rib. Black, navy, brown, coffee, dark stone. One size fits 10 to 12. Regular 2.75

The Bay Men's Personal Furnishings, Dept 360

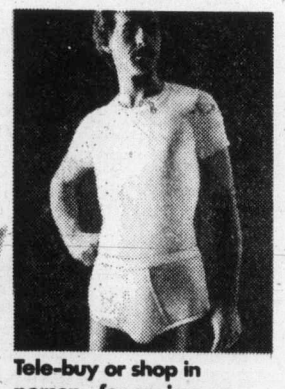

Tele-buy or shop in person...for savings on men's underwear...

Group IV
6/9.49
G. Fortrel* Polyester/Cotton Briefs with regular rise, 1 x 1 swiss rib. White only in sizes S.M.L.XL. Regular $2
H. Fortrel* Polyester/Cotton Athletic Vest in 1 x 1 swiss rib. White only in sizes S.M.L.XL. Regular $2

Group V
6/14.39
J. Fortrel* Polyester/Cotton T-Shirts. Crewneck, taped neck and shoulder seams. White in sizes S.M.L.XL. Regular $3

use your Bay Account...it makes shopping a whole lot easier.
Hudson's Bay Company

Teamsters' drug firm pact 'not in force'

VANCOUVER (CP) — The Teamsters' Union no longer has a collective agreement covering workers employed at London Drugs' Richmond warehouse, the B.C. Labor Relations Board has ruled.

The agreement in question was imposed by the board April 24, 1974, and expired one year later.

The board's action at that time was the first use of its power under the Labor Code to hand down binding settlements in labor disputes where employees are seeking a first contract.

Although their contract ran out on April 23 this year, the Teamsters argued the agreement should remain in effect unless terminated by a strike or lockout.

This provision was contained in the contract's continuation clause.

The company, however, which has been embroiled in a bitter struggle with the union since it was certified at the warehouse 2½ years ago, claimed this clause should be ignored because the Labor Code gives the board jurisdiction to impose settlements for no longer than one year.

Board vice-chairman John Baigent, in a decision released here, upheld the company's argument.

"The Legislature was clear that in no event shall the collective agreement settled by the board under section 70 be for a period exceeding one year," Baigent said.

"Even if the parties had reached an . . . agreement on the continuation clause, once the board decided to act and impose a collective agreement, it had no jurisdiction to impose an agreement for more than one year.

"Since more than a year has elapsed since the imposition of the first contract, the collective agreement imposed by the board is no longer in force."

Union representative Paul Scheirer said the board's decision makes the power to impose a first collective agreement only "a half-measure.

"After two years of agony, we're not any further ahead than we were at the beginning," he said.

Scheirer said the union is awaiting the results of an attempt by the employees to have the Teamsters decertified before planning its next move in the long wrangle with London Drugs.

The board has rejected two previous decertification applications from the warehouse workers and is currently considering an appeal of the decisions.

More arrests in Argentina

BUENOS AIRES (AP) — The army has arrested more than 1,000 persons in a week of stepped-up anti-guerrilla sweeps across Argentina, military sources said. Two former provincial deputies have been arrested in the anti-guerrilla drive and a former provincial governor was being sought by troops and police.

Marine Calendar

NAVY
Provider, Gatineau, Terra Nova, Restigouche — San Diego.
Endeavour — Vancouver.

MARINE SCIENCES
Parizeau, Vector — in port.
Pandora 2 — returning Sunday evening.

COAST GUARD
Camsell, Douglas — in port.
Racer — Sandheads patrol area.
Ready, Rider — refit.
Vancouver — in port.
Quadra — on Station Papa.

MERCHANT MARINE
Pacific Logger — Nanaimo.
Massimino D'amico— Harmac.
Star Fjellanger — Crofton.

Phoney sex tea

NEWARK, N.J. (AP) — Marvin Schere, 42, who made $3.4 million selling phoney diet pills and tea supposed to guarantee a spicier sex life, was fined $49,000 in federal court.

BISSON'S MOVING & STORAGE LTD.
384-6442
HOUSEHOLD & APARTMENT MOVING

ego interiors
WHEN WERE YOU IN LAST?
1028 Fort (Near Cook)

FRUIT TREES
Time to plant apples, peaches, pears, plums, cherries. We have many varieties to choose from in hardy, well-grown trees.
SPECIMEN EVERGREENS
Come and browse through our nursery and choose for planting now.
ORNAMENTAL TREES
Including Kwansan Cherries, Peardi Flowering Plum, Willow Trees, Eastern Sugar Maples, Birches, Poplars, and many more to enhance your property.
NOW IS THE TIME TO PLANT!
THE ROYAL NURSERY
460 Elk Lake Drive 658-5415

SALE
LLOYD'S AM/FM DIGITAL CLOCK RADIO!

HERE'S A SUPER GIFT IDEA:

It Wakes You UP, Tells You The Time, Sings To You And Gives You The Latest News. All This For 28.88! That's An Idea That's Hard To Beat

Reg. 34.95
Sale Price 28.88

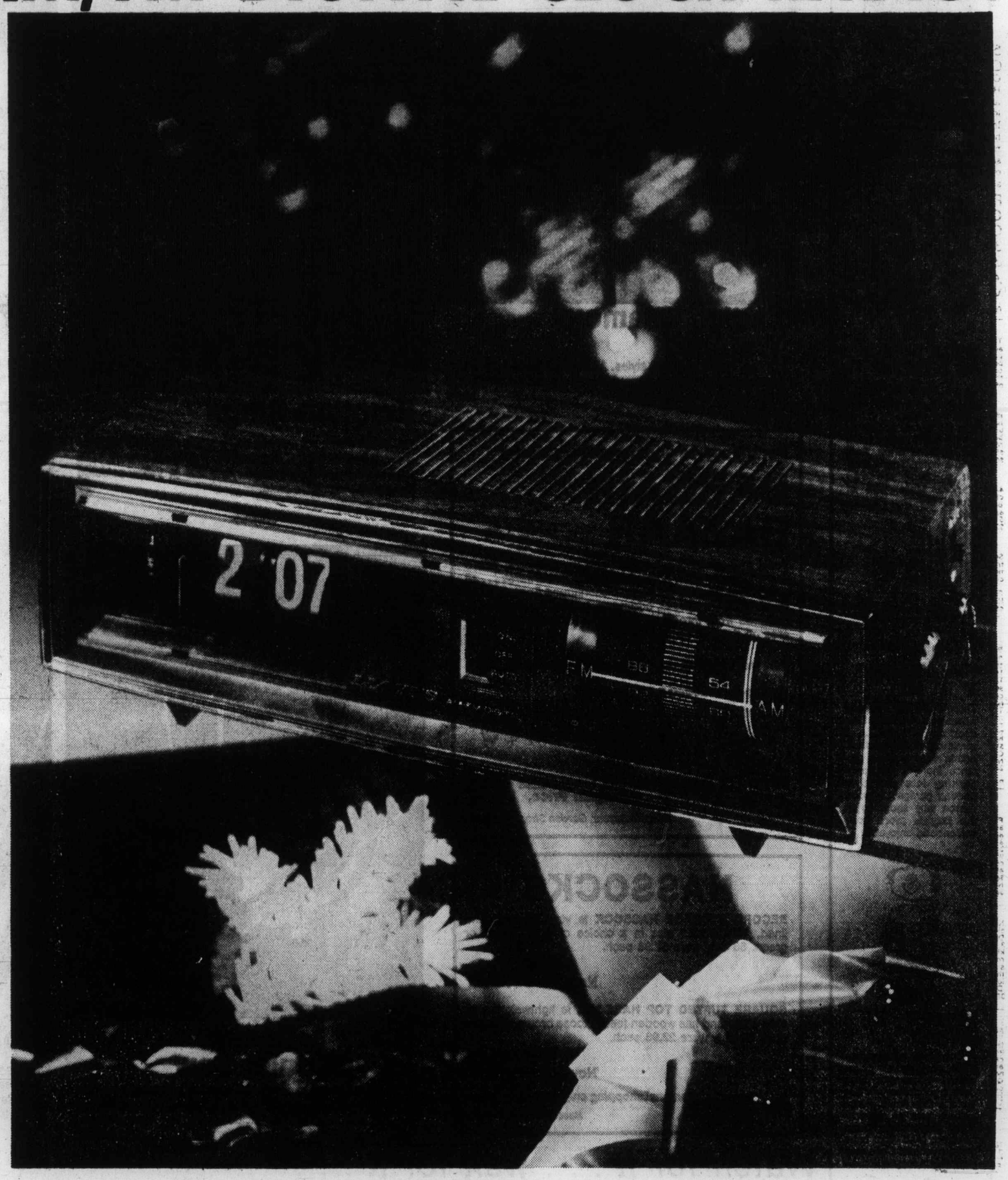

Check Out These Features:
• Rotary tuning dial
• Side mounted controls
• AFC switch
• Transparent face plate trimmed with silvertone
• Attractive walnut grain cabinet
• Music wake-up
Hurry in with your Christmas List and don't forget to treat yourself too.

Home Entertainment.

Use your Baycard, your good-for-so-many-things card.

DAILY STORE HOURS 9:30 A.M. TO 5:30 P.M. THURSDAY AND FRIDAY TO 9:30 P.M.
PHONE 385-1311. FREE CUSTOMER PARKING.

Hudson's Bay Company

the Bay

saturday specials

CHRISTMAS GIFT IDEAS FOR THE WHOLE FAMILY

Ladies' Glamour Watches

Choose from 5 beautiful styles. All have 17 jewel movements and most are available in gold-tone or silver-tone. Buy her a watch today, and save! **39.99**

Watches

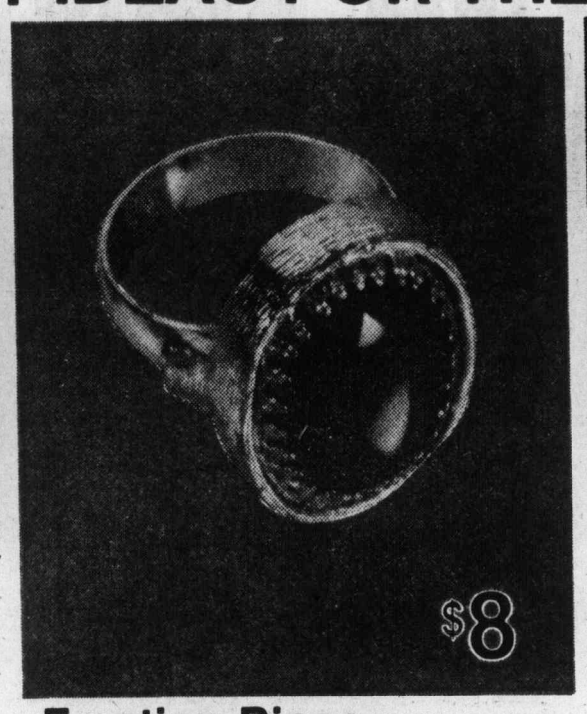

Emotion Rings

You better watch out — once you buy this ring you'll really be showing your emotions. It changes to 8 different colours, each representing a different mood. Available in yellow-coloured metal only. Adjustable band. **$8**

Jewellery

Parts Cabinet

A great little organizer! A 9 drawer plastic parts cabinet with your choice of green or yellow frame and clear plastic drawers. Measures 5½"x9½"x5½". **4.19**

Hardware

For money-saving bargains, visit the

BARGAIN BAZAAR

You'll find something for everyone . . . women's, men's and children's wear, home furnishings, smallwares . . . all with prices slashed to clear. Discontinued lines, broken size and colour ranges, oddments, special purchases . . . gathered from throughout the store to the garden shop area on the second floor.

Personal shopping only as quantities are limited.

Not-to-be-missed bargains as:

JUNIOR BLOUSES in sizes S.M.L. Assorted colours. **Bargain Price, 99¢**

BOYS' H.I.S. CASUAL SLACKS in waist sizes 26 to 30. **Bargain Price, 2.99**

Bargain Bazaar, Garden Shop Area, 2nd

HASSOCKS

RECORD STORAGE HASSOCK is vinyl covered and lined. 16"x16"x32" size in a choice of gold, brown or green. 36 only were 37.98 each.

Now, 29.99

SQUARE TUFTED TOP HASSOCK is lightweight with vinyl cover and has wooden feet. Choose brown, green or gold. 36 only were 22.98 each.

Now, 19.99

Personal shopping only.

Hassocks, Fourth Floor

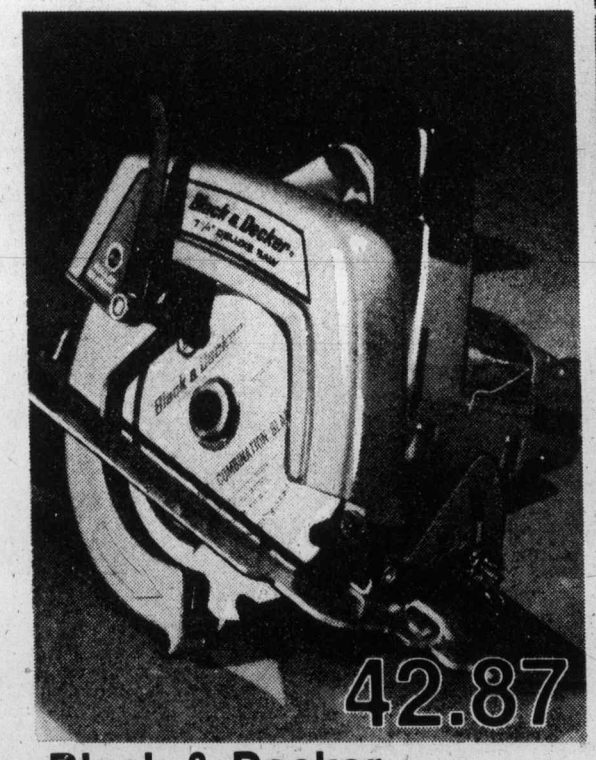

Black & Decker 7¼" Circular Saw

Ideal for the home handyman! It features a burnout protected motor and wrap around steel shoe. 9.5 amps, safety approved for 7¼" and 6½" blades. Includes one 7¼" combination blade. Model 7320. **42.87**

Hardware

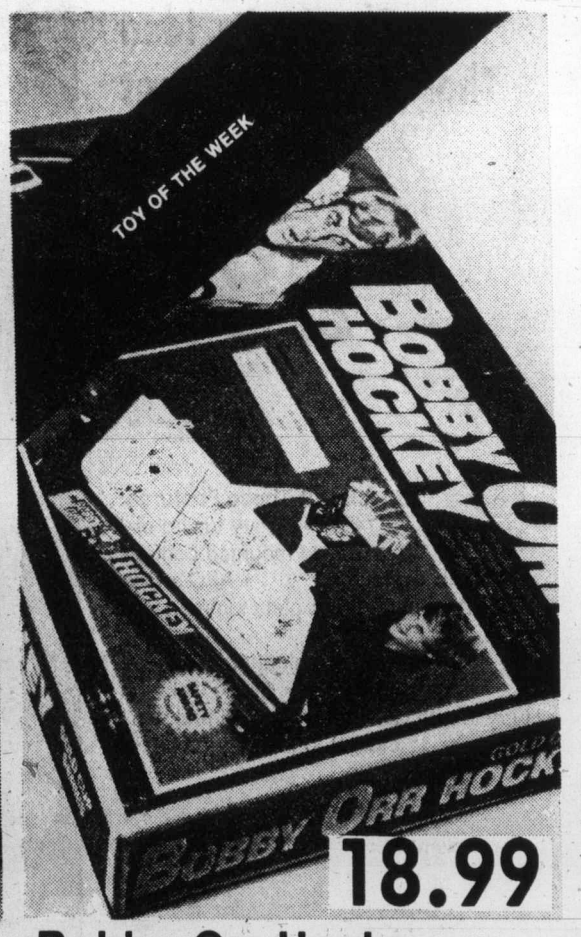

Bobby Orr Hockey

The Bobby Orr Gold Cup Series. Featuring delayed-action overhead puck dropper, safe plastic players and a large rink with play behind the net. It also has direct drive synchro-mesh controls. It's safety-awarded and kid-rated. A real winner!

Toys

Watch for it . . . wait for it . . .

Storewide Christmas Sale Days start Wednesday, November 26

Use your Baycard, your good-for-so-many-things card.

DAILY STORE HOURS 9:30 A.M. TO 5:30 P.M. THURSDAY AND FRIDAY TO 9:30 P.M.
PHONE 385-1311. FREE CUSTOMER PARKING.

Hudson's Bay Company

It's Happening at the Bay

BREAKFAST WITH SANTA TICKETS

The December 20th sittings are sold out but there are still some available for the December 6 and 13 breakfasts at 8:30 a.m. and 9:30 a.m. To avoid disappointment, be sure to get yours now at the Customer Service Counter on the 4th floor. Adults, $1.75; children, $1.50. Use your Bay Account.

GIFT WRAPPING

Have your gifts beautifully wrapped by the experts in the Customer Service Counter, 4th floor, for a nominal charge.

SPECIAL SHOPS FOR CHRISTMAS

To be found throughout the store are many little selective shops to make your Christmas gift shopping easier. Shops such as the Robe Shop, 2nd; Trim-a-home/Trim-a-tree Shop, 3rd; Moscov Market, Main, and of course the Toy Factory, third.

PARKING IS MORE CONVENIENT AT THE BAY

There's the Bay Parkade where you can park at the door on 3 levels . . . 2 levels out-of-the-weather. Within easy walking distance there are metered parking lots and civic parking garages. A good reason why shopping at the Bay is more convenient and enjoyable.

THE BAY PHARMACY

A complete pharmaceutical service at competitive prices with twice daily free delivery within Victoria City limits. Pharmacare and all government prescription plans honored. And you have the convenience of using your Bay Account.

Your Merry Christmas Store

Island
Financial Centre
435 Trunk Road
Duncan
Ph. 746-6181

The Daily Colonist.

Vancouver Island's Leading Newspaper Since 1858

Rain, high 9
Weather details on Page 2

No. 285 – 117th Year · VICTORIA, BRITISH COLUMBIA, SATURDAY, NOVEMBER 22, 1975 · 15c Daily, 30c Sunday

BC75 X

Barrett calls for an apology, rejects Bennett probe demand

Bennett
. . . how many briefcases?

DeWolfe
. . . on negotiating team

Issue in a plain brown wrapper

By JIM HUME
Colonist Reporter

KAMLOOPS — More than 1,500 persons jammed the Kamloops high school gymnasium Friday night to hear Social Credit leader William Bennett upgrade his earlier-in-the-day request for a judicial inquiry into government confidentiality to a demand.

But Premier Barrett, campaigning in Prince Rupert, said Attorney-General Alex Macdonald doesn't feel the matter of a confidential telegram falling into Bennett's hands warrants an investigation.

Barrett said Macdonald feels that the Social Credit leader could clear the matter up by apologizing for reading other people's mail in public. The telegram contained details of a federal-provincial rail agreement for northwest B.C.

Bennett, who said a copy of the telegram came to Social Credit headquarters in a plain brown envelope, divulged its contents at an election meeting Wednesday night — one day before Barrett planned to make the announcement.

"I am now demanding an inquiry," Bennett told the constantly cheering Kamloops crowd, the biggest of the election campaign to date.

He also told the crowd that if elected on Dec. 11 he would want to take a good look at the latest federal-provincial agreement on northern railway development before signing.

"And if it isn't a good deal for the people of B.C. we shall renegotiate and renegotiate from strength."

Obviously caught up in the crowd's enthusiasm, Bennett promised that the first immediate cut in government spending would come at the executive assistant level.

"When all these people, these friends of government, were appointed, Provincial Secretary Ernest Hall said

Continued on Page 2

Life term for slayer of two women

Lovell must serve 12 years, judge rules

A nine-man, three-woman Supreme Court jury Friday night found Larry Lovell, 21-year-old Canadian Forces member guilty of the non-capital murder of two Esquimalt women. The jury deliberated for 4½ hours before reaching its verdict.

Mr. Justice Lloyd McKenzie sentenced Lovell to life imprisonment, and ruled Lovell will not be eligible for parole for at least 12 years.

The verdict came after the ninth day of Lovell's trial on charges of murdering Isabel Jane Plume, 51, and Isabel Florence Bevan, 62, in an Esquimalt corner grocery store Sept. 6, 1974.

The two women, who were found dead in the storeroom of Ray's Market, 1325 Esquimalt Road, were stabbed a total of 67 times (Mrs. Bevan was wounded 20 times, Mrs. Plume 47).

More than half of the dramatic trial — which saw Vancouver lawyer Harry Rankin pitted against crown prosecutor Wally Anderson — was spent in legal arguments over the admissibility of evidence.

Mr. Justice McKenzie ruled two statements made by the 21-year-old Lovell could be heard by the jury at the conclusion of those arguments.

Both statements were allegedly made on March 3, 1975, when Lovell — a Canadian Forces private — was in custody at detention barracks at CFB Esquimalt, on unrelated charges.

Lovell, repudiated both in court, saying he had made them only because he was frightened of Capt. Dennis Clooney, commander of the detention barracks, who threatened he would "rot in this (seven-foot by 10-foot)

Continued on Page 2

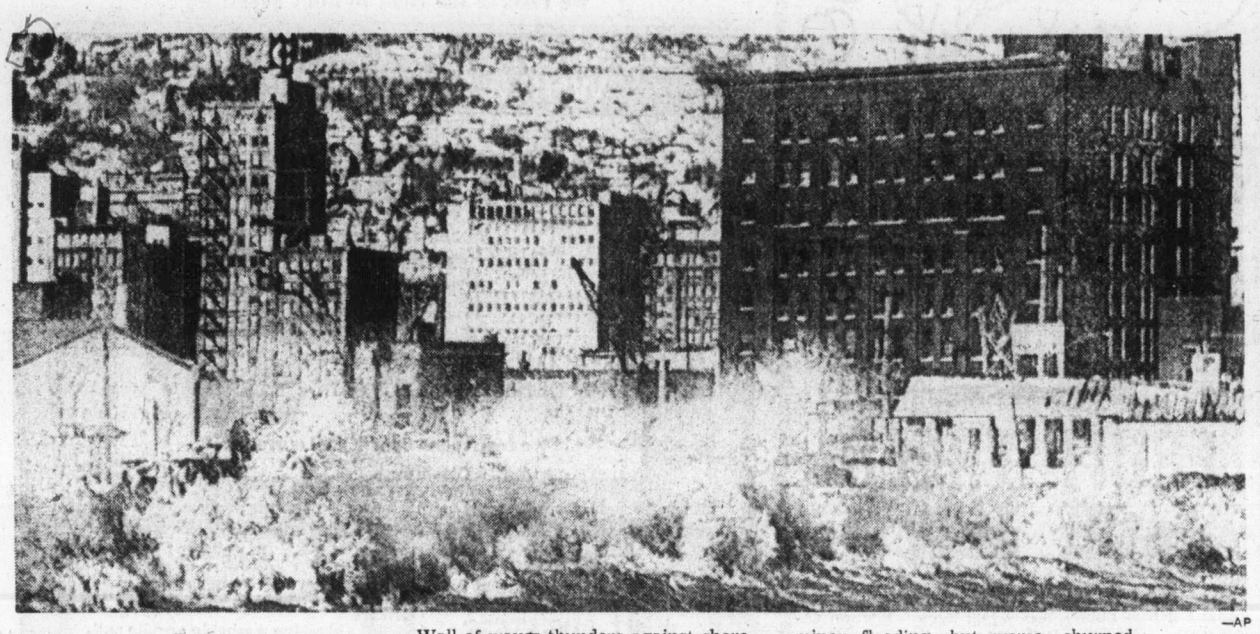

—AP

Doubly dangerous

Wall of waves thunders against shoreline of Duluth, Minn., this week as Lake Superior was buffeted by winds up to 80 miles an hour. Storm caused minor flooding, but worse, churned up cancer-causing asbestos particles on lakebed, increasing turbidity 1,000 times.

Beryl may resign if farm boards spared controls

OTTAWA (CP) — A controversy over regulating farm marketing boards grew on Friday amid reports that anti-inflation board vice-chairman Beryl Plumptre may resign unless they are brought under federal controls.

Mrs. Plumptre could not be reached for comment, but a spokesman said it is "still hypothetical" whether she is prepared to give up her $40,000-a-year post over the issue.

"But she might be forced into it if the board gets no power to oversee the marketing boards."

It was Mrs. Plumptre who said Wednesday she wanted a justification from the Canadian Egg Marketing Agency about a recent one-cent-a-dozen price rise for eggs. She said it appeared to be unjustified.

Finance Minister Donald Macdonald, peppered with questions in the Commons Friday about marketing boards, said the board can monitor the egg agency or other marketing boards and publicly report on them. But it cannot force rollbacks.

Macdonald said the government would act under the laws set up to control marketing boards to order them to reduce prices if the anti-inflation board finds price rises have been excessive.

He said outside the Commons that the government is worried about the credibility of its anti-inflation program, particularly because of the egg issue.

Former Liberal cabinet minister Herb Gray said the problem can be quickly straightened out by making

Continued on Page 2

Plumptre
. . . might be forced

Quebec minister urges Ottawa to increase Olympics donation

QUEBEC (CP) — The federal government should increase its contribution to the financing of the 1976 Olympics Games, Finance Minister Raymond Garneau said Friday.

"Canadian authorities know as well as I . . . that the Olympic Games are not an event limited to Montreal or Quebec but they are a Canadian event," Garneau said during committee study of supplementary spending estimates.

"If they know that, it's up to them to meet their responsibilities. I certainly won't kneel to beg for money from federal authorities."

Responsibility for staging the deficit-ridden Montreal Olympics passed to Quebec from Montreal Thursday when the Quebec National Assembly passed legislation setting up the Olympics Installations Board.

Garneau recalled that the federal government had been assured by Major Jean Drapeau and Premier Robert Bourassa in 1973 that it would not be called upon to finance any Games deficit.

In fact, no deficit was expected until about a year ago. Now, original cost estimates of $310 million have soared to $1.034 billion and a deficit of $600 million is forecast.

In view of those assurances, Garneau said he would not make any formal request to Ottawa for funds. He said, however, that he has discussed the matter with federal authorities informally on several occasions and would continue to do so.

The federal government has refused to do more than pay for security measures ($100 million) and to finance revenue programs such as the Olympic lottery and the minting of commemorative coins and stamps.

Lead drapes go up for holiday

LONDON (Reuter) — London's best restaurants are decorating for Christmas with chicken wire, shatter-proof glass and lead-weighted curtains.

At the best department stores, mothers bringing their children to visit Father Christmas may have their shopping bags searched for explosives.

And theatre managers are offering Christmas prayers that the wave of bombings here will not keep families from the innocent fun of such holiday fare as Peter Pan and Cinderella.

Since August, bombs have killed eight people and injured more than 200 in London and the south of England, mostly in the expensive West End area, where the rich and powerful and tourists are most likely to suffer.

The bombs have recently become more cruel. The three-pound device which killed two and injured 20 in Walton's restaurant on Tuesday night sprayed the restaurant with bolts and ball bearings.

Portugal leftists go on red alert

LISBON (UPI) — Rebellious Portuguese military units went on alert Friday night and issued ammunition to pro-Communist troops to protest the ouster of the far-left commander of Lisbon Military District.

The military's policy-making revolutionary council stripped the outspoken military security chief Gen. Otelo Saraiva de Carvalho of his job in an attempt to put down the street protests and army unrest rocking Portugal.

Leftist soldiers in the Lisbon area declared their unauthorized red alert after meeting with neighborhood groups opposed to the socialist-dominated sixth provisional government.

They returned to their barracks and armed themselves with ammunition and grenades to emphasize their support for Carvalho.

Political observers said they believed the leftists' alert was just another bout in the shadowboxing between Portugal's far-left and the government.

Inside

Price hike seen for newsprint —Page 7

Nihilism vote alternative? —Page 8

Church News	22, 23
Classified	29-41
Crossword	31
Comics	28
Entertainment	16
Family	20, 21
Finance	6, 7
Names in the News	26
Marine Calendar	43
Provincial Court	10
Sports	13-15, 17, 18
Television	30

Pepin took cut to run board

TORONTO (CP) — Jean-Luc Pepin, chairman of the federal Anti-Inflation Board, says he was an "inflator" before he took a pay cut to his current salary of $1,038 a week as board chairman.

Pepin, whose salary of $1,038 a week was announced in the House of Commons this week, was addressing a luncheon attended by members of the Canadian Electrical Manufacturers Association and the Electronic Industries Association of Canada.

"Do they (his critics) think I was unemployed before I took this job?" he asked.

Pepin declined to tell reporters what he earned before accepting the position last month as board chairman, but said it was substantially more.

Pepin said he also gives speeches for free now, while prior to his appointment as board chairman, he received up to $2,000 a speech.

"I'm not a profiteer. I wasn't looking for a job, and this wasn't particularly attractive. If we are successful everybody should hate me."

Food prices drop in B.C.

OTTAWA (CP) — Food prices continued to climb during October after selected wage and price controls were imposed Oct. 14, but declined slightly in November, a report released Friday by the anti-inflation board says.

The largest change in the weekly cost of the diet was in Vancouver, where it declined by 60 cents to $44.90. British Columbia's New Democratic Party government imposed a price freeze Oct. 25 covering food, essential services and drugs until Jan. 1.

Gift of restoring faith in their neighbors

COLONIST 500 FUND

"I wish we could thank each one of all those wonderful people who made our Christmas so beautiful."

That's the phrase repeated time and time again in letters in the Colonist files from people who last year received cheques from the Colonist 500 Fund.

"We had a lovely Christmas dinner and extra goodies for the children and a gift for each of our children.

"I wish you could have seen their faces Christmas morning when they opened their gift and found it was what they had all asked for.

"It was all possible because of all you wonderful Victorians."

It only takes a minute to write a cheque or put some money into an envelope and drop it off at one of the many locations for the fund.

But that minute taken by enough people will mean that once again Christmas will have some meaning for children who would otherwise have to be told that "we can't afford Christmas."

And each donation will add up to something that will restore the faith of some of Victoria's needy families in their fellow man.

As one woman put it: "Everything had gone wrong, and it seemed we were being kicked around by everyone, bureaucrats, schools, and social workers, and we didn't have friends any more.

"There is nothing like sickness or need in a family to stop people visiting.

"The cheque we received from the 500 Fund made us realize that we have friends whom we don't even know. We believe in people again."

Following are the 500 Fund dropoff points:

The Colonist office, 2621

Continued on Page 2

Eskimos favored but weatherman holds key

CALGARY (CP) — Edmonton Eskimos are rated slight favorites to defeat the defending Canadian Football League champion Montreal Alouettes in Sunday's Grey Cup game but injuries and the weather could upset the odds.

The weather office is predicting cloudy, windy conditions with the temperature expected to be around -4 Celsius.

Insofar as the wind and cold will affect passing, the elements might be a bit more detrimental to Eskimos. The arms of Tom Wilkinson and Bruce Lemmerman netted 4,261 yards this season, more than 600 ahead of the next best passing team, Saskatchewan Roughriders.

In comparison, Alouettes with Sonny Wade and Jimmy Jones gained a net of 3280 yards on passing, fourth highest in the nine-team CFL.

On the ground, Alouettes outgained Eskimos 1933 to 1818 but it may be significant that Edmonton was No. 1 defending against the rush, giving up 1768 yards, while Montreal was No. 2, yielding 1947.

The injury situation may be just as cloudy as the weather. Eskimos coach Ray Jauch continues to insist he has no injury problems, that Lemmerman's passing-arm circulation problem won't hamper him, and that despite widespread suspicion there is nothing wrong with Wilkinson's ribs.

The Eskimos have lost the last two Grep Cup games — 22-18 to Ottawa Rough Riders in 1973 and 20-7 to Montreal last year — and both times Wilkinson, their starting quarterback, went out with injuries.

Lemmerman was unable to get things moving after Wilkinson's departure in each game. But he has been used substantially more this season and, if the cold does not unduly affect his passing hand, he could spell the difference on Sunday.

Neither Jauch nor Montreal coach Marv Levy will say who they plan to start at quarterback. But for the Alouettes, it would be no surprise if Jones started and Wade was kept in reserve.

Wade proved in last year's game in Vancouver that he can come off the bench and turn things around. He was named the game's outstanding player, an honor he earned in 1970 when Montreal beat Calgary 23-10.

"I'm always ready to play because I never know when I'm going to get into a game," says Wade, who has the advantage of being the Montreal punter, a situation that gives him a certain amount of on-field activity even when he isn't the starter.

The Montreal injury that could have an important bearing on the outcome is that of Junior Ah You, the defensive end who gives the Alouettes a devastating pass rush. He has been hampered by stretched knee ligaments and reinjured his leg in practice Thursday.

Ah You is expected to see action Sunday but whether he can play at close to his best is a key question.

Larry Watkins has been switched from guard to tackle on the Edmonton offensive line and his struggles with Ah You could be one of the more interesting matchups.

Another is likely to be the battle between Edmonton defensive back Larry Highbaugh and Montreal wide receiver Johnny Rodgers, the east's outstanding player this season.

Rodgers, the leading punt-returner in the Eastern Football Conference, contributed 2,434 yards to the Montreal cause, catching 40 passes for 849 yards and eight touchdowns, rushing 54 times for 293 yards and two TDs, returning 60 punts for 912 yards, an average of 15.2, and two TDs, and running back kick-offs for another 380.

Missing from the Montreal offensive line will be Dave Braggins, runner-up to Edmonton's Charlie Turner in the player-of-the-year voting. Braggins suffered a broken jaw in Montreal's victory over Ottawa in the eastern final.

Levy says he is pleased with the work of Frank Pomarico, Braggins' replacement, and the fact that the Alouettes can call on solid second-stringers may be a big factor in the result.

"We have tremendous back-up strength," says centre Wayne Conrad. Game time is noon Victoria time and it will be telecast nationally on both the CBC and CTV networks.

All-star game to be revived

CALGARY (CP) — The 1975 Canadian Football League all-star game will be played in Edmonton May 31, commissioner Jake Gaudaur announced Friday.

He told a news conference the game, cancelled this fall because of lack of interest, will operate next year under a new format. The Alouettes were to have met an all-star aggregation in Montreal this year.

The 1976 game will feature a 32-man squad from the Eastern Conference against 32 from the west. Each team will have 17 Canadians and 15 imports, the same roster restriction in effect during the regular season.

"The Players' Association wanted the game in Edmonton because the city has the highest amount of fan interest in the CFL today," said Gaudaur.

Gaudaur said the 1976 game will be experimental because 1976 is the final year of the existing CFL agreement with the Players' Association.

"This game is as important to the league as it is to the association," said Guadaur. "It does the league little good if the all-star game bombs."

Bassett 'thinks' about B.C. Lions

TORONTO (CP) — Sports promoter John F. Bassett of Toronto said Friday he has done "no more than think about" buying British Columbia Lions of the Canadian Football League.

"People keep telling me I should buy the Lions," said Bassett, who heads Toronto Toros of the World Hockey Association and operated Memphis Southmen of the defunct World Football League.

"The Lions are $500,000 in the hole and they have no way of paying it off," said Bassett. "They needed a better team and better financing.

"I've studied a budget for them but that's as far as it's gone and I'm certainly not going to do anything in the next two or three weeks. But Vancouver is a hell of a market."

The Lions, a publicly-owned team, are $160,000 in arrears on rent to the Pacific National Exhibition, which owns the team's home stadium.

Bassett has several WFL players under personal service contracts, including former National Football League stars Larry Csonka, Paul Warfield and Jim Kiick, and is actively seeking an NFL franchise for Memphis.

Before becoming involved in the WFL, Bassett was a director of Toronto Argonauts of the CFL, a team once headed by his father, John Bassett.

Editor denies racist charges

TORONTO (CP) — The executive editor of MacLean's magazine has denied charges by Montreal Alouettes coach Marv Levy that the magazine is racist because of an article it carried on Alouettes star Johnny Rodgers.

"The coach's response leads me to believe we touched a raw nerve," John McFarlane, MacLean's executive editor said in a telephone interview. "He appears more than a little sensitive about this subject."

Levy's charges came Thursday at a Grey Cup press conference in Calgary where the Alouettes are preparing to meet Edmonton Eskimos in Sunday's Canadian Football League championship.

Levy was replying to a question concerning a MacLean's article which suggested that Sonny Wade, the Als' white quarterback, would not throw passes to Rodgers, a black receiver, and that Jimmy Jones, the Als' black quarterback, would not throw to Peter Dallas Riva, the club's white tight end.

"This is a team with remarkable unity," said Levy. "The magazine should be taken to task. It is the racist, not the players."

McFarlan said: "It is preposterous that he would call the magazine 'racist' because we explored the issue. I edited the story and I recall it was the players writer Marci McDonald talked to who raised the issue."

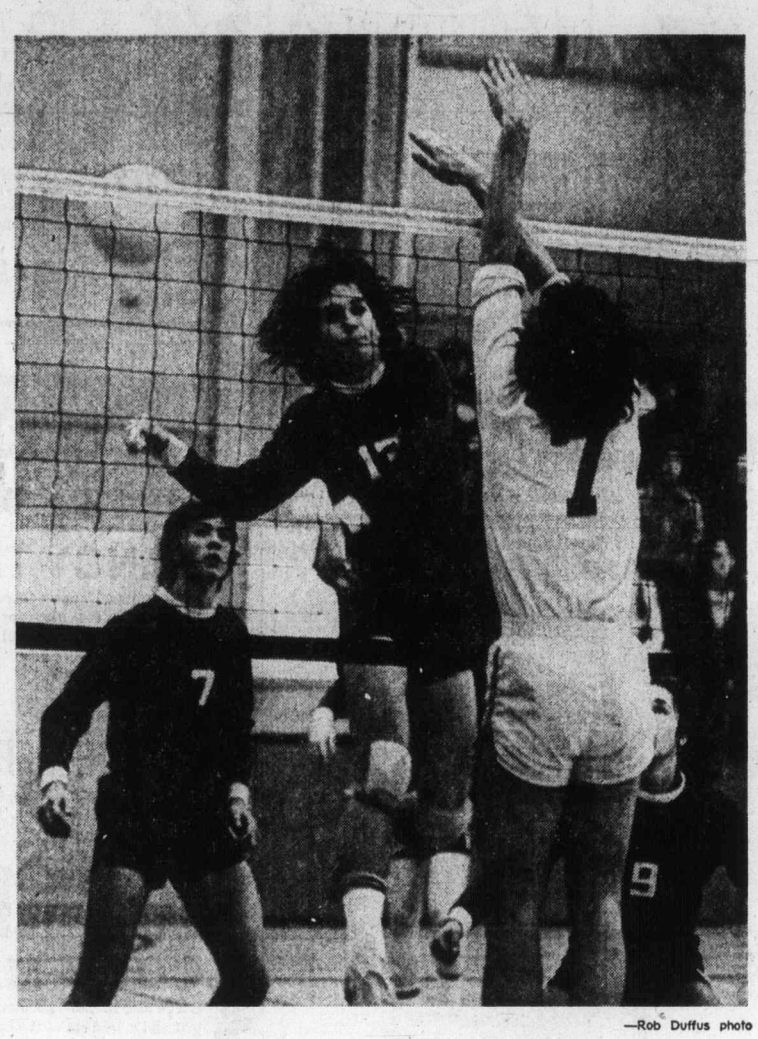

—Rob Duffus photo

Courtenay scorer thwarted

Blocking spike attempt by Doug Wilkinson (13) of Courtenay, Karl Rhynas (7) of Victoria High leaps high Friday in the opening round of the Vancouver Island high school boys' volleyball championship at Oak Bay High School. Following play are Mike Schilling (7) and Mark Sehn (9) of Courtenay, which scored an upset 9-15, 15-7, 15-9 victory over the South Island champions. The eight-team tournament, which concludes this afternoon, has drawn entries from Claremont, Reynolds, Mt. Douglas, Cowichan, Qualicum and Alberni. The championship final is set for 4:30 p.m.

Cougar captain close to WCHL points mark

By STAN COOPER

Jim Gustafson has a long way to go to equal the feats of Bobby Clarke, but the Victoria Cougar captain is within striking range of a Western Canada Hockey League scoring record established by the former Flin Flon Bomber star seven years ago.

Gustafson, who leads the Cougars against Medicine Hat Tigers tonight at Memorial Arena, has scored at least one point in each of the team's 21 games this season. That's two games shy of the record 23 established by Clarke, now captain of Philadelphia Flyers of the National Hockey League.

The record was equalled in the 1973-74 season by Calgary winger Danny Gare, now a regular with Buffalo Sabres of the NHL.

Gustafson, who carries the responsibility of captain for the Cats this season, may have had some of the pressure taken off this week when WCHL governors agreed to restore the alternate captain system abandoned prior to this season.

Cougar manager-coach Pat Ginnell said Friday that wingers Jeff McDill and Curt Fraser and defenceman Tim Williams would wear the "A" for the remainder of the season.

Gustafson, who had 14 goals and 18 points after 21 games last season, shares the league scoring lead with Bernie Federko of Saskatoon Blades at 54 points. The Cougar captain, who managed 102 points as a rookie, includes 20 goals in his point total.

Gustafson, who returned to the Cougars as an over-age player this season, started his points string with a goal and five assists here on opening night against Calgary. He scored two goals in his only appearance against the Tigers, an Oct. 9 contest in Medicine Hat.

The slickskating centre has at least one goal in 15 games and has drawn one or more assists in all but three of his 21 starts.

Ginnell said Friday the line of Gustafson, McDill and Danny Lucas would remain intact for the 8:30 p.m. game but the second unit, centred by Al Hill, would be shuffled as Fraser will be serving the one-game suspension he received after last Saturday's scuffle with Harold Phillipoff of New Westminster Bruins.

And the coach said Williams, sidelined last Saturday with a bruised foot, would return to the lineup after a one-game absence.

Cougars received a break Friday when Flin Flon Bombers, who battled to a tie with Medicine Hat on Thursday, edged Edmonton Oil Kings 4-3 in the Alberta capital. Oil Kings remain in fifth spot, eight points behind the Cats.

In other games, Brandon Wheat Kings edged to a 2-1 win over Lethbridge Broncos while Kamloops Chiefs increased their first-place margin in the Western Division to three points over the Bruins by scoring a 5-3 win over the Centennials in Calgary.

★ ★ ★

WESTERN DIVISION

	P	W	L	T	F	A	Pts
Kamloops	23	16	4	3	123	78	35
New West.	22	15	5	2	116	77	32
Medicine Hat	20	12	4	4	111	83	28
VICTORIA	21	9	10	2	88	93	20
Edmonton	17	5	10	2	79	76	12
Calgary	20	5	15	0	61	104	10

EASTERN DIVISION

	P	W	L	T	F	A	Pts
Saskatoon	20	12	5	3	107	79	27
Winnipeg	22	10	10	2	100	104	22
Brandon	20	8	8	4	82	74	20
Lethbridge	23	9	13	1	93	115	19
Flin Flon	21	6	11	4	81	132	15
Regina	19	3	14	2	64	90	8

Next game: Today — Medicine Hat at Victoria.

LETHBRIDGE (1): Grant Eakin. BRANDON (2): Dale Parker, Mike Bradbury. Attendance: 1935.

FLIN FLON (4): Glenn Hicks, Kelly Davis, Rich Gosselin, Scott Williams. EDMONTON (3): Rocky Maze, Wayne Babych, Brent Peterson. Attendance: 1082.

KAMLOOPS (5): Larry Lestander 2, Ryan Walter, Alan Young, Kelly Ferner. CALGARY (3): Paul Enquist 3. Attendance: 1838.

Harper reaches 'A' semi-finals

VANCOUVER — Duncan-veteran Glen Harper was among the four unbeaten rinks in the Totem Bonspiel when play ended Friday night as curlers took time off for the bonspiel banquet.

Harper bested Ozzie Isfeld of North Shore, 9-3, to reach the semi-finals of the primary Woodward's Event and qualify to meet Guy Lizee of Richmond tonight in one semi-final. Lizee bested Bill Stevens of New Westminster, 6-1, to reach the round of four.

Meeting in the other semi-final will be Lynn Mason of Burnaby and Vic Wood of the Vancouver Curling Club. Mason was a 7-6 winner over Wally Dunwoodie of Cloverdale while Wood beat Gerry Kent of Vancouver 9-3.

Play was also out to the fours in the Molson's (B) event, and one of the survivors was Steve Skillings of the Victoria Curling Club.

Skillings, who next meets Gene Kraus of Vancouver, was a 9-2 winner over Lynn Leavens of Vancouver. Kraus defeated John Fowles of Edmonton, 7-6, in quarter-final play.

Other "B" semi-finalists are Ron Peterson of Marpole, a 9-6 winner over Bert Gretzinger of Vancouver, and Dave Bettesworth of New Westminster, who knocked off Bob Fay of the Arbutus club, 10-4.

All rinks in the original starting field of 128 were still alive when play ended Friday, but the weeding out will start with this morning's first draw.

Seals, Penguins win lacklustre affairs

Four National Hockey League also-rans played Friday night, and Pittsburgh Penguins and California Seals came away with the points.

No threat for their division championship but surprisingly difficult to handle, the Seals shut out Washington Capitals, 2-0. The Penguins caught Atlanta Flames on an off night and had little trouble gaining a 4-1 decision.

Tonight's game between Vancouver Canucks and Chicago Black Hawks will be telecast on channels 2 and 6 starting at 5 o'clock.

Gilles Meloche had to turn away only 22 shots in gaining his first shutout of the season. Al MacAdam, in the sixth minute of the second period, and Bob Murdoch, at 14:08 of the third period, did the scoring in Landover, Md., where only 6572 fans showed up to support the 2-17-2 Capitals.

Atlanta turned out 11,160 fans to watch the Penguins end a winless streak at six games with a 36-shot attack on Phil Myre.

Rick Kehoe and Pierre Larouche teamed up for first-period goals to give the Penguins a 2-0 start, and they stayed in front without a real challenge as the Atlanta attack dwindled and the Flames managed only four shots in the last period.

Result boosted Penguins into third place in the Norris Division, two points ahead of Detroit Red Wings. The Flames remained in a last-place tie with New York Rangers in the Patrick Division, and the Seals are now only four points, deep in the Adams Division basement.

CALIF. 2, WASHINGTON 0.

First Period
No scoring.
Penalties—Clement (W) 0:57, Klassen (Cal) 5:01, Sabourin (Cal) 6:29, Christie (Cal), Nicholson (W) majors 11:25, Frig (Cal) 12:17, Scamurra (W) 15:25.

Second Period
1. California, MacAdam (9), (Murdoch, Maruk) 5:35.
Penalty—White (W) 15:52.

Third Period
2. California, Murdoch (7), (Gardner, Stewart) 14:08.
Penalties—Stewart (W) 6:03, Nelson (Cal) 18:18.

Shots on goal by:

California	8	7	11	—26
Washington	6	6	10	—22

Goal — Meloche, California; Wolfe, Washington. Attendance — 6572.

PITTSBURGH 4, ATLANTA 1.

First Period
1. Pittsburgh, Kehoe (6), (Blanchin, Larouche) 6:12.
2. Pittsburgh, Larouche (9), (Kelly, Kehoe) 19:02.
Penalties—Bennett (A) 0:40, Pronovost (Pgh) 2:44, Kea (A) 17:29.

Second Period
3. Pittsburgh, Hadfield (9) Pronovost 17:16.
Penalty—Hadfield (Pgh) 9:31.

Third Period
4. Atlanta, Bennett (10), (St. Sauveur) 2:56.
5. Pittsburgh, MacDonald (9) (Schock) 6:17.
Penalties—Stackhouse (Pgh) 3:32, Durbano (Pgh) 11:45.

Shots on goal by:

Pittsburgh	13	9	14	—36
Atlanta	10	9	5	—24

Goal — Plasse, Pittsburgh; Myre, Atlanta. Attendance — 11160.

Hockey scores

Ontario Major Junior
Ottawa 4, Peterborough 2.

Quebec Major Junior
Quebec 5, Montreal 2.
Sherbrooke 4, Laval 0.
Chicoutimi 6, Hull 2.
Trois Rivieres 6, Shawinigan 5.

American
Baltimore 5, Springfield 2.
Rochester 5, Nova Scotia 4.

Cowichan netminder lauded

	P	W	L	T	F	A	Pts.
Saanich	14	12	1	1	123	46	25
Esquimalt	13	10	2	1	85	46	21
Fuller L.	15	6	8	1	75	85	13
Victoria	10	6	4	0	59	46	12
J. de Fuca	13	2	10	1	51	101	5
L. Cowichan	13	1	12	0	43	112	2

Bruce Morrow put on a brilliant goaltending display Friday but it wasn't enough for Lake Cowichan Bairds Trucking.

Morrow made 46 against the second-place Esquimalt Legion but the Bairds dropped a 3-1 decision in the South Island Junior "B" Hockey League played before 270 spectators at Esquimalt Sports Centre.

The Esquimalt fans gave Morrow a loud ovation for his fine play.

Mike Forrest gave the last-place Bairds a 1-0 first-period lead but Gary Bechtold and Murray Allan scored for Esquimalt in the second period and Kevin Kennedy scored in the third period.

Brock Davies made 22 saves in the Esquimalt goal.

WHA scores

CANADIAN DIVISION

	P	W	L	T	F	A	Pts.
Quebec	20	14	6	0	84	65	28
Winnipeg	18	13	5	0	70	34	26
Calgary	18	9	8	1	62	58	19
Edmonton	22	8	12	2	78	89	18
Toronto	17	5	10	2	72	79	12

EASTERN DIVISION

	P	W	L	T	F	A	Pts.
Cincinnati	16	9	7	0	66	67	18
New England	17	7	9	1	46	51	15
Cleveland	15	6	7	2	51	48	14
Indianapolis	16	6	10	0	58	58	12

WESTERN DIVSION

	P	W	L	T	F	A	Pts.
Houston	17	10	7	0	62	63	20
Minnesota	16	8	7	1	56	61	17
San Diego	16	7	7	2	59	54	16
Phoenix	17	7	8	2	52	67	16
Denver	17	5	11	1	54	76	11

CINCINNATI (7): Dennis Sobchuk (6th and 7th), Dale Smedsmo (2nd and 3rd), Claude Larose (9th), Mike Pelyk (2nd), Steve Andrascik (3rd). TORONTO (8): Jim Turklewicz (2nd and 3rd), Pete Marrin (4th), Gavin Kirk (11th), Frank Mahovlich (8th), Vaclav Nedomansky (16th), Jerry Rollins (2nd), Mark Napier (3rd). Attendance: 8475.

EDMONTON (2): Bruce Macgregor (3rd), Norm Ullman (7th), HOUSTON (4): John Schella (2nd), Larry Lund (5th), Don Larway (7th), John Tonelli (5th). Attendance: 10,717.

CALGARY (6): Ron Chipperfield (3rd and 4th), Steve Hull (4th), George Morrison (7th), Pete Driscoll (3rd), Francois Lacombe (2nd). DENVER (2): Gary MacGregor (9th), Rick Morris (4th). Attendance: 3957.

The Original Knight
SOLUNAR TABLES
When To Fish Or Hunt

According to the Solunar Tables calculated for this area, the best times for hunting and fishing for the next 48 hours will be as follows (Times shown are Pacific Standard Times):

Minor	Major	Minor	Major
A.M.		P.M.	
TODAY			
7:00	1:25	7:30	1:50
TOMORROW			
8:05	2:25	8:35	2:50

Minor periods, shorter duration, light type.

Major periods, lasting 1½ to 2 hours, dark type.

Smith takes aim at starting point

ONTARIO, Calif. — Roy Smith of Victoria appears well on his way to earning a starting position in Sunday's running of the Los Angeles Times 500.

Driving a 1975 Chevelle owned by Dick Midgley of Victoria, Smith posted the 16th fastest qualifying time out of 72 cars Friday and his crew was optimistic that the time would stand up through today's final qualifying runs.

The veteran super-modified driver averaged 147.45 miles-per-hour over the two-and-a-half-mile Ontario Speedway, in his first NASCAR drive in more than three-years. It was the fastest time of the rookies competing.

Veteran NASCAR driver David Pearson topped the qualifying with a time of 153.5 mph., breaking the previous record of 149.02 mph.

The top ten finishers automatically qualified for Sunday's 11 a.m. feature, the final race of the NASCAR Western circuit, and the other 30 positions will be filled today.

Discrimination complaint upheld

HALIFAX (CP) — A one-man inquiry has upheld a discrimination complaint by four United States basketball players against the Canadian Intercollegiate Athletic Union.

C. Denne Burchell said in a report released Friday that the inquiry under the Human Rights Act showed the 1973 CIAU eligibility rule restricting intercollegiate teams to three non-Canadians "can be judged discriminatory."

"It may not be necessary to look beyond the rule itself to reach the conclusion because of the reference to non-Canadian players and the quota stipulation contained in the rule," he said. "I am satisfied, however, that it was specifically directed against American students."

Burchell added that he has reached the same conclusion regarding the Eligibility By-Law adopted in June, 1974.

The complaint which prompted the inquiry was lodged by George Beattie of Portland, Me., Peter Crocilla of New York, Fred Perry of Newark, N.J., and Bob Taboski of Bethpage, N.Y.

Beattie was a student at Acadia University in Wolfville, N.S., Crocilla, Perry, and Taboski were students at St. Mary's University here.

"In the case of the subject complaints, discrimination was practiced by Acadia University and St. Mary's University but only in a technical sense and under extreme duress," Burchell said. "Any wrongdoing on their part was committed by them as unwilling agents of the CIAU.

Burchell contends the pressure came from other university athletic associations and the federal government whom he describes as "a principal funding source" for the CIAU.

Dalhousie University of Halifax and St. Francis Xavier University of Antigonish, N.S., were included in the inquiry by order of Attorney-General Allan Sullivan, minister responsible for administration of the Human Rights Act.

Burchell adds: "I am of the opinion that the adoption of the 1974 by-law by the CIAU was an act which had, and was intended to have, a discriminatory effect which still persists."

The by-law was passed after the 1972-73 CIAU National Basketball Championship in March, 1973, at Waterloo, Ont., between St. Mary's University and Lakehead University. St. Mary's went into the game with nine of its starting players American citizens.

"There was an unfavorable reaction by fans in attendance and from the press but it appears that before this event there had been a growing concern over what was later described as an upward surge in the number of non-Canadians competing for regional and national championships in intercollegiate basketball," Burchell said.

COUGAR Hockey
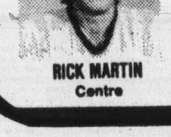
RICK MARTIN
Centre
Saturday 8:30
Memorial Arena
Event No. 11
VICTORIA COUGARS
take on
MEDICINE HAT
Adults $3.00, Youths and Senior Citizens $1.75
Children Under 12 $1.25

Streetcar cast mostly passengers

Guild play lacks drive

By JIM GIBSON
Colonist Reporter

The Victoria Theatre Guild's production of A Streetcar Named Desire jumps the track, makes some unscheduled stops, but finds its way to the end of the line.

It would be unkind and perhaps irresponsible to dismiss the production as merely "camp," or a send-up of one of the classics of American Theatre.

But it was hardly intentional and the truth is that the intent of playwright Tennessee Williams was not lost in, particularly, the dying moments of this production. And admittedly it is truer still that even the Theatre Guild can't keep a good playwright down.

Director Robert Price seems to abide by the old truism of making do with what you've got.

And what Price got from the ranks of theatre guild and elsewhere were some actors who didn't readily lend themselves to Williams' perceptions.

There was no raw sensuality in this play of New Orleans tenement life invaded by a faded southern belle who confuses what was with what is and what will be.

Price's Stanley Kowalski, Jim Netherton, is powerful, but not in a way that openly served the tensions of the play. He is blunt and crude in a manner reminiscent of Archie Bunker, but there is no edge of the sexual animal.

But if it isn't there, then Price was wise in not demanding some posturing machismo from Netherton.

Judy Bradshaw's deluded, frightened Blanche Dubois comes closest to what Williams had in mind. But she and the production would have been better served if those around her had chosen the subtle over the cartoon interpretation.

But still Ms. Bradshaw is a willowy and wonderful Blanche to watch as she wanders about in Clayton Jevee's costumes.

As Blanche's sister Stella, Susan Goldwater is best when making up with her Stanley, and for all his melodrama Michael Hodgson made certain the audience knew that Mitch is a sensitive guy.

Nice touches were added by Hazel Sing's bluesy Dulcie and Jane Logie as the friend upstairs, and particularly Jutta Woodland's rather brutal nurse.

Once again the Theatre Guild came up with an impressive and so right set from the sketch book of Susan Hall.

Streetcar closes next Saturday at Langham Court Theatre. And although this is hardly a consummate production, it still is Williams and theatre groups in these parts aren't exactly falling over each other to take on this difficult but worthwhile playwright.

JIM NETHERTON and Susan Goldwater in Victoria Theatre Guild's production of A Streetcar Named Desire.

B.C. Telephone waives charge

VANCOUVER (CP) — B.C. Telephone Co. said a 10-cent price controls as a "glimmer of sanity" toward controlling service charge on bills paid at outside agencies will be waived for the duration of the postal strike. The company said agents will be reimbursed by the firm instead of collecting the charge themselves.

The Big Cabaret
Featuring Gorde Brown & "Chimo"
Fridays Saturdays
Dining 7-9 Dancing 9-2
2915 DOUGLAS ST. INGRAHAM HOTEL 385-6731

MALAHAT CHALET
15 Scenic Miles North of Victoria on the Island Highway
For Reservations, call 478-3386
OPEN 9:00 a.m.-7:00 p.m. 7 DAYS A WEEK

CAMOSUN COLLEGE
Professional Theatre Arts Programme
Presents
TWELFTH NIGHT
One of Shakespeare's funniest plays directed by Maurice Harty.
Open Space 510 Fort St.
Nov. 21, 28, 29, at 8 p.m.
Adults: $2.50 Students; OAP, $1.50
Phone: 388-7378 for Reservations

PIT STOP
THE CABARET with the COUNTRY SOUND
Dance to the Country Sounds of HOMEBREW
FRIDAY, SATURDAY 9-1:30 A.M.
Westwind Motor Inn
741 Goldstream Ave. 478-8334

Island Hall HOTEL
PARKSVILLE, B.C
Weekend Special
Arrive Friday after 2 p.m.
Includes Friday Night Accommodation, Saturday Breakfast, Our Famous Saturday Night Smorgasbord, Saturday Accommodation & Sunday Breakfast.
$68.00 (Double Occupancy)
We have an Indoor Swimming Pool . . . Whirlpool . . . Sauna . . . Tennis
The beach at your doorstep.
Write: Al Tabour
P.O. Box 340, Parksville, B.C., V0R 2S0
or Call Collect for Reservations 248-3225

MEMORIAL ARENA
SATURDAY
FAMILY SKATING 10:30 A.M.-12 NOON
PUBLIC SKATING 2:30-4 P.M.

PEROGIES being served at
Tokaj HUNGARIAN RESTAURANT Villa
1122 YATES ST. 383-4732

SUNDAY JAZZ
NOVEMBER 23
SPECIAL PRESENTATION
"PACIFIC SALT"
Advance Tickets
Richard's Records 1318 Gov't
$5.50 Gen. $4.50 V.J.S.
DOORS 6:30
Full Facilities Cover Includes Dinner
HARPO'S CABARET
15 BASTION SQ.

TIE A YELLOW RIBBON AT THE OAK . . . with "BRANDY"
658-5231 for reservations
Open 9 p.m. to 2 a.m. FRI.-SAT.
The Thatch CABARET
THE ROYAL OAK INN
4680 Elk Lake Drive

BIG BAND SOUND
Of Geo. Kraeling's Orch. featuring
CY DIBNAH
One of Canada's accomplished clarinet-saxophone artists performing Saturdays for dancing in the spacious Seaview Room, on the shores of Cordova Bay.
Instrumentalist 8:45-9:30, dancing 9:30-12:30 a.m. $6 a Cpl.
McMorran's Cordova Bay Ltd. Table Res. 658-5224

St. Luke's Players
I'LL GET MY MAN
Nov. 19-22
8:15
St. Luke's Hall
Cedar Hill X Rd.
$2.00 $1.00

Family Style DINING
Enjoy satisfying, inexpensive dining out often — at SCOTT'S, downtown.
OPEN 24 HRS. EVERY DAY
SCOTT'S RESTAURANT
650 Yates at Douglas

G.R. PEARKES Arena 3100 TILLICUM 386-6664
PUBLIC ICE SKATING
FRIDAY
7:00-9:45 p.m.—Public
SATURDAY
10:30-12 noon — Family
1:30-3:30 p.m.—Public
8:00-10:00 p.m.—Public
SUNDAY
1:30-3:30 p.m.—Public
7:00-9:00 p.m.—Public
PARENTS AND TOTS
Monday 1:30-3:00 p.m.
Wed., Fri. 10:00-11:30 a.m.
SKATE RENTALS AND SHARPENING AVAILABLE

DE JOSE AMBROSIO Restaurant
Portuguese Cuisine
Full Dining Facilities
9 a.m.-4 p.m. Daily
Mon., Thurs., Fri., Sat. 'til 10:30
3945 Quadra, 479-3451

ESQUIMALT SPORTS CENTRE
ICE SKATING
EVERY SATURDAY
Family 10:30 to 12 Noon
Public 2:00 to 4:00 p.m.
Teens 8:15 to 10:00 p.m.
SUNDAY
Public 2:00 to 4:00 p.m.
Adults 8:15 to 10:00 p.m.
16 Years and Over
SKATE RENTALS AND SHARPENING

CREST MOTOR INN
BUSINESSMEN'S LUNCHEON
11:30 a.m. to 3:00 p.m.
Featuring Daily Specials
PROVINCIAL DINING ROOM AND COFFEE SHOP
OPEN WEEKDAYS 7 a.m. to 11 p.m.
SUNDAYS and HOLIDAYS 8 a.m. to 11 p.m.
386-2421
455 BELLEVILLE ST.
Facing the Inner Harbour

HARPO'S presents ONYX
NOV. 17 - DEC. 6
DOORS: 9:00 P.M.
MON. to WED. - NO COVER
15 Bastion Square
385-5333
CABARET

THE FOGHORN AT
DANCING NIGHTLY
The James Bay Inn
Two Great Places to Dine
LITTLE ITALY RISTORANTE
TIFFANY DINING LOUNGE
270 Government Street
384-7151

art gallery of greater victoria
Edwin Holgate: Paintings
An exhibition circulated by the National Programme of the National Gallery of Canada.
Prints: Sixteenth to Nineteenth Century
An exhibition of works from the Gallery's Permanent Collection: Rembrandt, Goya, Renoir, Cezanne, and others, original engravings, etchings, lithographs.
1040 Moss Street Telephone 384-4101
Hours:
10:00 a.m. - 5:00 p.m. Tuesday through Saturday
7:30 - 9:30 p.m. Thursday, 2:00 - 5:00 p.m. Sunday

Little Denmark Restaurant
FRIDAY & SATURDAY MENU:
From 6:30 p.m.
Shrimp Cocktail
Onion Soup
Chef salad
Roast Leg of Lamb
Orange Chiffon
Cafe
9.95
A La Carte Menu Also Available
Reservations Required
31 BASTION SQUARE 385-8833

FRIDAY and SATURDAY 14.95 per person
MENU GASTRONOMIQUE
LES ESCARGOTS DU BOURGUIGNON
SOUPE A L'OIGNON GRATINEE
CHATEAUBRIAND
SALADE NICOISE
WHOLE BAKED ALASKA FLAMBE
SPANISH COFFEE
Antonio's fine french cuisine
2 CENTENNIAL SQUARE
for reservations phone 384-7014
WATCH FOR NEXT WEEK'S MENU

Stardust Ballroom
FRIDAY, SATURDAY
"JETS"
DANCE ON VICTORIA'S ONLY
"MIRROR DANCE FLOOR"
IN THE
Downstairs Cabaret
TUES.-SAT.
featuring "ASPARAGUS"
RESERVATIONS, 385-1031
TUES., WED., THURS. No Cover Charge
INQUIRE ABOUT OUR FREE BANQUET ROOMS
STARDUST 1037 VIEW ST.
Lots of Free Parking
385-1031

Salute to Britain at Smitty's
THIS FRI., SAT., SUN., NOV. 21, 22, 23
In 3 Locations Duncan and Victoria
Salad and dessert bar included.
1. Roast Beef Dinner, English style
Yorkshire pudding, horseradish, vegetable, potatoes. Jolly good!
For one $3.95
For Two $6.95
2. Cornish Pastie
Cubed choice beef and vegetables rolled in light pastry, surrounded by whipped potatoes. Served with cole slaw, fresh vegetables, and roll. So beautiful and delicious.
For One $3.25
For Two $6.00
3. Mutton Chops
Lamb chops served in Olde English Tradition. Two vegetables. Potatoes, and hot roll. Very lean and cooked to perfection.
For One $3.25
For Two $6.00
Smitty's
850 DOUGLAS ST. 383-5612
1150 GOVERNMENT ST. 383-6121
TRANS-CANADA HIGHWAY, DUNCAN 746-4469

THE VICTORIA Symphony ORCHESTRA
Conductor Laszlo Gati
A beautiful programme:
Symphony No. 36 in C, K 425 ..... Mozart
Concerto for Piano No. 1 E Flat Major ..... Liszt
Hungarian Fantasy for Piano and Orchestra ..... Liszt
Symphony No. 2 D Major, Op. 73 ..... Brahms
FEATURING ONE OF CANADA'S MOST BRILLIANT, ELECTRIFYING PIANISTS
MAREK JABLONSKI
Sunday, November 23, 2:30 p.m.
Monday, November 24, 8:30 p.m.
AT THE ROYAL THEATRE
Monday night is almost sold out — BUT — there are still some good seats for Sunday — so join us at the Royal for one of the season's most exciting concerts.
Victoria Symphony Box Office, 748 Johnson St., 385-6515
THESE CONCERTS SPONSORED BY JACK MEARS OAK BAY REALTY LTD

FOR THE WHOLE FAMILY
Victoria Operatic Society
PRESENTS
ROGERS & HAMMERSTEIN'S
OKLAHOMA
AT THE
McPHERSON PLAYHOUSE
FRIDAY, NOV. 28 — SATURDAY, DEC. 6
CURTAIN — 8:00 P.M.
MATINEE: SUNDAY, NOV. 30 — 2 P.M.
• NO SHOW MONDAY, DEC. 1 •
BOX OFFICE NOW OPEN

Prospects dim for European tennis

LONDON (AP) — Wimbledon will remain a tradition, at least for the time being, but the rest of British tennis and many of the big tournaments in Europe are threatened by a lack of player interest, good conduct and cohesion and the lure of more money elsewhere.

The plight came to light recently when the sport's biggest commercial sponsor, Rothman's, announced it was pulling out of tennis.

The cigarette company, which has poured more than $2 million into tennis in the last 12 years, said it would devote all of its efforts to golf because golfers were more reliable than tennis players.

Europe in general, and Britain in particular, have suffered from the changing pattern of world tennis in the last three years — the domination of World Championship Tennis and the United States innovation of World Team Tennis.

As a result, the European outdoor season, which used to run from late April to early July, was squeezed into six weeks.

Now it consists of the French and Italian championships, Wimbledon and one week in between in which players can get the feel of British turf.

Long established British events — Queen's Club in London, the West of England championships at Bristol, the Kent championships at Beckenham and the Northern championship at Manchester — have become third-rate affairs with few well-known players.

They used to be accepted warm-up events for Wimbledon.

In the last two years, WTT also has taken its toll, skimming the cream off the European circuit. WTT stars are released from contracts for Wimbledon but miss the other European events.

Despite efforts to sweeten the pot, the Rothman series has gradually soured. Last year, Raul Ramirez of Mexico failed to show for a Rothman's tournament in London, and the organizers blamed the Association of Tennis Professionals.

"We have become disillusioned with them," said Brian G'napp, the firm's special events manager. "The players' organizations must become more businesslike.

"When we sponsor a golf tournament, at least the players turn up as promised and we can advertise their names in advance. In tennis we can no longer do that."

With the loss of Rothman's British tennis officials now are trying to save another leading sponsor, a whisky firm which started the Dewar Cup series six years ago to bring world class tennis to British provincial cities.

However, the Dewar Cup also is losing ground. Last week, the 1975 Dewar Cup lasted only eight days, divided between Edinburgh and London.

On the day the event was scheduled to start in Edinburgh, most of the players were in Stockholm, thinking they were not needed until later. Arthur Ashe, president of ATP, accepted the blame.

In addition, in the men's doubles final at London's Royal Albert Hall last Saturday, Jimmy Connors and Ilie Nastase clowned their way through the match wearing blue bow ties and drinking champagne during breaks. The fans booed and many walked out.

Derek Hardwick, president of the International Lawn Tennis Federation, said angrily it was time the players, code of conduct was revised.

Europe's troubles began when the ILTF struck a deal with Lamar Hunt's WCT professionals and gave it the run of the tournament circuit in the first five months of the year.

Canadian team set

TORONTO (CP) — Don Fontana, non-playing captain, has named the same four players who beat Colombia to go against Mexico next week in Canada's second-round David Cup tennis tie.

The four are Tony Bardsley of Vancouver, Rejean Genois of Quebec City and Dale Power and Jim Boyce of Toronto.

All except Bardsley are already in Mexico City preparing to meet the Mexicans starting Nov. 28. Bardsley was to join them Friday.

Fontana said the Mexicans have named their team as follows: Joaquin Loyo-Mayo, Marcelo Lara, Roberto Chavez and Luis Baraldi.

Advertising helps you make a choice.
CANADIAN ADVERTISING ADVISORY BOARD

OPEN SUNDAYS 5-9 P.M.
DINING WITH A DIFFERENCE
Gay Nineties Spare Rib House
WHERE KEN PEAKER AND ROLLY McINTOSH
Plays Your SING-A-LONG MUSIC
A SPARKLING ATMOSPHERE For
PERSONALIZED MUSICAL HAPPENINGS
World-Famous SPARERIBS — Full Dinner Menu
825 Burdett — CHERRY BANK HOTEL — 385-5380

THE 1ST AUDIENCE PARTICIPATION FILM
HOW DO YOU SCORE? EVERYONE ENTERING THE THEATRE WILL RECEIVE A SPECIAL SCORE CARD TO MEASURE THEIR OWN PERSONAL "EROTIC SENSATION PROFILE."
SEXUAL FANTASIES U.S.A.
CONTAINS SCENES OF BIZARRE PRACTICES TOO INTENSE FOR THE EMOTIONALLY IMMATURE
PLUS! 2nd EROTIC FEATURE
"THE SEXORCIST" Warning: Completely concerned with sex. Vicious scenes of brutality and sex.
FOX CINEMA
ALL SEATS $3.00
U.S.A. 7:00 & 9:40. SEXORCIST 8:20
EAST INDIAN SHOW SUNDAY, NOV. 23, 3 P.M.
"CHETNA"
1973 Wrvashi Award Winner Best Actress
Starring: Rehana Sultan, Shatru Ghan Sinha, Anil Dhawan, Johny Whisky
(Colour with English Subtitles)

HELD OVER
In new screen splendor...The most magnificent picture ever!
DAVID O. SELZNICK'S PRODUCTION OF MARGARET MITCHELL'S
"GONE WITH THE WIND"
STARRING CLARK GABLE, VIVIEN LEIGH, LESLIE HOWARD, OLIVIA de HAVILLAND
Winner of Ten Academy Awards
OAK BAY 2184 OAK BAY AVE 598-2213
ONE SHOW NIGHTLY AT 7:30
DOORS OPEN 7:00—CLOSED SUNDAY
ADULTS $2.50 STUDENTS $2.00 G. AGE $1.00 CHILDREN $1.00

北京酒家
PEKING HOUSE
RESTAURANT
AT THE HEAD OF CHINATOWN
"The place for authentic Chinese food"
Different Dinner Special Each Week
OPEN EVERY DAY FREE HOME DELIVERY
Monday to Thursday, 4:30 p.m. to 1 a.m.
Friday and Saturday, 4:30 p.m. to 2:30 a.m.
Sunday, 4:30 p.m. to 10:30 p.m.
1706-8 Government St. 385-5521 386-3633

Do You LIKE TO SING "COME ALONG AND SING-A-LONG"
FRIDAY and SATURDAY from 8 P.M.
SUNDAY: FAMILY ROAST BEEF DINNER, 5:00-10:00 ..... $5.95
the King's Den restaurant
655 DOUGLAS STREET 388-4488
Overlooking Thunderbird Park
AMPLE FREE PARKING

Dining out should be a memorable experience . . .
OUR FOOD AND OUR PRICE ARE SUPERB!
Tokaj Villa HUNGARIAN RESTAURANT
• CHICKEN PAPRIKA 4.85
• HUNGARIAN SAUSAGE 4.85
• CABBAGE ROLLS 4.85
• WIENER SCHNITZEL 4.85
All our dinners include Hungarian Goulash (soup), tossed salad, garlic bread, fresh cooked vegetables, baked potatoes
RESERVATIONS 383-4732
1122 YATES ST.
Also catering to banquets and receptions
Ample Free Parking
Serving lunch 11:30-2 DAILY
Dinner Mon.-Thurs. 5-9 Fri., Sat. 5-10

A roaringly funny tale ...
"Clarence the Cross-eyed Lion" PLUS The THREE STOOGES
HAVE ROCKET WILL TRAVEL
FAMILY MATINEE SATURDAY and SUNDAY Nov. 22 & 23
ALL SEATS $1.00
SHOWTIME 1:00
382-5922 • Douglas & Humboldt in NOOTKA COURT.
TOWNE Cinema

THE NIGHT CALLER
A psycho-dramatic film from Columbia Pictures. Rated R.
Cerito Films Presents Jean-Paul Belmondo "The Night Caller"
Produced & Directed by Henri Verneuil with Charles Denner
and with Adalberto-Maria Merli, Rosy Varte, And with the participation of Lea Massari
Dialogue by Francis Veber, Screenplay by Henri Verneuil, Adaption by Henri Verneuil, Jean Laborde, Francis Veber, Music by Ennio Morricone
MATURE
HAIDA 808 YATES STREET 382-6275
MATINEES SAT., SUN. — 1:30, 3:15, 5:10
NIGHTLY 7:15, 9:20
COUNTING HOUSE CINEMA 1 BROAD AT BROUGHTON 383-3434
"CARRY ON DICK" AND "CARRY ON GIRLS"
DICK—6:55, 9:55 GIRLS—8:25 MATURE
COUNTING HOUSE CINEMA 2 BROAD AT BROUGHTON 383-3434
"LA GRANDE BOUFFE"
WARNING — Some nudity and sex.
NIGHTLY 7:10 and 9:15

"Come On Down to The Tam"
SUNDAY SMORGASBORD
$5.50 Per Person
Children under 10—½ Price
DINE — DANCE SING-A-LONG
5 p.m. to 10 p.m.
Tam O'Shanter
900 CARLTON TERRACE 383-2022

JOIN in all the laughs and fun of the old Wig 'n Dickie featuring your old London Host.
EDDIE SHEAR, ERIC and BOBBY McQUILLAN
EVERY FRIDAY and SATURDAY 6 p.m.-9 p.m.
"An OLD ENGLISH DE LUXE BUFFET"
only $6.50
Cabaret 9 p.m.-1 a.m.
NO COVER CHARGE FOR DINERS
RESERVATIONS RECOMMENDED
Wig 'n Dickie THEATRE RESTAURANT
THE WILSON MOTOR INN
850 BLANSHARD ST. 385-6787

De Broca's Crowning Touch!
—Plus—
1975 Academy Award Winner "Best Animated Short Subject"
"CLOSED MONDAYS"
ALAN BATES, PIERRE BRASSEUR, JEAN-CLAUDE BRIALY, GENEVIEVE BUJOLD, ADOLFO CELI, FRANCOISE CHRISTOPHE, JULIEN GUIOMAR, MICHELINE PRESLE, MICHEL SERRAULT
"KING OF HEARTS"
NIGHTLY AT 7:00 & 9:00
GENERAL ENTERTAINMENT
R. W. McDonald, B.C. Director
in Nootka Court 382-5922 • Douglas & Humboldt
TOWNE Cinema

The Adventures of FRONTIER FREMONT
MATINEES SAT., SUN. 1:35, 3:20, 5:10
NIGHTLY AT 7:15 and 9:15
ODEON 1 700 YATES STREET 383-0515 GENERAL
SIDNEY POITIER BILL COSBY LET'S DO IT AGAIN
SHOW TIMES DAILY AT 1:15, 3:05, 5:05, 7:10, 9:20
ODEON 2 700 YATES STREET 383-0513 MATURE

Cheers! It's Grey Cup Weekend at RAVEN's
This Sunday the Edmonton Eskimos and the Montreal Alouettes meet in Calgary for Canada's traditional Grey Cup Game. Finish the game with a special post-game treat at RAVEN's Sunday Buffet. We invite you to an eye-pleasing and taste-tempting adventure, prepared by our award-winning chefs. All with Grey Cup in mind! Maitre d'Savo is accepting reservations. Parking's no problem (it's underground!) And with the Christmas Season just around the corner — now's the time to reserve for your Staff Party!
Raven's FINE DINING LOUNGE
Harbour Towers 345 Quebec St. 386-7444
Victoria's Newest Inner Harbour Landmark

"DINE IN THE SKY"
Parrot House
The Parrot House Restaurant presents a new experience in dining, serving gourmet and popular dishes in a delightful atmosphere with a full-circle panorma of the city, sea, and mountains
Open for Lunch and Dinner from Monday to Saturday
• Lunch 12.00—2:30
• Light Snacks 2:30-5:30
• Dinner from 6:00-10:30
Reservations 382-9258
Chateau Victoria HOTEL 740 BURDETT AVENUE TELEPHONE 382-4221
AMPLE FREE PARKING validation at front desk

Bo and Harley... Easy cruisin', Easy draggin'. Then they met Junell...faster than a hopped up '57 Chevy and hot to go!
MATURE — Warnings — some nudity, violence and coarse language., R. W. McDonald, B.C. Director.
Return to MACON COUNTY
CAPITOL SATURDAY & SUNDAY 1:45, 3:35, 5:30, 7:20 & 9:20 805 Yates 384 6811
TILLICUM ADDED FEATURE "SHANGHI KILLERS" GATES OPEN 7:30 SHOW AT 8:00 ENDS SUN. AT DRIVE-IN ONLY TILLICUM DRIVE-IN Burnside at Tillicum 382 7531

MOVIE GUIDE
FAMOUS PLAYERS THEATRES
The movie with the 6 best Sellers in one!
Peter Sellers in "Undercovers Hero"
MATURE WARNING —Some nude and suggestive scenes. R. W. McDonald, B.C. Director
CORONET 836 Yates 383 6414 SATURDAY & SUNDAY 1:30, 3:15, 5:05, 7:05, 9:05

The Gazette FRIDAY, JUNE 10, 1964 76 PAGES
GIRL 13 SLAIN
THE TELEGRAM WEDNESDAY, FEBRUARY 10, 1965 64 PAGES
BOY 14 SENTENCED TO HANG!
RECOMMENDATION FOR MERCY
MATURE WARNING — Some nudity and suggested violence. R. W. McDonald, B.C. Director
ROYAL 805 Broughton 383 9711 SATURDAY & SUNDAY 1:30, 3:30, 5:25, 7:25, & 9:25

BARRY KENNARD
Helps You Unwind
3-6 pm C-FAX 1070

The Daily Colonist.
(ESTABLISHED 1858)

ASK ABOUT OUR 45 mpg CAR
peter pollen ford

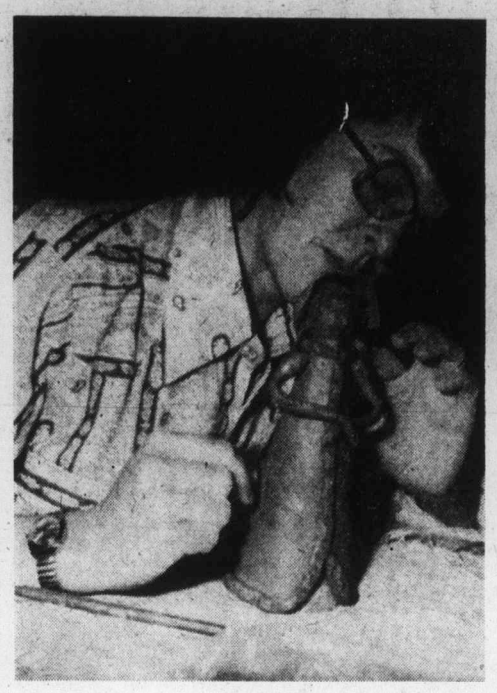

—Bill Smith photos

Busy preparing Christmas gifts

Members of Island Potter's club, which meets each week at Courtenay Recreation Association hall, are busy creating Christmas gifts. Above Mrs. Stanny Harding of Cumberland, left, working on doll which will be in some lucky girl's Christmas stocking, while Mrs. Ernst Jensen of Comox prepares a Christmas gift for the kiln.

Guidelines issue at Malaspina

College council rapped by faculty association

NANAIMO — The Malaspina College Faculty Association strongly criticized the college council Thursday for "the council's response to the recent education department's guidelines for B.C. colleges.

In a statement made on behalf of the association by its president Dale Lovick during the council's regular meeting, the council was told that "its response has placed the previously cordial and co-operative relationship between college faculty and the council in jeopardy.

Lovick told the Colonist Friday, "The faculty is deeply disturbed and angry that the council has happily accepted the so-called guidelines, and allowed the minister's (Eileen Dailly) allegations of inflated and irresponsible financing by the council to go unchallenged and unquestioned. It (the council) has allowed its faculty to be described as selfish and irresponsible. And that it has silently accepted the minister's decision to single out and punish one small part of the educational establishment in B.C.

"The ollege council is apparently prepared to accept the direct attack on the autonomy and integrity of the college that these guidelines represent," Lovick said.

The Malaspina College Council chairman Don Hammond said earlier this week, "We (the council) accept our responsibilities for our national and provincial guidelines and are prepared to live with them. At the same time we wish to emphasize the need for local autonomy when wisely used."

Hammond said the council would have to decide on a new set of priorities in view of the restrictions imposed by the guidelines, and would be examining them in detail with the college three denas.

The college's faculty association, which represents 70 persons, is objecting, among other things, to the fact that it has not been asked to participate in discussions on the issue.

Lovick said he also told the council Thursday that "a motion passed unanimously at a recent faculty association meeting, requesting that a budget review committee be established immediately, and that it should include members of the college administration, the area chairmen, and members elected from its ranks by the faculty association."

The committee would be responsible for developing and co-ordinating the final version of the 1976-77 college budget for presentation to the college council, Lovick said.

"This budget review committee is necessary according to the faculty motion, because of recent financial restrictions, which will pose severe problems for Malaspina in view of its move to the new campus, and will necessitate the careful establishment of budget priorities for 1976-77.

Lovick said he had asked the council to answer publicly several questions of concern to the faculty:

- Whether the council intended to resist the minister's removal of its autonomy;
- Whether the council would contest the legality of the breaking of a negotiated, collective agreement;
- And whether the council accepted the implications of the minister's guidelines such as: "That the council and faculty had been financially irresponsible; and that the negotiated policy of assisted leaves was an abuse of public funds, rather than an integral part of the faculty and council joint committment to the quality of education in the community."

Duncan slaying

Granting of bail denied

DUNCAN — Bail was denied to a 28-year-old childcare worker Friday, who is charged with two counts of being accessory after the fact in the slaying of a Duncan couple near here on Oct. 24.

Provincial court Judge Paddy Bowen-Colthurst refused to grant bail to Louis Pena, an American living in Mill Bay, after hearing submissions from the counsels for the accused and the crown in the two-day hearing in Duncan.

Six witnesses testified at the hearing, proceedings of which were banned from publication at the request of Pena's lawyer, Ralph Hutchison of Nanaimo.

A preliminary hearing was set for Dec. 10 on the charge, which is punishable by life imprisonment.

Pena, who was arrested Sunday at his home, will be kept at the Wilkinson Road Jail in Victoria until the hearing.

The bodies of James Frederic Oldfield, 28, and Mrs. Pamela Jones, 22, were recovered near the municipality of North Cowichan dump east of Duncan Sunday morning.

The RCMP with the aid of the FBI are still trying to locate James Rodriguez Malendes (alias Rodriguez), who is charged with two counts of non-capital murder in connection with the case.

News around the Island

Cumberland library busy

CUMBERLAND — Since opening its door three months ago, the Cumberland branch of the Vancouver Island Regional Library has circulated 5,781 books, pamphlets and periodicals.

Council was told this week that the service, re-introduced at the insistence of local residents, is being well used, and circulation indicates the library is making "good progress."

"In addition to the existing library services, a children's story hour is now held once a week.

□

NANAIMO — Voters in the Errington district have voted 191 to 58 in favor of adding three additional mills to the property taxes to provide funds for a new firehall and some additional equipment.

Regional administrator Wally Illott said residents of the area are already paying three mills for fire protection, and passage of the bylaw will add three mills to the total.

Additional funds for the fire equipment will come through the regional district of Nanaimo and from an L.I.P. grant, which will cover the cost of labor.

□

COURTENAY — Paul Klem of Comox has been named coordinator of an impaired drivers course scheduled to start next month in the Comox Valley.

The course is sponsored by the recently elected Comox Valley Justice Council.

A committee comprising health, medical police and justice council officials interviewed four persons for the post.

Harry Castle, of the local probation service, has been named as Kelm's deputy.

□

DUNCAN — Dr. Lotta Hitschmanova, executive director of the Unitarian Service Committee of Canada, will be here on Sunday to launch the annual USC fund raising campaign.

She will speak at a public meeting at 2 p.m. in the Duncan United Church hall on Ingram Street.

The topic will be "entering the fourth decade of USC service around the globe."

A special appeal will be made for volunteers. Clothing depots this year will be at — A. R. Mann Pharmacy, 165 Craig Street and Robert James studio at 164 Kenneth Street.

□

NANAIMO — The Science departments and the arts and lectures committee of Malaspina College, Nanaimo, will present a three-lecture series on astronomy next Tuesday, Dec. 2 and Dec. 9, all starting at 8:30 p.m.

Th lectures, to be held at the Villa Hotel, Nanaimo, will be given by Professor Michael Ovenden and F. A. Kaempffer, from the departments of astronomy and physics at the University of British Columbia and D. Jeremy Tatum, from the department of astronomy at the University of Victoria.

CUMBERLAND — Weldwood of Canada has accepted an offer made by the village for a purchase of a parcel of land.

Mayor William Moncrief said council offered $7,500 for the land at Dunsmuir and Egermont for use in case of possible expansion of the recreation centre.

□

COURTENAY — Ten person were injured in 46 accidents investigated in the city last month, according to the monthly RCMP report.

A similar number was injured in 49 accidents in the same month a year ago.

Five of the 17 breakins reported to police last month have been cleared while three of the five assaults reported to Courtenay detachment have been cleared.

Only 11 of the 59 thefts reported have so far been cleared and only one of the 16 wilful damage complaints have been cleared up.

Courtenay council supports proposal for design panel

COURTENAY — Establishment of a design panel in the city will become a reality soon.

Council heard this week that it's Advisory Planning Commission is recommending such a panel to help regulate design of new buildings in the city.

The panel would be composed of local residents, architects and builders.

Challenging the establishment of a design panel, Ald. Robert McPhee said: "We'll end up with a stereotyped style of construction."

He said he feared such a panel would force builders into types of construction which were too costly and escalate the cost of local construction.

Aldermen George Cochrane and Sandy Strachan took issue with their colleague.

"Architects usually design good buildings and then the developers make changes to cheapen the construction, Cochrane said. "All the developers are concerned with is getting their bucks out — and you end up with cement structures."

He suggested the city cooperate with the design panel already operating in neighboring Comox.

Council members agreed, however, that they were not too enthused about having three architects on their panel as is the case in Comox.

The town of Comox established its design panel two years ago.

The Comox design panel has two architects from Victoria, one local architect and the building inspector.

Mayor William Moore said Comox pays travelling expenses for the two Victoria architects to attend meetings of the panel which are held every three months.

He said local input was needed on such a panel and that council should opt for more local residents than professionals.

"When you have local input, you're bound to get some benefit," Strachan said. "Even if the panel acts only in an advisory capacity."

Ald. Ross Sinclair suggested naming a member of the Community Planning Action Committee to the panel.

More news of Island
Page 25

200-mile fishing law soon

COMOX — A 200-mile fishing zone around Canada's coast will become a fact of life in the not too distant future, federal fisheries officials said Friday.

Rod Hourston told delegates attending the 42nd annual native brotherhood of B.C. five day convention that Norway has already initialled an agreement and "the long-awaited 200-mile limit will be a fact of life before too long."

Dr. Glen Gain, director-general of fisheries management, also said, "We will see something before too long regarding establishment of a 200-mile limit."

Native Brotherhood delegates denounce fisheries programs

COMOX — Federal fisheries conservation programs were denounced Friday by a Brotherhood of B.C. convention here.

William McKay told 250 delegates attending the five-day meeting that two days have been spent discussing the fate of Indian fishermen and hearing from scientists why "we should practice conservation."

McKay urged the conference to go on record as saying conservation is a failure.

"What have we to reap — two-thirds of our people are no longer in the game, conservation is a complete failure," he said.

He told federal fisheries officials that "in spite of all your scientific knowledge you still cannot give reasons for depletion of the fishery — so you blame a minority group — the Indian."

Urging the convention to denounce the program, McKay said "let's have an open field day."

After 20 years of studying the situation there are still no benefits, McKay charged. He said "someone is tampering with the laws of nature," and mentioned the recent fish-kill at the Capilano fish hatchery as "what happens when you tamper with nature."

James Gosnell, Nishga Tribal Council president, said fisheries are the "real meat" of many of the problems facing the Brotherhood.

There are many problems but few answers have been received by the Brotherhood to questions put to government officials at the last two conventions.

The convention re-affirmed several resolutions adopted at delegate at the annual Native the last two conventions to which answers had not been forthcoming, and unanimously endorsed a motion that the department answer every resolution within three months.

Resolutions the conference wants answered deal with limiting personal fishing licenses to Canadian citizens; more local autonomy to band councils in application of regulations pertaining to fish for home consumption, and no restriction on the right of any native Indian who requests a permit to fish for home consumption.

Other resolutions cover extension of fishing and hunting rights to non-status Indians, 24-hour notice of all area openings and closings; management of salmon stocks, licence control, hiring policies in the department, licence and tonnage limitations and establishment of a royal commission to investigate all phases of the industry.

Williams
. . . "bitter anger"

Quinsam salmon hatchery hit in last week's floods

COMOX — There was extensive damage to the New Quinsam salmon hatchery near Campbell River as a result of last week's severe floods on northern Vancouver Island, federal fisheries department official Rod Hourston told the Native Brotherhood of B.C. convention.

He said no estimates of damages were available, but he did not expect them to reach $50,000.

Last week's heavy rains caused the Quinsam River to go on the rampage sending huge logs and other debris into the hatchery.

The clarification ponds escaped flooding by only a few inches but there was no fish damage, Hourston said.

The Quinsam jumped its banks and completely surrounded both ends of the fence. Damage to steel supports and rails on the counting fence was extensive.

Hourston, who was in Campbell River earlier this week to view the damage, said huge logs damaged the hatchery counting fence and water overflowed the fishway. There is considerable amount of gravel in the fishway and part of the bank has been eroded. It is possible that no damage was done to the water intake system, he said.

New college busy, 1,200 take courses

COURTENAY — A course to be offered by the North Island College in municipal administration will have a special touch — it will be taught by phone.

The course, prepared in co-operation with British Columbia Institute of Technology will last 36 hours, and is being offered over four weekends.

The lecturer at BCIT will be connected by telephone with nine centres at the same time.

Terry Ryan, School District 71 college representative, said the course, to start in January, will be "operating on a rather unique basis."

The college, he said, is now in full swing with a number of night school courses in the Courtenay area, and a nurses' refresher course in Campbell River.

There are 1,200 students registered for classes in the district 71 fall community education program. Some courses have been broken into two or three classes because of the overwhelming interest shown in some subjects, Ryan said.

Land claims issue

Indians 'turn to anger'

COMOX — It will take a decade before the controversial Indian land claims issue is settled, Senator Guy Williams said in an interview Friday, third day of the 42nd annual Native Brotherhood of B.C. conventionn held here.

Williams, scheduled to speak to the 250 delegates later today said "the issue will only be settled when we have a battery of our own Indian lawyers facing the government."

He said there are now nearly 100 Indians attending university across Canada, many of whom are taking law.

"Only when we have a battery of Indian lawyers sitting across the table from government will this issue be settled — unless the provincial government elected Dec. 11 is prepared to recognize and deal with aboriginal rights," Williams said.

He accused the Barrett government of blocking all Indian demands in the province and said "what was utter frustration by Indians is now turning to bitter anger."

He predicted three of the five native Indians seeking election Dec. 11 will win, but would not say who the three were.

Indians, are concerned, he said. "They want a voice in the legislature to make known to citiezns the needs of Indian people.

"The anger of Indians is gaining momentum," Williams said. "These people are only human beings and their anger is rising."

He maintains the provincial government is in a position to take leadership because of the supreme court decision handed down two years ago concerning the Nishga tribe.

However, he said, "the problem is a problem of Canada; a problem of the Canadian government — a nation-wide situation.

"Indians as a whole are demanding recognition or compensation for their inherent rights, whether it is a combination of resources or territory, there must be compensation."

Williams said the provincial government has refused to deal with the issue and "this was one of the reasons Frank Calder became very unpopular with the NDP and has suffered the consequences."

Candidates at meet

COURTENAY — All four candidates seeking election as Comox constituency MLA in the Dec. 11 provincial election have indicated they will attend an all-candidates meeting Dec. 8 at the Courtenay Civic Theatre.

The public meeting, scheduled for 8 p.m., is being sponsored by Comox Valley Jaycees.

This is the only all-candidates meeting so far arranged in the constituency.

Victoria couple

15,000 miles at sea

By JIM GIBSON
Colonist Reporter

They made it!

Rosemary and Hugh Brimacombe sailed their 41-foot Rebel class sloop, Rizpah, into Victoria's Inner Harbor Thursday, ending a 15,000-mile voyage that began in Falmouth, England, more than three years ago.

It was an afternoon of champagne and reunion with old friends.

They're glad to be back if only, as Mrs. Brimacombe said, for the luxuries of a shower, laundry facilities and restaurants.

The voyage began as a childhood dream of Brimacombe, took three years of planning and became a reality when he retired from a Victoria bank and the couple rented their house and bought the Rizpah in England.

They are the sloop's fourth owner and are in no hurry to give it a fifth one.

For all but the 20-day Atlantic crossing and the jaunt up from Washington, the couple was captain and crew. In the two exceptions, another crewman was added.

"I guess I'm captain but without her I wouldn't have got anywhere," Brimacombe said.

His wife was a seasoned racer with the Royal Victoria Yacht club circuit and it was she who showed Brimacombe the ways of the sea.

Mrs. Brimacombe admitted that Thursday's arrival wasn't their first sight of Victoria since they left in 1972. They were home for Christmas in 1973 and back earlier this year for a family wedding.

According to Mrs. Brimacombe there was really only one "hairy experience" as the couple meandered to the Mediterranean, across the Atlantic, about the West Indies, and through the Panama Canal and home.

That was during a storm about 100 miles off Gibraltar.

"We pulled everything down and sat there right in a busy shipping lane," she recalled.

In calmer weather, according to Mrs. Brimacombe, there was too much to do — "plotting courses, figuring out mileage" — for them ever to be bored with the trip.

The most difficult aspect of moving back to their home, she said, will be "adjusting to all that space, particularly in the kitchen."

Mrs. Brimacombe cooked their meals, of canned goods and fish bartered from passing boats, in a galley not much larger than a broom closet.

—Colonist photo by Ian McKain

Rizpah at rest in Inner Harbor

Two die in shootings

VERNON (CP) — Two men were killed and one was recovering in hospital following shooting incidents in the Okanagan. At Armstrong, Adam Samay, 55, was killed and his son Edward was wounded about 8 p.m. Thursday. Later in Vernon, when police approached Robert Jones, 55, for questioning, the man shot himself. He died an hour later in hospital.

Nanaimo man fined in near-riot case

NANAIMO — Fines totalling $350 have been handed a Nanaimo man after he was found guilty of charges arising from a Commerical Street near-riot July 20, on the eve of the Nanaimo-Vancouver bathtub race.

Julius Batta, 18, of 930 Girvin Street, had been charged with being a member of an unlawful assembly, resisting arrest and two counts of assaulting police officers.

In provincial court here, Batta, was fined $100 on the unlawful assembly charge and 250 for resisting arrest. Two charges were dismissed by provincial court Judge Stan Wardill.

SCOTT WALLACE
THE VOICE OF REASON
Inserted by Progressive Conservative Association of Oak Bay
595-3522 477-3515
PC

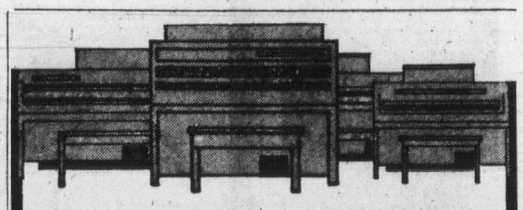

Come meet Hammond's Happy Gang
including the sensational Sounder. Sweet music to your ears for only $599
In Victoria at 3400 Douglas Street Phone 388-9177
Hammond Organ Studios

Bless this House with a 'Sounder' BY HAMMOND and create a new dimension in family participation for only $679.00
Ask about Christmas Layaway
Hammond Organ Studios
In Victoria at 3400 Douglas Street Phone 388-9177

The great Silver Rush is on at Woodward's Now!

Stake your claim to Series IV and the new Series V sterling silver coins

Olympic coins are lifetime souvenirs. Collect them now to give or keep!

1. **4 Coin 'Custom' Set $55.00***
Two $10 and two $5 coins in a distinctive presentation case with rich red mock velvet platform and satin-lined lid.

2. **4 Coin 'Prestige' Set $60.00***
An elegant matte black case with the silver Olympic symbol opens to display two $10 and two $5 coins on a blue mock velvet platform.

3. **4 Coin 'Proof' Set $82.50***
Four coins double struck from specially selected blanks to highlight frosted image and mirror background. In a handsome case of white birch and tanned steer hide.

4. **Single Coins from $9.00***
A hinged display case shows off your choice of single coins against a red mock velvet background.

*Manitoba, Saskatchewan and B.C. residents add 5% Provincial Sales Tax.
There is a charge of $2.50 for each set in all deliveries and C.O.D.'s.

Subscribe now to the complete 28-coin collection

- Get a handsome collector's stand.
- Place your priority order for the prestigious $100 Gold Proof Coin.
- Obtain past Series I, II, III.

Phone your Woodward's store or fill in this coupon!

at Woodward's

Olympic 28-Coin Order Form

Please send me the following Series to complete my 28-coin collection. Also, please send me, at no extra cost, a handsome display case.

	No. of sets required		Amount				Amount
Series I	_____	at $53.50 per set	$_____	Series V	_____	at $53.50 per set	$_____
Series II	_____	at $53.50 per set	$_____	Series VI	_____	at $53.50 per set	$_____
Series III	_____	at $53.50 per set	$_____	Series VII	_____	at $53.50 per set	$_____
Series IV	_____	at $53.50 per set	$_____			Total	$_____

Olympic Gold Coins Reservation

Yes, please reserve for me _____ $100 face value (22 kt.) gold proof coin(s). Bill me $150 per coin plus $3.50 insurance, handling and shipping prior to delivery in Spring, 1976. (Maximum 3 coins per order)

CONDITIONS: Fulfillment of orders contingent upon availability. Money refunded, if order cannot be met due to over-subscription. Please allow 6-8 weeks for initial delivery of coins and display case. Mail and phone orders accepted.

NAME .....

ADDRESS .....

City ..... Province .....

Postal Code ..... Tel No. .....

Signature .....

I enclose a cheque/money order payable to Woodward Stores Ltd. for the total amount of $_____ subsequent sets to be sent C.O.D. OR

Please charge my Woodward's charge account for the total amount of $_____. My account number is_____ Subsequent sets to be charged at time of delivery.

Please bring your completed order form into your nearest Woodward's Coin and Stamp or Stationery Dept.

©Copyright 1972 COJO '76

Olympic Coins. The most beautiful money money can buy.

Final
TELEPHONE 383-4111
CLASSIFIED 386-2121

The Daily Colonist.

★★★★★

Rain, high 9
★ ★ ★
Weather details on Page 2

Vancouver Island's Leading Newspaper Since 1858

No. 285 – 117th Year | VICTORIA, BRITISH COLUMBIA, SATURDAY, NOVEMBER 22, 1975 | ***** | 15c Daily, 30c Sunday

BC75 X

Barrett calls for an apology, rejects Bennett probe demand

Bennett
. . . how many briefcases?

DeWolfe
. . . on negotiating team

Issue in a plain brown wrapper

By JIM HUME
Colonist Reporter

KAMLOOPS — More than 1,500 persons jammed the Kamloops high school gymnasium Friday night to hear Social Credit leader William Bennett upgrade his earlier-in-the-day request for a judicial inquiry into government confidentiality to a demand.

But Premier Barrett, campaigning in Prince Rupert, said Attorney-General Alex Macdonald doesn't feel the matter of a confidential telegram falling into Bennett's hands warrants an investigation.

Barrett said Macdonald feels that the Social Credit leader could clear the matter up by apologizing for reading other people's mail in public. The telegram contained details of a federal-provincial rail agreement for northwest B.C.

Bennett, who said a copy of the telegram came to Social Credit headquarters in a plain brown envelope, divulged its contents at an election meeting Wednesday night — one day before Barrett planned to make the announcement.

"I am now demanding an inquiry," Bennett told the constantly cheering Kamloops crowd, the biggest of the election campaign to date.

He also told the crowd that if elected on Dec. 11 he would want to take a good look at the latest federal-provincial agreement on northern railway development before signing.

"And if it isn't a good deal for the people of B.C. we shall renegotiate and renegotiate from strength."

Obviously caught up in the crowd's enthusiasm, Bennett promised that the first immediate cut in government spending would come at the executive assistant level.

"When all these people, these friends of government, were appointed, Provincial Secretary Ernest Hall said

Continued on Page 2

Life term for slayer of two women

Lovell must serve 12 years—judge

A nine-man, three-woman Supreme Court jury Friday night found Larry Lovell, 21-year-old Canadian Forces member, guilty of the non-capital murders of two Esquimalt women. The jury deliberated for 4½ hours before reaching its verdict.

Mr. Justice Lloyd McKenzie sentenced Lovell to life imprisonment, and ruled Lovell will not be eligible for parole for at least 12 years.

The verdict came after the ninth day of Lovell's trial on charges of murdering Isabel Jane Plume, 51, and Isabel Florence Bevan, 62, in an Esquimalt corner grocery store Sept. 6, 1974.

The two women, who were found dead in the storeroom of Ray's Market, 1325 Esquimalt Road, were stabbed a total of 67 times (Mrs. Bevan was wounded 20 times, Mrs. Plume 47).

More than half of the dramatic trial — which saw Vancouver lawyer Harry Rankin pitted against crown prosecutor Wally Anderson — was spent in legal arguments over the admissibility of evidence.

Mr. Justice McKenzie ruled two statements made by the 21-year-old Lovell could be heard by the jury at the conclusion of those arguments.

Both statements were allegedly made on March 3, 1975, when Lovell — a Canadian Forces private — was in custody at detention barracks at CFB Esquimalt, on unrelated charges.

Lovell repudiated both in court, saying he had made them only because he was frightened of Capt. Dennis Clooney, commander of the detention barracks, who threatened he would "rot in this (seven-foot by 10-foot)

Continued on Page 2

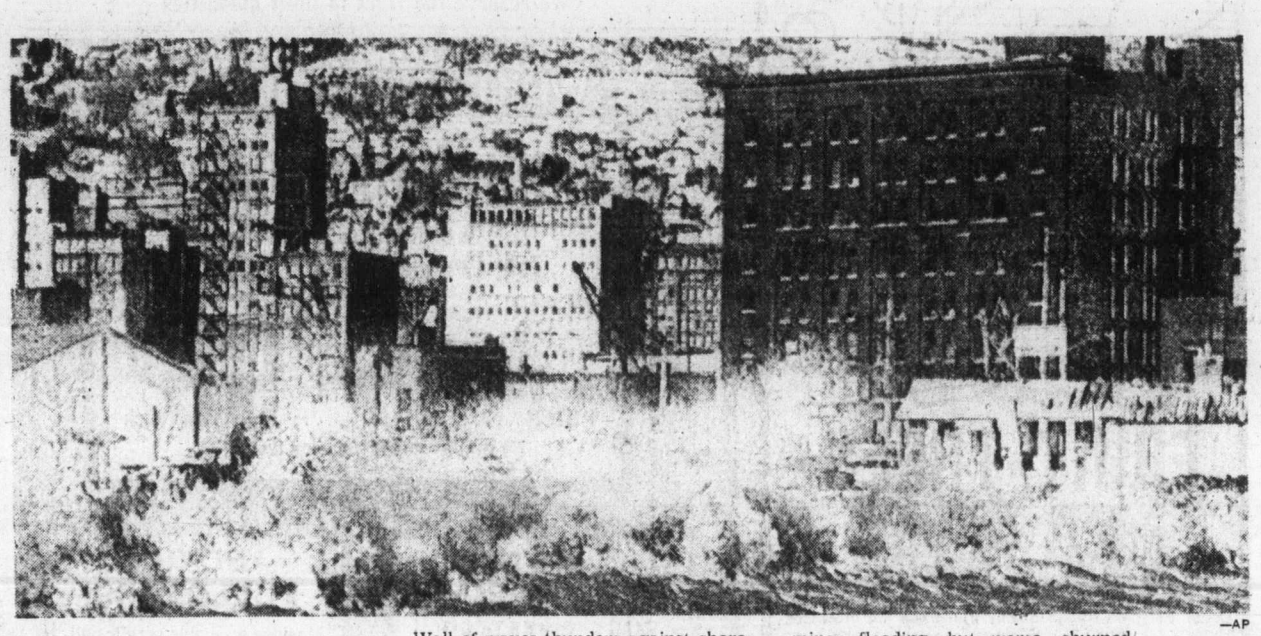

—AP

Doubly dangerous

Wall of waves thunders against shoreline of Duluth, Minn., this week as Lake Superior was buffeted by winds up to 80 miles an hour. Storm caused minor flooding, but worse, churned up cancer-causing asbestos particles on lakebed, increasing turbidity 1,000 times.

Beryl may quit if farm boards spared controls

OTTAWA (CP) — A controversy over regulating farm marketing boards grew on Friday amid reports that anti-inflation board vice-chairman Beryl Plumptre may resign unless they are brought under federal controls.

Mrs. Plumptre could not be reached for comment, but a spokesman said it is "still hypothetical" whether she is prepared to give up her $40,000-a-year post over the issue.

"But she might be forced into it if the board gets no power to oversee the marketing boards."

It was Mrs. Plumptre who said Wednesday she wanted a justification from the Canadian Egg Marketing Agency about a recent one-cent-a-dozen price rise for eggs. She said it appeared to be unjustified.

Finance Minister Donald Macdonald, peppered with questions in the Commons Friday about marketing boards, said the board can monitor the egg agency or other marketing boards and publicly report on them. But it cannot force rollbacks.

Macdonald said the government would act under the laws set up to control marketing boards to order them to reduce prices if the anti-inflation board finds price rises have been excessive.

He said outside the Commons that the government is worried about the credibility of its anti-inflation program, particularly because of the egg issue.

Former Liberal cabinet minister Herb Gray said the problem can be quickly straightened out by making

Continued on Page 2

Plumptre
. . . might be forced

Quebec minister urges Ottawa to increase Olympics donation

QUEBEC (CP) — The federal government should increase its contribution to the financing of the 1976 Olympics Games, Finance Minister Raymond Garneau said Friday.

"Canadian authorities know as well as I . . . that the Olympic Games are not an event limited to Montreal or Quebec but they are a Canadian event," Garneau said during committee study of supplementary spending estimates.

"If they know that, it's up to them to meet their responsibilities. I certainly won't kneel to beg for money from federal authorities."

Responsibility for staging the deficit-ridden Montreal Olympics passed to Quebec from Montreal Thursday when the Quebec National Assembly passed legislation setting up the Olympics Installations Board.

Garneau recalled that the federal government had been assured by Major Jean Drapeau and Premier Robert Bourassa in 1973 that it would not be called upon to finance any Games deficit.

In fact, no deficit was expected until about a year ago. Now, original cost estimates of $310 million have soared to $1,034 billion and a deficit of $600 million is forecast.

In view of those assurances, Garneau said he would not make any formal request to Ottawa for funds. He said, however, that he has discussed the matter with federal authorities informally on several occasions and would continue to do so.

The federal government has refused to do more than pay for security measures ($100 million) and to finance revenue programs such as the Olympic lottery and the minting of commemorative coins and stamps.

Lead drapes go up for holiday

LONDON (Reuter) — London's best restaurants are decorating for Christmas with chicken wire, shatter-proof glass and lead-weighted curtains.

At the best department stores, mothers bringing their children to visit Father Christmas may have their shopping bags searched for explosives.

And theatre managers are offering Christmas prayers that the wave of bombings here will not keep families from the innocent fun of such holiday fare as Peter Pan and Cinderella.

Since August, bombs have killed eight people and injured more than 200 in London and the south of England, mostly in the expensive West End area, where the rich and powerful and tourists are most likely to suffer.

The bombs have recently become more cruel. The three-pound device which killed two and injured 20 in Walton's restaurant on Tuesday night sprayed the restaurant with bolts and ball bearings.

Portugal leftists go on red alert

LISBON (UPI) — Rebellious Portuguese military units went on alert Friday night and issued ammunition to pro-Communist troops to protest the ouster of the far-left commander of Lisbon Military District.

The military's policy-making revolutionary council stripped the outspoken military security chief Gen. Otelo Saraiva de Carvalho of his job in an attempt to put down the street protests and army unrest rocking Portugal.

Leftist soldiers in the Lisbon area declared their unauthorized red alert after meeting with neighborhood groups opposed to the socialist-dominated sixth provisional government.

They returned to their barracks and armed themselves with ammunition and grenades to emphasize their support for Carvalho.

Political observers said they believed the leftists' alert was just another bout in the shadowboxing between Portugal's far-left and the government.

Inside

Price hike seen for newsprint —Page 7

Nihilism vote alternative? —Page 8

Church News	22, 23
Classified	29-41
Crossword	31
Comics	28
Entertainment	16
Family	20, 21
Finance	6, 7
Names in the News	26
Marine Calendar	43
Provincial Court	10
Sports	13-15, 17, 18
Television	30

'I'm not a profiteer'

Pepin took cut to run board

TORONTO (CP) — Jean-Luc Pepin, chairman of the federal Anti-Inflation Board, says he was an "inflator" before he took a pay cut to his current salary of $1,038 a week as board chairman.

Pepin, whose salary of $1,038 a week was announced in the House of Commons this week, was addressing a luncheon attended by members of the Canadian Electrical Manufacturers Association and the Electronic Industries Association of Canada.

"Do they (his critics) think I was unemployed before I took this job?" he asked.

Pepin declined to tell reporters what he earned before accepting the position last month as board chairman, but said it was substantially more.

Pepin said he also gives speeches for free now, while prior to his appointment as board chairman, he received up to $2,000 a speech.

"I'm not a profiteer. I wasn't looking for a job, and this wasn't particularly attractive. If we are successful, everybody should hate me."

Food prices drop in B.C.

OTTAWA (CP) — Food prices continued to climb during October after selected wage and price controls were imposed Oct. 14, but declined slightly in November, a report released Friday by the anti-inflation board says.

The largest change in the weekly cost of the diet was in Vancouver, where it declined by 60 cents to $44.90. British Columbia's New Democratic Party government imposed a price freeze Oct. 25 covering food, essential services and drugs until Jan. 1.

Gift of restoring faith in their neighbors

COLONIST 500 FUND

"I wish we could thank each one of all those wonderful people who made our Christmas so beautiful."

That's the phrase repeated time and time again in letters in the Colonist files from people who last year received cheques from the Colonist 500 Fund.

"We had a lovely Christmas dinner and extra goodies for the children and a gift for each of our children.

"I wish you could have seen their faces Christmas morning when they opened their gift and found it was what they had all asked for.

"It was all possible because of all you wonderful Victorians."

It only takes a minute to write a cheque or put some money into an envelope and drop it off at one of the many locations for the fund.

But that minute taken by enough people will mean that once again Christmas will have some meaning for children who would otherwise have to be told that "we can't afford Christmas."

And each donation will add up to something that will restore the faith of some of Victoria's needy families in their fellow man.

As one woman put it: "Everything had gone wrong, and it seemed we were being kicked around by everyone, bureaucrats, schools, and social workers, and we didn't have friends any more.

"There is nothing like sickness or need in a family to stop people visiting.

"The cheque we received from the 500 Fund made us realize that we have friends whom we don't even know. We believe in people again."

Following are the 500 Fund dropoff points:

The Colonist office, 2621

Continued on Page 2

BARRY KENNARD
Helps You Unwind
3-6 pm C-FAX 1070

The Daily Colonist.
(ESTABLISHED 1858)

ASK ABOUT OUR 45 mpg CAR
peter pollen ford

Fuel-from-garbage idea studied

Turning garbage into fuel may be the shape of things to come in Greater Victoria.

Directors of the Capital Region Board will be asked next Wednesday to authorize a study into construction of a plant that would convert solid waste to industrial fuel.

A pyrolisis plant would achieve this futuristic-sounding goal.

Approval in principle to construct such a plant near the B.C. Forest Products site on Gorge Road came Thursday at a meeting of the regional public works committee.

The committee also recommended that the regional board authorize a study on the proposal.

The site recommended takes into consideration that the lumber company already burns much of its mill waste and is about to install a $2-million pollution control system.

The plant would be the first of its kind in Canada and would be capable of turning garbage into heavy bunker-type oil or into methane gas, depending on the quality of waste and the heat at which it is processed.

The fuel could be marketed as a byproduct of a disposal plant.

The committee felt there was a good chance of getting financial assistance from the federal government.

A pyrolisis plant was one of seven alternative methods of solid waste disposal outlined in a consulting firm's study for the Capital Region last year.

Region executive director Dennis Young said it is estimated that a plant in the city would be capable of handling about 700 tons of garbage a day.

To avoid transportation of waste over long distances, satellite plants could be installed in the outlying areas.

Those plants would burn waste pollution-free using fuel manufactured by the central plant, the committee was told.

Pickersgill:

Tories — a party of Anglo-Saxon racism, can't win without Stanfield — or Lougheed

True Grit Jack counsels the foe

By WARREN CARAGATA
Colonist Reporter

The Progressive Conservative Party is the party of Anglo-Saxon racism, former Liberal cabinet minister Jack Pickersgill said in Victoria Friday.

Pickersgill, former secretary to Mackenzie King and a cabinet minister in the Louis St. Laurent and Lester Pearson governments, made the comment in an interview following a speech at the University of Victoria, sponsored by the university lecture series.

Asked how the Liberal party has managed to hold federal power for 54 of the last 79 years, Pickersgill answered that the Liberals have been a cohesive and well-disciplined force.

But the Tories, he said, are a party of "Anglo-Saxon racism."

"When you treat half the population of the country as second-class citizens, how can you hope to win," he said.

The Conservatives have not yet decided what the Canadian homeland is, he added.

Pickersgill, who earlier told his student audience that he stayed in politics when Mackenzie King resigned because he wanted to help defeat then-Conservative leader George Drew, said one of the reasons for the Liberals' political longevity is that they wait for a consensus to develop before enacting policy.

"You should never do something you think is wrong, no matter how popular, but you should never do something you think is right until the people agree," Pickersgill said.

The Liberals believe that everyone should have a hand in running the country, while the Tories believe that those who rule should do so because of their position in society, and NDP politicians feel that only "the virtuous should rule."

Pickersgill, who was minister of transport in the Pearson cabinet during which time the Canadian Transport Commission was formed, refused to comment on the current provincial election, but he did say that the NDP would probably never form the federal government.

The people of Canada do not want a party which is beholden to what he called the new "feudal barons" — organized labor.

But the former Manitoban, whose road to power led through Liberal party backrooms to a federal seat in Newfoundland, did have several things to say about the Conservative leadership race.

Dumping the present leader, Robert Stanfield, is a serious mistake, he said, because the chances are good that Stanfield could win the next federal election.

The 27 leadership candidates (there are actually about half that figure but the number seems to grow every day) are all competing for the 27th position, he said.

Pickersgill said that if he were a Conservative (which he was for the first 20 years of his political life) he would crawl "halfway across the country" to persuade Alberta's Premier Peter Lougheed to enter the race.

Pickersgill came under severe criticism when in 1967 he assumed the chairmanship of the transport commission, which he had just set up, and he explained that situation during the interview.

In his defence, he said the commission was really established by Parliament and that it was the prime minister who had the power to appoint its chairman.

He told the Colonist that he had first recommended another person for the job, but that he woke up once in the middle of the night and realized that he had made no provision for his retirement from politics.

The next day he called in the person he had first recommended and said that he had told Pearson that he had put his own name first. The unlucky candidate was later appointed to an even more lucrative job, Pickersgill said.

Pickersgill resigned from the post in 1972 and was replaced by another former Liberal cabinet minister, Edgar Benson.

Pickersgill was in Victoria visiting members of his family and promoting his latest book, My Years with Louis St. Laurent, a Political Memoir.

In the book, he describes Mackenzie King's successor as Liberal leader and prime minister as the "greatest Canadian of the century."

Comparing his two political bosses — St. Laurent and King — Pickersgill told his audience that King, when he saw a problem, waited until everyone else in the country also saw it before finding a solution.

St. Laurent, whose nickname "Uncle Louis" was apparently coined by a newspaper reporter in Edson, Alta., during a campaign whistlestop, would notice a problem and solve it before most people realized that a difficulty existed.

For this reason, Pickersgill said, St. Laurent left the impression with the voters that "anyone could run the country."

In 1957, when Conservative leader John Diefenbaker beat St. Laurent and formed a minority government, the "electorate decided to let anyone try."

St. Laurent wasn't interested in power or the exercise of power, he said, and treated his advisers and cabinet ministers as equals.

C. D. Howe, minister of trade and commerce under St. Laurent, has been referred to as the power in that government — the "minister of everything."

But in the interview, Pickersgill attempted to correct this historical impression.

In the last three years of the King-St. Laurent dynasty, the most influential person in the government was Walter Harris, then minister of finance, he said.

While Howe kept tight control over his own department, Pickersgill said the trade minister never tried to run the departments of others.

"He was not the minister of everything," he said.

Pickersgill, now 70 and living in Ottawa where he resided throughout his lengthy political career, even when representing the Newfoundland riding of Bonavista-Twillingate from 1953 to 1967 (it was better to be an outsider in the isolated constituency and avoid offending people in communities where he might not have lived, he explained) entered government as an academic in the civil service.

He lectured in history at the University of Manitoba—where he received his masters degree — from 1929 to 1937.

Pickersgill said in his speech that he has been criticized for his decision while still a civil servant in the prime minister's office to stay on after King's resignation and help defeat Drew.

Academics have said this was a violation of the neutrality of the civil service, Pickersgill said, but government employees in ministerial offices cannot "have all sorts of conscientious scruples about the supposed neutrality of the civil service."

UVic students heckle novice

Rendle faces hostile crowd

By HUBERT BEYER
Colonist Reporter

Victoria Social Credit candidate and political novice Ian Rendle found himself in hostile territory Friday when he addressed about 200 university students in the old gymnasium of the University of Victoria.

His jokes fell flat, some of his serious comments drew laughter and at one point, Rendle was booed and jeered by the audience.

This occurred at an all-candidates' meeting arranged by the Alma Mater Society.

One of the highlights of his speech was when he asked a rhetorical question:

"Will we be better served in this great province by a Marxist - Socialist government?" he asked.

The students answered with a resounding "Yes."

'Ripoff unequalled'

Rendle said nothing in private industry could ever equal the ripoff perpetrated by the NDP government.

"There is enough proof of financial bungling to dismiss this administration," he said.

He attacked the government for overspending, killing the mining industry and hurting the forest industry.

He also criticized the NDP for "forcing its ideological principles on 63 per cent of the population" which hadn't voted for it.

That statement riled Liberal Leader David Anderson who said he was "sick and tired" of hearing that Premier Barrett had "somehow by underhanded means" been elected in 1972.

Mandate defended

"The premier did get a mandate and on that basis he deserved to be premier; whether he should remain in office is another question," Anderson said.

He received loud applause when he told the students that his record of constructively criticizing the government was good.

"We Liberals have an important role to play in an election which is stupidly becoming more and more polarized," he said.

Wrong speech

He told Rendle that his speech writer probably wanted to quit, hinting that the Socred candidate delivered the wrong speech for the audience.

Peter Stanley, one of the two Progressive Conservative candidates in the two-seat Victoria riding, said it was essential to vote for a party which would put forward a well-thought out policy.

The Tories under their leader Scott Wallace were such a party, Stanley said.

Hanson
. . . defends NDP record

BC75 X

Tories 'honest'

"It is a party of honesty, integrity and in Greater Victoria, a party of poverty," he said.

If the probems of unemployment and lack of proper hospital care are to be resolved, voters should consider the Tories, he said.

Charles Barber, one of the two NDP candidates, talked about liberty.

Tenants' rights to vote on money bylaws, the creation of a Hansard to keep records of debate in the Legislature, the introduction of a Human Rights Code, all these things, Barber said, were liberties gained by British Columbians in the last 3½ years.

Privileges taken

The NDP government did indeed take away some privileges, he said.

"They took away the privilege of speculators to make millions with our own land; they took away the privilege of landlords to raise rents by 20 or 30 per cent a year," Barber said.

Owen Kavanagh, an independent candidate, said he didn't have great hopes of winning, but he wanted to tell voters that something must be done to get a better deal for citizens.

"We have inadequate health care in Victoria," said Kavanagh, a male nurse. "Old people are not being taken care of."

Established parties are more interested in staying in power or getting to power, he said.

Gordon Hanson, the second NDP candidate in the Victoria riding, reminded the audience that prior to the NDP's land freeze, more than 10,000 acres of farmland a year were being lost to developers.

Automobile insurance rates in B.C. were cheaper than anywhere else in Canada, while the B.C. Petroleum Corporation would make a projected $157 million for residents of the province this year, Hanson said.

"The resources belong to the people and they deserve a fair share. The record of this government has been a good one," he said.

Concedes law

Terry O'Gray, the second candidate on the Liberal ticket, said a lot of well-intended legislation had been introduced by the NDP.

"But good intentions aren't good enough. The execution of ideas has left much to be desired," O'Grady said.

Lloyd Burdon, second Tory candidate said he was running because "I strongly believe in Scott Wallace and what he's been doing in the House."

Government spending must be curtailed, Burdon said. Integrated hospital care facilities must be established.

On education, he said it was hard to forget 23 years of "total neglect" and three and a half years of "lack of direction."

—Rob Duffus photo

Fire probe

Inspectors from the fire marshal's department are investigating arson in a blaze at 541 David Friday night. Two-storey frame building was almost totally destroyed. Victoria fire department spokesman said vacant house was engulfed in flames when fire trucks arrived.

— Wilf Hatch photos

LISA BECK, 11, and Janice MacDonald, 10, both of 1738 Newton Gardens, make a book selection at Book Fair 1975.

Mini-library, book fair

Book fair ends today

The third annual book fair with a mini-library, films and story-telling, has its last day in Hillside Shopping Mall today.

The fair has been slanted toward young readers and their parents but information and publicity is supplied on all aspects of the Greater Victoria Public Library system.

Last year about 475 library cards were issued to young people and more than 1,000 books circulated from the mini-library which is part of the fair.

Story-telling chores this year have been shared with students from Professor Terry Johnson's class from the University of Victoria's education department.

Films and slides showing library activities are part of the display.

Audio-visual display holds attention

Lighthouse philosopher enters postal dispute

Bill Scott, independent candidate in the Victoria riding in the Dec. 11 provincial election, is addressing himself to what he calls Canada's "major conflict."

The 77-year-old Scott, known as Victoria's "lighthouse philosopher," said this week that he is seeking an "open discussion to try to come up with some solution to the insanity of this postal strike."

Larry Ryan, secretary treasurer of the Victoria Labor Council, had been approached on the idea of Scott's mediation of a discussion and Ryan seemed receptive to the idea, Scott said.

Scott then went to the Victoria Chamber of Commerce meeting and spoke with Esquimalt mayor Art Young and newly-elected Victoria aldermen Helen Beirnes and Bob Wright about the matter.

"Being a pawnbroker," Scott said, "I'm in a strong position to tell the feelings of the people."

Scott said he will continue to work towards setting up a meeting to talk about the problem.

60 organizations participate

Fair a Capital idea

A community services fair and tribute dinner, sponsored by the Regional Advisory Committee to the Capital Region, will be held Saturday, Nov. 29, at St. John's Anglican Church hall, with the fair running from 1 to 4 p.m.

About 60 organizations will be represented by booths at the fair, designed to give the public a chance to see what services are available to Victoria residents.

Stephen

Every half hour, the Inter-Cultural Association of Victoria will present ethnic entertainment. There will be no admission charge to the fair.

Following the fair, members of the service organizations will be invited to a tribute dinner at which Mrs. Walter Owen, wife of the B.C. lieutenant-governor, and former mayor Hugh Stephen will be guest speakers.

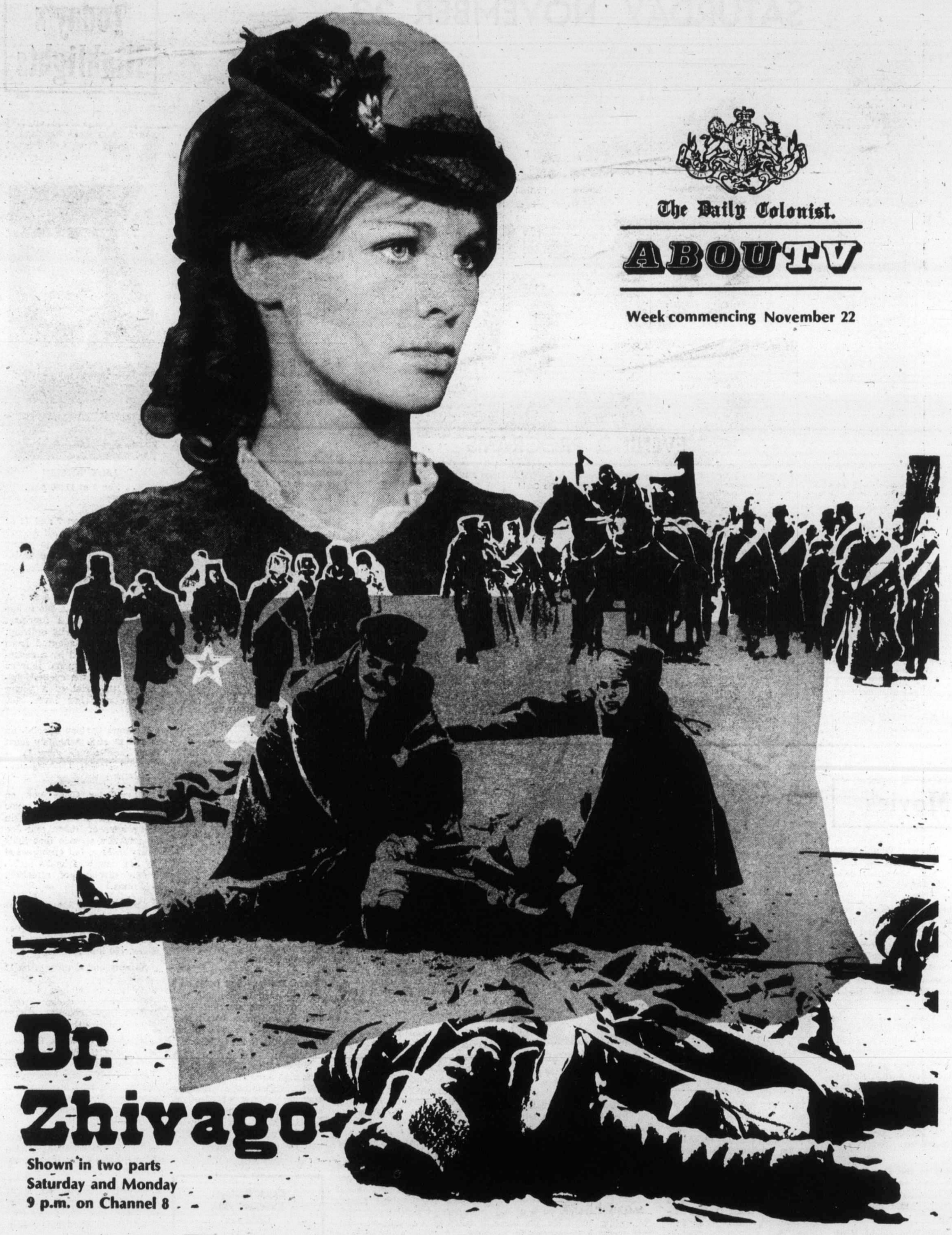

The Daily Colonist.

ABOUT TV

Week commencing November 22

Dr. Zhivago

Shown in two parts
Saturday and Monday
9 p.m. on Channel 8

SATURDAY, NOVEMBER 22

8 A.M.
2—French Program
4—Tom and Jerry Cartoon
5—Waldo Kitty
6—Nuts 'N Bolts
7—Pebbles and Bamm Bamm
8—Nuts 'N Bolts
9—Electric Company
11—Bozo's Big Top
12—Pebbles and Bamm Bamm

8:30 A.M.
2—Canadian College Football
4—Lost Saucer
5—Pink Panther
6—Circle Square
7—Bugs Bunny
8—Circle Square
9—Mister Rogers
11—Clear and Free
12—Bugs Bunny

9 A.M.
2—Football continued
4—Adventures of Gilligan
5—Land of the Lost
6—Kiddies on Kamera
7—Bugs Bunny
8—Kiddies on Camera
9—Sesame Street
11—George and Diane Ivey
12—Bugs Bunny

9:30 A.M.
2—Football continued
4—U.S. College Football
5—Run, Joe, Run
6—Wrestling
7—Scooby-Doo
8—Fantastica
9—Sesame Street continued
11—The Lesson
12—Magilla Gorilla

10 A.M.
2—Football continued
4—Football continued
5—Planet of the Apes
6—Wrestling continued
7—Shazam!
8—Kidstuff
9—Electric Company
11—Life in the Spirit
12—Shazam!

10:30 A.M.
2—Football continued
4—Football continued
5—Westwind
6—Golden Years
7—Shazam continued
8—Kidstuff continued
9—Mister Rogers
11—Charisma
12—Shazam continued

11 A.M.
2—Grey Cup Parade
4—Football continued
5—Jetsons
6—Grey Cup Parade
7—Far Out Space Nuts
8—Grey Cup Parade
9—Villa Alegre
11—Wally's Workshop
12—Batman

11:30 A.M.
2—Parade continued
4—Football continued
5—Go—USA
6—Parade continued
7—Ghost Busters
8—Parade continued
9—TBA
11—Movie: For Those Who Think Young
12—Huckleberry Hound

12 NOON
2—Parade continued
4—Football continued
5—I Like Myself
6—Parade continued
7—Valley of Dinosaurs
8—Parade continued
9—Big Blue Marble
11—Movie continued
12—Valley of Dinosaurs

12:30 P.M.
2—Parade continued
4—Football continued
5—Movie: Brother Orchid
6—Parade continued
7—Fat Albert
8—Joys of Collecting
9—Sesame Street
11—Movie continued
12—Fat Albert

1 P.M.
2—Movie: Showdown
4—U.S. College Football
5—Movie continued
6—Agape
7—Children's Film Festival
8—Country Way
9—Sesame Street continued
11—Soul Train
12—Children's Film Festival

1:30 P.M.
2—Movie continued
4—Football continued
5—Movie continued
6—Golden Years
7—CBS Special Report
8—Outdoor Sportsman
9—Lilias Yoga
11—Soul Train
12—CBS Special Report

2 P.M.
2—Movie continued
4—Football continued
5—World of Survival
6—Wrestling
7—Dialogue
8—Keith McColl
9—Gardening Show
11—Movie: Heidi
12—Page 12

2:30 P.M.
2—Peanuts and Popcorn
4—Football continued
5—Evergreen Express
6—Wrestling continued
7—Wagon Train
8—Showbiz
9—Idea Thing
11—Movie continued
12—Outlook

3 P.M.
2—Peanuts, Popcorn continued
4—Football continued
5—Movie: Embassy
6—Under Attack
7—Wagon Train continued
8—Under Attack
9—Great Performances
11—Movie continued
12—News Conference

3:30 P.M.
2—Peanuts, Popcorn continued
4—Football continued
5—Movie continued
6—Under Attack continued
7—Movie: Journey to the Far Side of the Sun
8—Under Attack
9—Performance continued
11—Classic Cartoon
12—Fantastic Voyage

4 P.M.
2—Bugs Bunny
4—F Troop
5—Movie continued
6—Bugs Bunny
7—Movie continued
8—Travel '75
9—Mister Rogers
11—Cartoon continued
12—Funorama

4:30 P.M.
2—Welcome Back, Kotter
4—NFL Game of the Week
5—Vegetable Soup
6—Welcome Back, Kotter
7—Movie continued
8—Wilde World of Sports
9—Sesame Street
11—Sports Spectacular
12—Sports Spectacular

5 P.M.
2—NHL: Chicago at Vancouver
4—Cartoon
5—Animal World
6—NHL: Chicago at Vancouver
7—Movie continued
8—Sports continued
9—Sesame Street continued
11—Sports continued
12—Sports continued

5:30 P.M.
2—Hockey continued
4—Cartoon
5—News
6—Hockey continued
7—News
8—Sports continued
9—Realidades (5:50)
11—Sports continued
12—Sports continuid

ALL TIMES ARE LOCAL

CHANNELS RESERVE RIGHT TO MAKE LAST MINUTE CHANGES

EVENING PROGRAMS

6 P.M.
2—Hockey continued
4—Kukla, Fran and Ollie
5—News
6—Hockey continued
7—News
8—Wrestling
9—Zoom (6:25)
11—Hee Haw
12—News

6:30 P.M.
2—Hockey continued
4—News
5—Seattle Weekly
6—Hockey continued
7—Space: 1999
8—Wrestling continued
9—Zoom
11—Hee Haw
12—Page 12

7 P.M.
2—Hockey continued
4—Lawrence Welk
5—High Rollers
6—Hockey continued
7—Space 1999 continued
8—Emergency
9—Drama (Part 1)
11—Mission Impossible
12—Channel 12 Special

7:30 P.M.
2—Ceilidh
4—Welk continued
5—Let's Make a Deal
6—Ceilidh
7—Doc
8—Emergency continued
9—Drama continued
11—Mission Impossible continued
12—Canadians

8 P.M.
2—Phyllis
4—Howard Cosell
5—Emergency
6—Hawaii Five-O
7—Peanuts Cartoon
8—Jeffersons
9—Drama (Part 2)
11—Porter Wagoner
12—Peanuts Cartoon

8:30 P.M.
2—CBC News
4—Cosell continued
5—Emergency continued
6—Five-O continued
7—Don Adams Screen Test
8—Funny Farm
9—Drama continued
11—Country Pop
12—Hollywood Squares

9 P.M.
2—Movie: Man Who Could Work Miracles
4—S.W.A.T.
5—Movie: Dr. Zhivago (Part 1)
6—Movie: Hannie Caulder
7—Mary Tyler Moore
8—Movie: Dr. Zhivago (Part 1)
9—Drama (Part 3)
11—Nashville Music
12—Mary Tyler Moore

9:30 P.M.
2—Movie continued
4—S.W.A.T. continued
5—Movie continued
6—Movie continued
7—Bob Newhart
8—Movie continued
9—Drama continued
11—Buck Owens
12—Bob Newhart

10 P.M.
2—Movie continued
4—Matt Helm
5—Movie continued
6—Movie continued
7—Carol Burnett
8—Movie continued
9—Drama (Part 4)
11—Wrestling
12—Sammy and Company

10:30 P.M.
2—Movie continued
4—Helm continued
5—Movie continued
6—Movie continued
7—Burnett continued
8—Movie continued
9—Drama continued
11—Wrestling continued
12—Sammy continued

11 P.M.
2—News
4—News
5—News
6—Movie: Big Bounce (11:15)
7—Movie: Little Murders
8—News
11—Movie: Man on the Flying Trapeze
12—Sammy continued

11:30 P.M.
2—Monty Python (11:45)
4—Sammy and Company (11:45)
5—Saturday Night
6—Movie continued
7—Movie continued
8—News; Access
9—Rivals of Sherlock Holmes
11—Movie continued
12—Movie: Cat on a Hot Tin Roof

12 MIDNIGHT
2—Onedin Line (12:15)
4—Sammy and Company
5—Saturday Night continued
6—Movie continued
7—Movie continued
8—Movie: Ice Station Zebra
11—Movie continued
12—Movie continued

12:30 A.M.
2—Midnight (1:15)
4—Sammy and Company continued
5—Movie: Splendor in the Grass (1:00)
6—Movie: Mrs. Polifax—Spy (1:15)
7—Rock Concert (1:00)
8—Movie: Murder Most Foul (3:05)
12—Rock Concert (1:30)

ALL TIMES ARE LOCAL

CHANNELS RESERVE RIGHT TO MAKE LAST MINUTE CHANGES

Today's Highlights

Grey Cup Parade on 2, 6 and 8 at 11 a.m. Coverage of the annual Grey Cup Parade held this year in Calgary, Alberta. (2 hrs.)

LILY TOMLIN
. . . on 5 at 11:30 p.m.

CBS Special, on 7 and 12 at 1:30. What's a City All About? — A report geared to young people focusing on the physical and economic structure of cities. (30 mins.)

Drama Special, on 9 at 7. A repeat telecast of A Pin to See the Peep Show, a four-part drama, shown in its entirety. The play was adapted from an novel inspired by a sensational 1920s London murder case, tracing the events leading to the trial of a young woman and her lover. (60 mins.)

Peanuts Cartoon Special, on 7 and 12 at 8. A holiday feast with the Peanuts gang in, A Charlie Brown Thanksgiving. (30 mins.)

Mary Tyler Moore Show, on 7 and 12 at 9. Valerie Harper and David Groh appear in their roles of Rhoda and Joe in tonight's episode that finds Mary in love, but embarassed by her new boyfriend's lavish public displays of affection. (30 mins.)

Carol Burnett Show, on 7 at 10. Carol and her regulars welcome Betty White (from the MTM Show) to tonight's show. (60 mins.)

Sammy and Company, on 12 at 10. Host Sammy Davis Jr.'s guests tonight include Bill Cosby, magician Mark Wilson and country singer Tom T. Hall. (90 mins.)

Rivals of Sherlock Holmes, on 9 at 11:15. The Woman in the Big Hat finds Scotland Yard's Lady Molly looking for the woman who accompanied a respectable businessman to a tearoom where he was murdered. (60 mins.)

Sammy and Company, on 4 at 11:45. Guests include Liza Minnelli and Chita Rivera. (90 mins.)

Saturday Night, on 5 at 11:30. Host of tonight's edition of this late-night variety show is comedienne Lily Tomlin. (90 mins.)

Movies

For Those Who Think Young (x), on 11 at 11:30. Surfing and romance, circa 1964 with James Darren and Pamela Tiffin.

Brother Orchid (xxx), on 5 at 12:30. Edward G. Robinson, Humphrey Bogart and Ann Southern star in this 1940 comedy about a gangster who is reformed by religion.

Showdown (x), on 2 at 1. A mediocre 1963 Audie Murphy western.

Heidi (xxx), on 11 at 2. An entertaining 1937 movie version of the children's classic book, starring Shirley Temple in the title role.

Embassy, on 5 at 3. No rating available on this 1975 British-made drama starring Max Von Sydow as a Soviet official seeking political asylum in the Middle East. Richard Roundtree (Shaft) costars.

Journey to the Far Side of the Sun (xx), on 7 at 3:30. A 1969 British-made science-fiction tale, starring Roy Thinnes.

The Man Who Could Work Miracles (xxx), on 2 at 9. An amusing 1937 fantasy, based on a story by H. G. Wells about a mild-mannered clerk who suddenly acquires the power to perform any feat that he wishes. British-made with Roland Young and Ralph Richardson.

RAQUEL WELCH
. . . on 6 at 9 p.m.

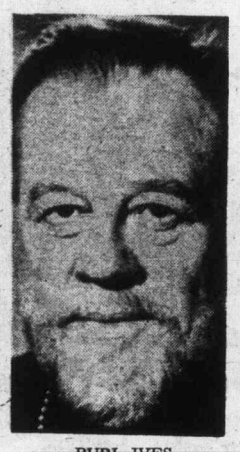

BURL IVES
. . . on 12 at 11:30 p.m.

Dr. Zhivago (xxxx), on 5 and 8 at 9. (Part 1) A grandly-produced, multi-Oscar winning 1965 movie version of Boris Pasternak's panoramic 40-year chronicle of the Russian Revolution, focusing on the story of a doctor-poet and his tortured love for his wife and for his mistress. Cast includes Omar Sharif, Geraldine Chaplin and Julie Christie. (Conclusion on Monday evening.)

Hannie Caulder, on 6 at 9. No rating available on this 1971 western drama about a young frontier woman seeking revenge on the three bank robbers who killed her husband and burned their home, starring Raquel Welch, Robert Culp, Ernest Borgnine, Strother Martin and Jack Elam.

Little Murders (xxxx), on 7 at 11. An impressive, well-acted 1971 film version of Jules Feiffer's devastating off-Broadway farce about one New York family's reaction to crime in the streets. An excellent cast includes Elliott Gould, Marcia Rodd, Donald Sutherland, Elizabeth Wilson and Vincent Gardenia.

Man on the Flying Trapeze (xx), on 11 at 11. A 1935 W. C. Fields comedy.

The Big Bounce (x), on 6 at 11:15. A muddled, 1969 crime-drama made to cash in on the popularity of the then newly-married Ryan O'Neal and Leigh Taylor-Young. A fine supporting cast (Van Heflin, Lee Grant, James Daly) is wasted.

Cat on a Hot Tin Roof (xxxx), on 12 at 11:30. An excellent 1958 film rendering of Tennessee Williams' Pulitzer Prize-winning play about complex relationships among members of a Southern family ruled by a tyrannical patriarch. A fine cast includes Burl Ives, Paul Newman and Elizabeth Taylor.

Ice Station Zebra (xxx), on 8 at midnight. Rock Hudson, Ernest Borgnine and Patrick McGoohan star in this 1968 adventure based on Alistair MacLean's novel about a nuclear sub's treacherous mission to the North Pole.

Splendor in the Grass (xxxx), on 5 at 1 a.m. An excellent 1961 film version of William Inge's play about two young lovers plagued by parental misunderstanding, starring Natalie Wood and Warren Beatty.

Mrs. Polifax—Spy (xx), on 6 at 1:15 a.m. Predictable 1971 comedy-drama starring Rosalind Russell as a bored New Jersey housewife who offers her services to the CIA.

Murder Most Foul (xxx), on 8 at 3:05 a.m. An entertaining 1964 British-made mystery starring Margaret Rutherford as Agatha Christie's delightful Miss Marple, investigating murder in a third-rate repertory company.

Key to Ratings:
Excellent xxxx
Good xxx
Fair xx
Poor x

NBC-TV Revives Hollywood Custom of Talent Stable

By VERNON SCOTT

HOLLYWOOD (UPI) — That delectable bit of 20th-Century fluff, the starlet, became an endangered species and then as defunct as the dodo with the passing of studio contract lists.

But the starlet is being reborn at NBC-TV under the leadership of Al Trescony, the man who built MGM's stable of stars for 32 years.

As vice-president in charge of talent, Trescony already has signed a handful of beautiful young things to exclusive NBC contracts.

Among his finds thus far are Jonelle Allen, Cynthia Sikes, Lynne Moody, Priscilla Garcia, Nancy Bonniwell and Joanna Cassidy. All are young, comely and talented.

Chances are they won't be seen posing in lingerie atop a giant heart on Valentine's Day, lighting a firecracker on the Fourth of July clad in bikinis or sitting on Santa's lap in negligees on Christmas Eve.

Those old cliches are dead and buried forever.

Trescony, a handsome, graying man, is building a talent pool for future network series.

"We are signing actresses and a few young actors on a holding basis," he said. "We provide schooling with drama coaches. We are on the lookout for roles in our regular series for them.

"Some of the contractees haven't done any professional acting at all. But when we detect a potential we try to develop it. If after three months or so a drama coach says they have something going for them, we go ahead.

"There are six-month options in the contracts as there used to be in the old studio days. But we don't operate the way studios did.

"We have nothing to do with their personal lives, who they date, how they dress or where they are seen. Those days are over.

"Before I cast a contractee in an episode of an established series I check with Dave Tebet, who heads our department. And when pilot season comes along we hope that some of these people will find second or third lead roles in the new shows."

After spending most of his life as a talent scout, Trescony has learned to look first for personality in a prospect, beauty second.

"It's great if a girl has personality, beauty, and talent," he said, "but rare. The guys don't have to be good looking anymore. They need charisma and macho."

In years past Trescony has seen beautiful girls across crowded rooms, in restaurants, parties and airports. He introduced himself to many of them hoping they had star potential.

He never signed one to a contract. The ones he did bring to Metro were those he saw performing in little theater, television or school plays.

Others were sent to him by agents for interviews or to read for specific parts in movies.

His discoveries include Debbie Reynolds, Dyan Cannon, Katharine Ross, Charles Bronson, Richard Chamberlain, Janet Leigh, Barbara Parkins, Lee Remick, Bill Bixby, Roger Moore and Dean Jones.

It is incumbent on all men who at one time or other fantasized being talent scouts to ask Trescony about casting couches and conquests.

Trescony sighed heavily and explained that he and his wife, Angelita, have been married 26 years. He is the father of six offspring and a devout Roman Catholic.

"Nothing," he said. "absolutely nothing."

Trescony sits in at all studio talent readings for NBC shows and has much to say about who will be cast in guest roles. He reads all NBC scripts seeking to place individual performers in specific roles.

No one knows better than Trescony the overwhelming odds against a newcomer building an acting career, much less becoming a star.

"At MGM I would see two to three thousand prospects and ask perhaps five hundred of them to read for a part. Then we'd test five or six. Maybe one of then would make it.

"You can see the odds at best are one in three thousand. But that doesn't stop youngsters determined to become stars.

TELEVISION PREMIERE—On Saturday at 9 p.m. and Monday at 9 p.m., Channels 5 and 8 will present, in two parts, the acclaimed Dr. Zhivago, a powerful love story set against the background of the Russian revolution, and starring Omar Sharif, Geraldine Chaplin (above) and Julie Christie.

SPORTS HIGHLIGHTS

SATURDAY

College Bowl 8:30 a.m. (2).

College Football 9:45 a.m. (4), Ohio State vs. Michigan.

College Football 1 p.m. (4), Penn State vs. Pitt.

Wide World of Sports 4:30 p.m. (8), Horse-jumping from Toronto.

Sports Spectacular 4:30 p.m. (11, 12), Brunswick World Open.

NHL Hockey 5 p.m. (2, 6), Black Hawks vs. Canucks.

SUNDAY

This is the NFL 8:30 a.m. (5), Highlights of games played Nov. 16-17.

Grey Cup Preview 10 a.m. (2, 6).

NFL Football 10 a.m. (5), Broncos vs. Falcons.

Grey Cup Special 10:30 a.m. (8).

Grey Cup Festival 11 a.m. (2, 6).

Grey Cup Forecast 11:30 a.m. (8).

Grey Cup Game 12 noon (2, 6, 8).

NFL Football 1 p.m. (5), Raiders vs. Redskins.

Cougar Football Highlights 4 p.m. (5), Washington State vs. Washington.

Husky Football Highlights 5 p.m. (4), Washington State vs. Washington.

MONDAY

NFL Football 7 p.m. (4), Steelers vs. Oilers.

THURSDAY

NFL Football 9:30 a.m. (7, 12), Rams vs. Lions.

NFL Football 12:30 p.m. (5), Bills vs. Cardinals.

College Football 6 p.m. (4), Georgia vs. Georgia Tech.

FRIDAY

College Football 11:45 a.m. (4), Texas vs. Texas A&M

College Football 5 p.m. (4), UCLA vs. USC.

Montague BRIDGMAN Ltd.
China Crystal Gifts
811 Government St 383-0821

CABLE 10 CABLEVISION
Programme listings are to be found daily on the Cable 10 weather channel. Your comments and ideas on community programming are welcomed. Cable 10, 3690 Shelbourne Street.

YOU'RE OK WE'RE OK
TIRES & STUDS
WHAT'S GOING TO STOP YOU THIS WINTER?

WINTER RETREADS
FACTORY GUARANTEE SAME AS A NEW TIRE
17.95
REGARDLESS OF TRADE
A78x13 (600-13)
SMALL CARS
AMERICANS — JAPANESE
LIMITED STOCK
OTHER SIZES AT SIMILAR SAVINGS
2940 Douglas Street at Burnside, 386-3156.
STORE HOURS:
8 a.m. to 5:30 p.m., Saturday 8-5:00 p.m.

Agape
has something special for you each week
(no matter who you are)!
SATURDAY—9:00 A.M. CHEK-TV
(SUNDAY—12:30 P.M. BCTV)

SUNDAY, NOVEMBER 23

8 A.M.
2—French Program
4—Cleophus Robinson
5—Gardening
6—Rex Humbard
7—Day of Discovery
8—Rex Humbard
9—Sesame Street
11—Jimmy Swaggart
12—Cartoon

8:30 A.M.
2—French Program
4—AG-USA
5—NFL Highlights
6—Rex Humbard
7—Oral Roberts
8—Rex Humbard
9—Sesame Street continued
11—I Believe in Miracles
12—Aquaman

9 A.M.
2—Meeting Place
4—Insight
5—Highlights continued
6—Day of Discovery
7—It is Written
8—Search
9—Sesame Street
11—Trans-World Missions
12—Anchor

9:30 A.M.
2—Meeting Place continued
4—Vision On
5—Grandstand
6—Masters Touch
7—NFL Pre-Game Show
8—Joys of Belonging
9—Sesame Street
11—Lifestyle
12—NFL Pre-Game Show

10 A.M.
2—Grey Cup Preview
4—Vision On continued
5—NFL: Broncos vs. Falcons
6—Grey Cup Preview
7—NFL: Cardinals vs. Jets
8—Oral Roberts
9—Sesame Street
11—My Favorite Martian
12—NFL: Cardinals vs. Jets

10:30 A.M.
2—Preview continued
4—Devlin
5—Football continued
6—Preview continued
7—Football continued
8—Grey Cup Special
9—Sesame Street
11—Hour of Power
12—Football continued

11 A.M.
2—Grey Cup Festival
4—These are the Days
5—Football continued
6—Grey Cup Festival
7—Football continued
8—Special continued
9—Sesame Street
11—Hour of Power
12—Football continued

11:30 A.M.
2—Festival continued
4—Make a Wish
5—Football continued
6—Festival continued
7—Football continued
8—Grey Cup Forecast
9—Sesame Street
11—Voice of Calvary
12—Football continued

12 NOON
2—Grey Cup Game
4—College Football Highlights
5—Football continued
6—Grey Cup Game
7—Football continued
8—Grey Cup Game
9—Sesame Street
11—Rex Humbard
12—Football continued

12:30 P.M.
2—Football continued
4—Highlights continued
5—Football continued
6—Football continued
7—Football continued
8—Football continued
9—Sesame Street
11—Rex Humbard continued
12—Football continued

1 P.M.
2—Football continued
4—Issues and Answers
5—NFL: Raiders vs. Redskins
6—Football continued
7—NBA: 79ers vs. Hawks
8—Football continued
9—Evening at Symphony
11—I Dream of Jeannie
12—Cartoon Movie

1:30 P.M.
2—Football continued
4—Issues and Answers
5—Football continued
6—Football continued
7—Basketball continued
8—Football continued
9—Symphony continued
11—Movie: Frankenstein's Daughter
12—Movie continued

2 P.M.
2—Football continued
4—Medix
5—Football continued
6—Football continued
7—Basketball continued
8—Football continued
9—Symphony continued
11—Movie continued
12—Movie continued

2:30 P.M.
2—Football continued
4—Impact
5—Football continued
6—Football continued
7—Basketball continued
8—Football continued
9—Silent Movie (2:40)
11—Movie continued
12—Movie: Happiest Days of Your Life

3 P.M.
2—Movie: Sing and Swing
4—Action: Inner City
5—Football continued
6—TBA
7—Basketball continued
8—TBA
9—Chaplin Silent Film
11—Movie: Mogambo
12—Movie continued

3:30 P.M.
2—Movie continued
4—Medicine Men
5—Football continued
6—TBA
7—TBA
8—TBA
9—Chaplin Silent Film
11—Movie continued
12—Movie continued

4 P.M.
2—Movie continued
4—Mobile One
5—Cougar Football — Highlights
6—Columbo
7—Movie: Last Angry Man
8—Horst Koehler
9—Chaplin Silent Film
11—Movie continued
12—Cartoons

4:30 P.M.
2—Wild Kingdom
4—Mobile One continued
5—Football Highlights continued
6—Columbo continued
7—Movie continued
8—Wonders of The Wild
9—Chaplin Silent Movie
11—Movie continued
12—Funorama

5 P.M.
2—Living Tommow; Gardening
4—Husky football highlights
5—Meet the Press
6—Columbo continued
7—Movie continued
8—Untamed World
9—Chaplin Silent Film
11—Here Come the Brides
12—Jack Jones — Music

5:30 P.M.
2—Money Makers
4—Football continued
5—News
6—Student Forum
7—Movie continued
8—TBA
9—Chaplin Silent Movie
11—Brides continued
12—Jack Jones continued

ALL TIMES ARE LOCAL

CHANNELS RESERVE RIGHT TO MAKE LAST MINUTE CHANGES

EVENING PROGRAMS

6 P.M.
2—World of Disney
4—News
5—Drama
6—News
7—Mod Squad
8—News; Access
9—Chaplin Silent Film
11—Mission: Impossible
12—Backstage in Hollywood

6:30 P.M.
2—Disney continued
4—Viewpoint
5—How Come?
6—News
7—Mod Squad continued
8—Access
9—Chaplin Silent Movie
11—Mission: Impossible
12—Dr. Seuss Cartoons

7 P.M.
2—Beachcombers
4—Swiss Family Robinson
5—Movie: Willie Wonka
6—Beachcombers
7—World at War
8—Six Million Dollar Man
9—World Press
11—FBI
12—Three for the Road

7:30 P.M.
2—Political Telecast
4—Swiss Family continued
5—Movie continued
6—Irish Rovers
7—World at War continued
8—Six Million continued
9—Evening at Symphony
11—FBI continued
12—Three For continued

8 P.M.
2—Waltons
4—Six Million Dollar Man
5—Movie continued
6—Waltons
7—Cher
8—Cher
9—Evening at Symphony
11—Probe
12—Rhoda

8:30 P.M.
2—Waltons continued
4—Six Million continued
5—Movie continued
6—Waltons continued
7—Cher continued
8—Cher continued
9—TBA
11—Probe continued
12—Phyllis

9 P.M.
2—Performance
4—Movie: Legend of Valentino
5—McCloud
6—Performance
7—Kojak
8—Kojak
9—Masterpiece Theatre
11—Lifestyle
12—Movie: The Women

9:30 P.M.
2—Performance continued
4—Movie continued
5—McCloud continued
6—Performance continued
7—Kojak continued
8—Kojak continued
9—Theatre continued
11—Access
12—Movie continued

10 P.M.
2—Documentary Special
4—Movie continued
5—McCloud continued
6—Documentary Special
7—Bronk
8—Documentary Special
9—TBA
11—Kroeze Brothers
12—Movie continued

10:30 P.M.
2—Special continued
4—Movie continued
5—McCloud continued
6—Special continued
7—Bronk continued
8—Special continued
9—Ascent of Man
11—700 Club
12—Movie continued

11 P.M.
2—News
4—News
5—News
6—News; Nation's Business
7—News
8—News
9—Ascent continued
12—Movie continued; News

11:30 P.M.
2—Movie: Sabrina
4—Movie: Never on Sunday
5—Movie: 5 Card Stud
6—Movie: Ice Station Zebra (11:45)
7—Face the Nation
8—Capitol Comment
12—Movie: Trouble with Girls

12 MIDNIGHT
2—Movie continued
4—Movie continued
5—Movie continued
6—Movie continued
7—Movie: Any Second Now
8—Movie: Mrs. Pollifax — Spy
12—Movie continued

12:30 P.M.
2—Movie continued
4—Movie continued
5—Movie continued
6—Movie: Murder Most Foul (2:50)
7—Movie: Member of the Wedding (1:50)
8—Movie continued
12—Movie continued

ALL TIMES ARE LOCAL

CHANNELS RESERVE RIGHT TO MAKE LAST MINUTE CHANGES

Today's Highlights

Grey Cup Pre-Game Festivities, on 2 and 6 at 10 and 8 at 10:30. A look at the teams, highlights of the parade, the crowning of Miss Grey Cup and interviews with players and coaches. (2 hrs. on 2 and 6, 90 mins. on 8.)

Grey Cup Game, on 2, 6 and 8 at 12 noon. The annual East-West football championship, this year between the Montreal Alouettes and the Edmonton Eskimos in Calgary, Alberta (3 hrs.)

Silent Film Festival, on 9 from 3 to 7 p.m. A series of Charlie Chaplin silent film shorts including The Rink (3:00), The Fireman, The Floorwalker, The Immigrant, A Night in the Show, The Pawnshop, The Vagabond, and The Tramp. (4 hrs.)

Columbo, on 6 at 4. Jack Cassidy guest stars in this episode which finds Columbo (series star Peter Falk) trying to prove a book publisher murdered his most valuable author to collect a huge insurance benefit. (90 mins.)

Jack Jones, on 12 at 5. A variety show with singer Jack Jones, his father Allan Jones, actress Susan George and comedian George Kirby. (60 mins.)

Backstage in Hollywood, on 12 at 6. Host David Sheehan surveys violence in the movies through film clips from such films as Dirty Harry, True Grit and Spartacus and interviews with actor John Wayne, Kirk Douglas, Clint Eastwood and Charles Bronson. (30 mins.)

Cartoon Special, on 12 at 6:30. A trio of Dr. Seuss stories — The Sneetches, The Zax, and Green Eggs and Ham. (30 mins.)

Performance, on 2 and 6 at 9. Two plays based on stories about the relationships between mothers and daughters, written, produced and directed by women. 1. The Ottawa Valley by Alice Munro; 2. Summer Mournings, 1959, by Beth Harvor. (60 mins.)

Till Divorce Do Us Part, on 2 and 6 at 10. A documentary special which examines some of the social, emotional and financial repercussions of divorce. The program includes dramatized reconstructions of divorce-court procedures. (60 mins.)

Window on the World, on 8 at 10. A documentary on India's food shortage using profiles and interviews to explore hunger on the subcontinent, and Canada's responsibilities as a grain exporter. (60 mins.)

Movies

The Happiest Days of Your Life (xxxx), on 12 at 2:30. A hilarious, madcap, entertaining 1950 English-made comedy about what happens when a group of schoolgirls are billeted at a boy's school by mistake, starring Alastair Sim and Margaret Rutherford.

Sing and Swing, on 2 at 3. No rating available on this 1963 British-made musical about a young musician struggling for success in the rock world, starring David Hemmings and Jennifer Moss.

Mogambo (xxx), on 11 at 3. A 1953 re-make of Red Dust about big-game hunting and romance in Africa, starring Clark Gable (who starred in the original version as well), Ava Gardner and Grace Kelly.

The Last Angry Man (xxxx), on 7 at 4. A beautifully acted and moving 1959 drama about a dedicated elderly doctor working in Brooklyn's slums, starring Paul Muni in his last film role.

Willy Wonka and the Chocolate Factory (xxx), on 5 at 7.

JOAN CRAWFORD
. . . on 12 at 9 p.m.

The kids will enjoy this song-filled 1971 blend of fantasy and satire about an eccentric genius who runs a chocolate factory. The movie is based on a children's book by Roald Dahl, with music by Anthony Newly and Leslie Bricusse, and stars Gene Wilder and Jack Albertson.

The Legend of Valentino, on 4 at 9. An unpreviewed 1975 made-for-TV movie version of the life, career and times of silent-screen idol Rudolph Valentino, starring Franco Nero in the title role. The story is based on some fact and a lot of speculation.

The Women (xxxx), on 12 at 9. An entertaining 1939 comedy-drama based on Clare Booth Luce's wonderful play about women, starring Norma Shearer, Joan Crawford, Rosalind Russell, Paulette Goddard, Mary Boland and Joan Fontaine.

Never on Sunday (xxxx), on 4 at 11:30. Melina Mercouri is superb in this excellent 1960 comedy-drama about a fun-loving Greek prostitute and her involvement with a dour American tourist who tries to reform her. Directed by and co-starring Miss Mercouri's real-life husband Jules Dassin.

5 Card Stud (xxx), on 5 at 11:30. A good cast (Robert Mitchum, Dean Martin, Inger Stevens and Roddy McDowall) highlights this 1968 suspense-western about an unknown killer methodically killing former members of a lynch mob.

The Trouble With Girls, on 12 at 11:30. A 1969 Elvis Presley musical.

Sabrina (xxx), on 2 at 11:45. Audrey Hepburn, Humphrey Bogart and William Holden star in this entertaining 1954 Billy Wilder-directed comedy, about the romantic adventures of a chauffeur's daughter.

Ice Station Zebra (xx), on 6 at 11:45. A 1968 Cold War adventure about a nuclear sub's treacherous mission to the North Pole, based on the novel by Alistair MacLean and starring Rock Hudson and Ernest Borgnine.

Any Second Now, on 7 at midnight. No rating available on this 1969 crime-drama about a man plotting the murder of his wife, starring Stewart Granger.

Mrs. Pollifax—Spy (xx), on 8 at midnight. A 1971 comedy-drama starring Rosalind Russell as a bored New Jersey widow who offers her services to the CIA.

A Member of the Wedding (xxxx), on 7 at 1:50 a.m. Superb direction and fine acting highlights this excellent 1952 movie version of Carson

MELINA MERCOURI
. . . on 4 at 11:30 p.m.

McCullers sensitive, prize-winning play about the pains of adolescence, starring Julie Harris, Ethel Waters and Brandon De Wilde.

Murder Most Foul (xxx), on 6 at 2:50 a.m. An entertaining 1964 British-made mystery starring Margaret Rutherford as Agatha Christie's delightful Miss Marple, investigating a murder in a third-rate repertory company.

Key to Ratings:
Excellent xxxx
Good xxx
Fair xx
Poor x

THE GREY CUP — Emblem of Canadian Football supremacy, was donated in 1908 to the Canadian Rugby Union, forerunner of the Canadian Football League by Earl Grey, who had been governor-general since 1904. It became the symbol of the Canadian championship in 1921 when the first western city, Edmonton, challenged the eastern champion, Toronto. This year's challenge is between Edmonton again, and the Montreal Alouettes, and will be covered live on Sunday at 12 Noon on Channel 2, 6 and 8.

Plays by Canadian Women Featured on CBC-TV Series

The Ottawa Valley and Summer Mornings '59, two half-hour dramas written, directed and produced by women, will be presented on CBC-TV's Performance, Sunday, Nov. 23, at 9 p.m. These are the first CBC-TV dramas to be directed by women.

Both dramas, produced by Maxine Samuels, deal with the complex relationships of love and hatred, pride and resentment that exist between mothers and daughters.

The Ottawa Valley bahed on a short story from Alice Munro's book, Something I've Been Meaning to Tell You, and adapted for television by Anna Reiser. The Ottawa Valley traces a woman's journey back from the place of her childhood and the time when her mother was alive. It is a trip taken to celebrate and to destroy the same memory.

Madelieine Thornton-Sherwood stars as the woman (and in flashback sequences, as her own mother). She has been seen in some 15 Broadway productions including Tennessee William's Cat on a Hot Tin Roof, John Osborne's Inadmissible Evidence and Edward Albee's All Over. She also played the Mother Superior on TV's The Flying Nun.

Also starring in the Ottawa Valley are Karen Pearson and Kay Hawtry.

Being 'The First Woman Ever To . . .' is not new for director Janine Manatis. She was the first female member of the Directors' Unit of Lee Strasberg's Actors' Studio in New York, and she succeeded Edward Albee as head of the Playwrights Unit of the Studio in 1961. Ten years later she became the first CBLT film and theatre critic.

Beth Havor's short story, Summer Mournings '59, about three women—a mother and her two teen-age daughters—and the way they love and manipulate each other, was adapted for television by Nika Rylski.

Elizabeth Shepherd stars as the mother who wants to be pampered, loved and obeyed. Shepherd is well known to Canadian theatre audiences, having appeared at the Shaw Festival, The Stratford Festival, Toronto's St. Lawrence Centre and Halifax's Neptune Theatre. She will be seen later this season on Performance in The First Night of Pygmalion and Marriage Laurie Peirce play the teen-age daughters.

Director Daniele J. Suissa has worked extensively in film and theatre in both French and English, directing for Montreal's Theatre du Rideau Vert and the Saidye Bronfman Centre Theatre.

Maxine Samuels, producer of both the Ottawa Valley and Summer Mournings '59, produced the highly successful television series the Forest Rangers and Seaway, also the feature film The Pyx. This year she hosted the CBC-TV series, Some of My Best Friends Are Men.

Executive producer of Performance is Robert Allen.

ALICE MUNRO
. . . former Victorian

SON'S TOYS INSPIRED AUTHOR

He wanted to be remembered for a remarkably contemporary treatise against war entitled, Peace With Honor, but A. A. Milne became internationally famous instead due to a small bear.

Milne was born January 18, 1882 in London. As a child he composed verses and parodies and while attending Cambridge, he edited the Granta, the school paper.

Milne received his degree and promply rejected all family suggestions that he become a schoolmaster or join the foreign service, noble professions of the time. Instead he settled in London to write, barely managing to eke out an existence from his literary efforts. He was eventually made an assistant editor of the satirical magazine, Punch, and shortly thereafter married writer Dorothy de Selincourt.

When World War I broke out, Milne joined the Royal Warwickshire Regiment and served in France, where he was badly injured. He was sent back to England an invalid and made a signalling instructor on his release from the hospital. When he was mustered out of the service, he decided to spend all of his time writing instead of returning to his job at the magazine.

Milne wrote plays which received only minor recognition,

At the age of 42, he was inspired by his three-year-old son Christopher Robin to try children's verses. The result was two books of verse, When We Were Very Young, and Now We Are Six. In time, however, as Milne wrote from his country home in Sussex, Christopher Rbin's teddy bear called Winnie the Pooh became a subject of Milne's writing and was soon followed into print by the boy's other stuffed animals, Piglet, Rabbit, Eeyore, Kanga, Roo and Tigger.

Though the author never dreamed these whimsical tales would bring him the renown to overshadow his more serious endeavors, the Pooh stories were not long in capturing the imagination of young readers and the name Milne came to be identified with the fanciful world he had so lightly created.

A. A. MILNE with his son Christopher Robin, inspiration for the author's famed "Pooh" tales, one of which will be shown on Friday at 8 p.m. on Channel 5.

Daytime Soap Goes Hour-Long

As the World Turns, which has been one of television's most popular daytime dramas since it premiered on April 2, 1956, will expand from a half-hour to a full-hour presentation beginning Monday, December 1, from 12:30-1:30 p.m., on the CBS Television Network, it was announced by B. Donald Grant, Vice President, Daytime Programs.

The serial, which has been seen weekdays from 12:30-1:00 p.m., is the Network's first drama series to expand to an hour-long format.

In making the announcement, Grant said that As the World Turns had been designated for the one-hour presentation because of its long-time popularity. He pointed out that, except for its first two years on the air, the drama has consisently been ranked as one of the top five daytime programs on television.

Grant also said that The Guiding Light, now in its 24th year on the network (it was a 15-year radio favorite before its television debut in 1952), will move from its current 1:00-1:30 p.m. time period to a half-hour later at 1:30-2:00 p.m., also beginning December 1. As the World Turns and The Guiding Light are produced in New York City by Procter & Gample Productions.

In the new hour-long broadcasts, "As the World Turns" will continue to focus on the closely-related Hughes, Lowell and Stewart families in Oakdale, a mythical Midwest community. Two cast members still playing the roles they created in 1956 are Helen Wagner as Nancy Hughes and Don MacLaughlin as Chris Hughes.

Other regular performers who have had loyal viewer following throughout the years they have been on the drama are Eileen Fulton as Lisa, Don Hastings as Dr. Bob Hughes, and Henderson Forsythe as Dr. David Stewart.

The Edge of Night, currently seen at 1:30-2:00 p.m., will have its final broadcast on the CBS Television Network on Friday, Nov. 28.

HOT FAST DELIVERY
HO HO Kitchen
COMPLETE CATERING SERVICE
PRICES TO SUIT YOUR BUDGET
No Party Too Big or Too Small
385-7788
FREE DELIVERY WEEKDAYS 4:00 p.m. - 12:00 p.m.
SUNDAY and HOLIDAYS 4:00 p.m. - 10 p.m.
FRI. and SAT. 4:00 p.m. to 2:00 a.m.
DIVISION OF LEES — CHINESE SMORGASBORD
1410 Broad (Near City Hall)

Pillows!
Daniadown pillows are made in the European tradition with pure goose down and the finest European down-proof cotton cambric. Soft, medium and firm weights, in all sizes, including the big 30"x30" continental pillow that Olaf is holding. Scandanavian quilts too.

daniadown quilts
made by solberg's upholstery ltd.
Victoria: Victoria General Store
767 Fort Street. Phone: 383-6133
Vancouver: 3580 West 41st. Ave.
Phone: 266-4750

MONDAY, NOVEMBER 24

8 A.M.
4—Good Morning, America (7:00)
5—Today (7:00)
6—Canada A.M. (7:00)
7—I. P. Patches
8—Canada A.M. (7:00)
11—Mighty Hercules
12—Frisky Frolics

8:30 A.M.
4—America continued
5—Today
6—Daybreak
7—Captain Kangaroo
8—Romper Room
11—New Zoo Revue
12—Frisky Frolics

9 A.M.
4—News
5—Seattle Today
6—Ed Allen
7—Price is Right
8—Kareen's Yoga
9—Romantic Rebellion
11—Beverly Hillbillies
12—Price is Right

9:30 A.M.
2—Friendly Giant; Mon Ami
4—Bold Ones
5—Seattle Today.
6—Definition
7—Price continued
8—Definition
11—Get Smart
12—Price continued

10 A.M.
2—B.C. Schools
4—Bold Ones continued
5—High Rollers
6—B.C. Schools
7—News
8—Consumer Affairs
9—Electric Company
11—Calendar; News
12—Gambit

10:30 A.M.
2—Mr. Dressup
4—Kukla, Fran and Ollie
5—Hollywood Squares
6—Mr. Dressup
7—Love of Life
8—Trouble With Tracy
11—News
12—Love of Life

11 A.M.
2—Sesame Street
4—Showoffs
5—Magnificent Marble Machine
6—Barton and Company
7—Young and Restless
8—Jean Cannem
11—700 Club
12—Young and Restless

11:30 A.M.
2—Sesame Street continued
4—Rhyme and Reason
5—3 For the Money
6—Barton continued
7—Search for Tomorrow
8—Jean Cannem
9—Sesame Street
11—700 Club
12—Dinah Shore Show

12 NOON
2—Bob McLean
4—You Don't Say
5—Celebrity Sweepstakes
6—News; Clarkson
7—News
8—News; It's Your Move
9—Sesame Street continued
11—Mayberry RFD
12—Dinah Shore continued

12:30 P.M.
2—McLean continued
4—All My Children
5—Days of Our Lives
6—Ida Clarkson
7—As the World Turns
8—Movie: On the Double (12:45)
9—Peacemakers
11—I Dream of Jeannie
12—Mike Douglas Show

1 P.M.
2—Bob Switzer
4—Ryan's Hope
5—Days of Our Lives continued
6—Adam-12
7—Guiding Light
8—Movie continued
11—Movie: Bhowani Junction
12—Mike Douglas continued

1:30 P.M.
2—Dick Van Dyke
4—Let's Make a Deal
5—Doctors
6—Ironside
7—Edge of Night
8—Movie continued
11—Movie continued
12—Mike Douglas continued

2 P.M.
2—TBA
4—$10,000 Pyramid
5—Another World
6—Ironside continued
7—Match Game
8—Movie continued
11—Movie continued
12—Match Game

2:30 P.M.
2—Wiles of a Woeful Woman
4—One Life to Live
5—Another World continued
6—Edge of Night
7—Tattletales
8—Celebrity Dominoes
11—Cartoons (2:45)
12—Tattletales

3 P.M.
2—Take 30
4—General Hospital
5—Somerset
6—It's Your Move
7—Give-N-Take
8—What's The Good Word?
9—Carrascolendas
11—Porky Pig
12—Give-N-Take

3:30 P.M.
2—Celebrity Cooks
4—Happy Days
5—Movie: Night Train to Munich
6—Celebrity Cooks
7—Dinah Shore Show
8—Another World
9—Education Series
11—Flintstones
12—Dealer's Choice

4 P.M.
2—Forest Rangers
4—Merv Griffin
5—Movie continued
6—Flintstones
7—Dinah Shore continued
8—Another World continued
9—Mister Rogers
11—Mickey Mouse Club
12—Gilligan's Island (4:20)

4:30 P.M.
2—Coming Up Rosie
4—Griffin continued
5—Movie continued
6—Coming Up Rosie
7—Dinah Shore continued
8—Brady Bunch
9—Sesame Street
11—Gilligan's Island
12—Merv Griffin (4:50)

5 P.M.
2—Hi Diddle Day
4—Merv Griffin continued
5—Movie continued
6—That Girl
7—News
8—FBI
9—Sesame Street continued
11—Leave It to Beaver
12—Merv Griffin continued

5:30 P.M.
2—Partridge Family
4—News
5—News
6—News
7—News
8—FBI continued
9—Electric Company
11—That Girl
12—Merv Griffin continued

ALL TIMES ARE LOCAL

CHANNELS RESERVE RIGHT TO MAKE LAST MINUTE CHANGES

EVENING PROGRAMS

6 P.M.
2—Klahanie
4—News
5—News
6—Neews
7—News
8—News
9—Zoom
11—Brady Bunch
12—Merv Griffin continued

6:30 P.M.
2—CBC Centre Opening
4—News
5—News
6—News
7—Mike Douglas Show
8—News
9—Telecourse — Human Sexuality
11—Bewitched
12—News

7 P.M.
2—Opening continued
4—NFL: Steelers vs. Oilers
5—Truth or Consequences
6—Cannon
7—Mike Douglas continued
8—Talent Breakthrough
9—Classic Theatre Preview
11—Love, American Style
12—Lucas Tanner

7:30 P.M.
2—Reach for the Top
4—Football continued
5—Hollywood Squares
6—Cannon continued
7—$25,000 Pyramid
8—Headline Hunters
9—Documentary Special
11—Adam-12
12—Lucas Tanner continued

8 P.M.
2—Rhoda
4—Football continued
5—Invisible Man
6—Rhoda
7—Rhoda
8—Documentary Special
9—Special continued
11—Ironside
12—M-A-S-H

8:30 P.M.
2—Front Page Challenge
4—Football continued
5—Invisible Man continued
6—Front Page Challenge
7—Phyllis
8—Special continued
9—Hitler — Documentary Special
11—Ironside continued
12—Let's Make a Deal

9 P.M.
2—All in the Family
4—Football continued
5—Movie: Dr. Zhivago (Part 2)
6—All in the Family
7—All In The Family
8—Movie: Dr. Zhivago (Part 2)
9—Special continued
11—Movie: Bedtime Story
12—Don Rickles — Special

9:30 P.M.
2—Chico and the Man
4—Football continued
5—Movie continued
6—Chico and the Man
7—Maude
8—Movie continued
9—Special continued
11—Movie continued
12—Special continued

10 P.M.
2—Political Telecast
4—News
5—Movie continued
6—Newsmagazine
7—Medical Centre
8—Movie continued
9—Masterpiece Theatre
11—Movie continued
12—Movie: Divorce His

10:30 P.M.
2—Man Alive
4—Issues '75
5—Movie continued
6—Man Alive
7—Medical Centre continued
8—Movie continued
9—Theatre continued
11—Movie continued
12—Movie continued

11 P.M.
2—News
4—Movie: Madame Curie
5—News
6—News
7—News
8—News
9—TBA
11—FBI
12—Movie continued

11:30 P.M.
2—News
4—Movie continued
5—Johnny Carson
6—News
7—Mod Squad
8—News
9—Woman Alive (11:35)
11—FBI continued
12—Movie: Hitchhike

12 MIDNIGHT
2—Movie: Bus Riley's Back in Town
4—Movie continued
5—Carson continued
6—Movie: Goodbye Again
7—Mod Squad continued
8—Movie: Hurricane
12—Movie continued

12:30 P.M.
2—Movie continued
4—Movie continued
5—Carson continued
6—Movie: Three Guns for Texas (2:30)
7—Movie: Warkill
8—Movie: The Key (1:30)
12—Movie continued

ALL TIMES ARE LOCAL

CHANNELS RESERVE RIGHT TO MAKE LAST MINUTE CHANGES

Movies

On the Double (xx), on 8 at 12:45. Danny Kaye stars in this 1961 farce about a timid Second World War GI who uses impersonations to confuse the Nazis—and confound the Allies.

Bhowani Junction (xx), on 11 at 1. The turmoil of modern India at the time of British withdrawal is the background for this 1959 romantic drama about the romance between a half-caste and a British officer, starring Ava Gardner and Stewart Granger.

Night Train to Munich, on 5 at 3:30. No rating available on this 1940 English-made thriller about two Czech prisoners and their Nazi captors, starring Paul Henreid and Margaret Lockwood.

Dr. Zhivago (xxx), on 6 and 8 at 9. Conclusion. (See Sunday movies, same time and channels for details.)

Bedtime Story (xx), on 11 at 9. A silly 1964 romantic comedy about two con men who meet their match in a strong-willed American heiress on the French Riveria, starring David Niven, Marlon Brando and Hope Lange.

DANNY KAYE
. . . on 8 at 12:45 p.m.

GREER GARSON
. . . on 4 at 11 p.m.

Divorce His (xxx), on 12 at 10. Last week it was Divorce Hers, Elizabeth Taylor's side of the troubled marriage. Divorce His is Richard Burton's view and the conclusion of this 1973 made-for-TV movie.

Madame Curie (xxxx), on 4 at 11. Greer Garson and Walter Pidgeon are excellent in this overlong but generally brilliant 1943 biography of the discoverers of radium. Informative and entertaining.

Hitchhike (xx), on 12 at 11:30. Cloris Leachman stars in this 1974 TV suspense-drama about a lonely, middle-aged woman who offers a ride to a moody young man (Michael Brandon) unaware that he has just murdered his stepmother.

Bus Riley's Back in Town (xxx), on 2 at midnight. A cast of familiar TV faces (Michael Parks, Kim Darby, Larry Storch) and Ann-Margret star in this 1965 drama about a Navy veteran's re-adjustment to small-town civilian life.

Goodbye Again (xx), on 6 at midnight. The talents of a fine cast (Ingrid Bergman, Anthony Perkins and Yves Montand) are wasted in this 1961 soap drama about a Paris decorator who takes a young lover to spite her longtime boyfriend.

Hurricane (xx), on 8 at midnight. Actual film footage from real hurricanes adds a sense of grim realism to this 1974 TV drama about a devastating storm bound for a Gulf Coast town, starring Martin Milner and Jessica Walter.

Warkill, on 7 at 12:30 a.m. No rating available on this 1967 Second World War drama about a correspondent who clashes with a sadistic colonel, starring Tom Drake and George Montgomery.

The Key (xx), on 8 at 1:30 a.m. A muddled 1958 psychological drama about two men's relationship with the same woman, starring Sophia Loren, Trevor Howard and William Holden.

Deadline U.S.A. (xxx), on 7 at 2:25 a.m. Humphrey Bogart, Kim Hunter and Ethel Barrymore star in this engrossing 1952 newspaper drama, about a big-city editor trying to smash a crime ring while trying to keep his paper's owners from selling to a rival.

HUMPHREY BOGART
. . . on 7 at 2:25 a.m.

Three Guns for Texas (x), on 6 at 2:30 a.m. A 1968 compilation of three episodes from the western TV series, Laredo.

Today's Highlights

Documentary Special, on 9 at 7:30. Death by Misadventure — a British-produced documentary which probes the sinking of the passenger ship SS Lusitania by a German submarineon May 7, 1915. (60 mins.)

VIVIAN VANCE
. . . on 2 and 6 at 8 p.m.

Rhoda, on 2, 6 and 7 at 8. Vivian Vance (of the old I Love Lucy series) makes a rare guest appearance on tonight's episode of this popular comedy series, starring Valerie Harper and David Groh. (30 mins.)

Documentary Special, on 8 at 8. Heritage — Germany, a look at the culture and traditions of present-day Germans, both in Germany and in Canada. (60 mins.)

The Life of Adolf Hitler, on 9 at 8:30. A German-produced biography of the Nazi Fuhrer, narrated by actors Leo Genn and Marius Goring. Films and stills trace Hitler's rise during the 1930s and follow his military strategies and genocidal policies through the course of the Second World War. (90 mins.)

Don Rickles Comedy Special, on 12 at 9. Music, drama and insult comedy with host Don Rickles and his guests Don Adams, Michele, Jack Klugman, James Caan, Elliott Gould, Michael Caine, Arthur Godfrey, Jose Ferrer, Otto Preminger, Jack Palance, Loretta Swit, Larry Linville and Bobby Riggs. (60 mins.)

Man Alive, on 2 and 6 at 10:30. The Martyrdom of Prudence — an examination of how Christians in Communist countries deal with the problems of choosing between devotion to their faith and obedience to the stage. (30 mins.)

Johnny Carson Show, on 5 at 11:30. Guest host McLean Stevenson welcomes basketball's Kareem Abdul-Jabbar and Dr. Joyce Brothers. (90 mins.)

Viewers Begin to Question Lack of Quality TV

By JOHN J. O'CONNOR

(NYT) The commercial networks haven't fallen upon hard times, exactly. ABC, CBS and NBC will doubtlessly still ge comfortably in the black come fiscal year's end. But the standard operating script has taken some curious detours. In the crucial dollar-and-cents competition for audience ratings, CBS, long-time leader, slipped briefly into third place, a surprised development that assured the cancellation of Beacon Hill. NBC had a sensational seven-game World Series to shove it to the top, but that baseball event comes around only once a year.

The new series have been displaying an astonishing inability to attract audiences. And, perhaps most significantly, a recent Nielsen report reveals a 6 per cent drop in total household viewing. If the public ever actually rebels against mediocre programming, the tired game of "lowest common denominator" is over.

All of this could, of course, be temporary, and network toilers may well be back to business as usual by next spring. Meanwhile, though, executives are increasingly, and understandably, irritable with outside commentators and critics. Suddenly, it seems, we do not understand the "system." Or we pay far too much attention to public television. But these and most other objections constitute a pile of utter rot. The fact is we fully understand the system but, given its failings, we are seriously questioning foundations and structures.

Nervous

The fact is public TV, for all of its faults, is able to find some programming worthy of serious attention. Big Eddie or Mobile One or The Invisible Man beg to be ignored.

I, for one, am tired of writing about the generally respectable, sometimes extraordinary level of quality maintained in British TV imports. Yes, they are the very best that Englahd has to offer. Yes, British television can also be as mediocre as the American product. But where are the American equivalents of the British successes?

Looking over the schedule for this week, for instance, one of the few series I can recommend unhesitatingly is Jennie on public TV.

This seven-part Thames TV dramatization, based on the flamboyant life of Lady Randolph Churchill, mother of Winston, is not great art. It is acted, directed, costumed and decorated with style and intelligence. In last week's Episode Six, for instance, as Jennie loses her young second husband to Mrs. Patrick Campbell, the famous actress, watch closely the marvelous performance of Warren Clarke as he develops the familiar mannerisms of Winston Churchill. In the series, the 27-year-old Clarke plays Winston from age 17 through 40 in a fascinating tour de force.

Why does England's Jennie succeed and this country's Beacon Hill fail to survive? James Cellan Jones, the director of Jennie, stresses the careful preparations that went into his series. He directed all seven episodes, which were written by a single research-playwright, Julian Mitchell. The first episode was filmed near the end of the project so that the first impression of the cast would project the compatibility of an established repertory company.

The pacing of Jennie is leisurely. The series is sure of itself; it is not required to cavort needlessly. As it happened, Mr. Cellan Jones was in New York when the first two-hour installment of Beacon Hill was presented on CBS. His only comment was that the proceedings seemed "somewhat frantic." That was one problem hounding the American series, which still remains the most interesting project by far of the current hapless season.

Commercial TV is notoriously nervous about being leisurely. The theory seems to be that if the production isn't jumping or screeching or otherwise making itself obnoxious, it will never be able to compete with the commercials.

Rushed

On another level, perhaps more serious problems for American TV were highlighted recently not by a comparison with the British product but by the experience of an American filmmaker in his TV debut. The executive producer was Ross Hunter, whose films include the box-office success Airport and, more recently, the box-office dud Lost Horizon. The TV occasion was a two-hour drama called The Lives of Jennie Dolan, presented on NBC recently.

The production hardly lived up to Mr. Hunter's stated ambitions for the medium: "Certainly there should be some shows reflecting beauty and hope . . . I think the public wants a return to glamour and escapism." The saga of Jennie Dolan, an incredibly chic newspaper reporter played by Shirley Jones, contained enough violent deaths to keep S.W.A.T. in business for a month. And the script was so confusing and murky that I never did figure out precisely who the killer was supposed to be.

But Mr. Hunter is candid about some of his objections to television work. For one thing, everything is too rushed, a fault conceded by network executives. Production time seems to be getting increasingly tighter, with the inevitable consequence of even more compromises on quality.

Going further, though, Mr. Hunter attacks the concept of production that relies on volumes of resarch reports and extensive audience testing. Too few people are allowed to decide simply that something is good or something is bad. Fortunes are spent on research to prove that a product can't fail. The product fails, and no individual executive can be blamed. The research did it. The result is the neatest face-saving tool devised in years.

Face-Saving

But face-saving may no longer be a solution to anything within the industry. Signs of trouble continue to proliferate. When a National Geographic special, part of a series tossed out of commercial television, generates record rating for public television, the time may have arrived for commercial TV to get its nosee away from the research grind.

In the New York area, The Incredible Machine attracted 36 per cent of the total audience for its time slot; that evening PBS (NY) enlisted 2,800 new viewer "memberships.." Allowing the "elitist" competition to get that kind of a mass-audience sampling may not be the most astute course for the network surveyors of "popular" programming to pursue.

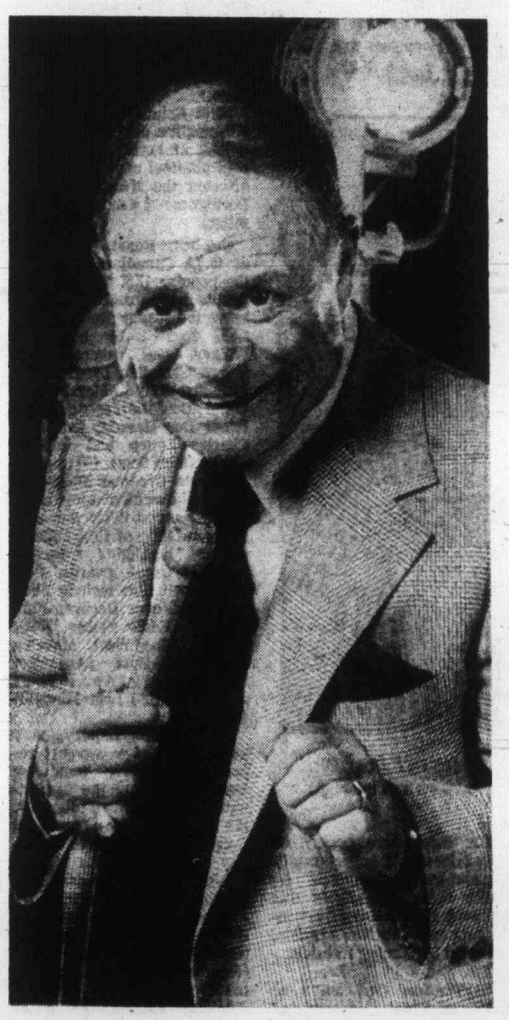

DON RICKLES, well-known for his unusual brand of "insult comedy," hosts a star-studded TV special filmed in Las Vegas, to be seen on Monday at 9 p.m. on Channel 12.

WOMAN ALIVE NEEDS MORE LIVELY WOMEN

By STEPHANIE HARRINGTON

(NYT) — A woman knows what's expected when she is asked to write about a television presentation like PBS's new Woman Alive series, the weekly magazine-format program that is "made for women, for women" (according to the press releases) in collaboration with Ms. magazine.

What is expected—by women whose consciousness has been raised, by men whose consciousness has been raised, by editors whose consciousness has been raised — is that her commentary will be informed, as a man's could understanding of what it is to be a woman.

So, as I recently sat there in a screening room watching the first three installments of Woman Alive! — watching and listening to the women in the first program's documentary segment on army wives, to the women on the second program who were learning to be auto mechanics and fire department electricians, and, in the third program, to women as office workers—it was with mounting panic that I realized I was responding not out of any truly felt female connection with the subjects but—Great Hera!—as a television reviewer!

And it turned out to be a nasty little occupational hazard that could not be gotten around by any amount of whistling "I Am Woman" or self admonitions to THINK FEMALE. Could I send out for a quart of empathy?

In the calm of retrospection it seems clear to me that the reason Woman Alive! left my emotional responses dead is not that I have not experienced the special kind of anger, frustration and condescension that women suffer in a male-dominated world.

Sure, I have. Nor is it that I have never been an army wife, an assertiveness trainee, a karate student, a garage mechanic or an office worker. I have never been a welfare client either, and yet Frederick Wiseman's epic TV documentary, Welfare, a few weeks ago, made me feel angry, frustrated, hopeless and little crazy.

Wiseman elicited this response because he focused so intensely on people actually going through humiliating experiences and acting angry, frustrated, hopeless and crazy that he provoked in the viewer the same reesponses that were provoked in the victims themselves.

But the documentary segments of the first three "Woman Alive! programs (the documentaries are the principal focus of each program) do not present the drama of an experience; they merely offer information and conversation about it.

Yes, you do see the wives at Fort Sill going through meaningless routines, and you hear them talk about how they resent the fact that their lives have been so constricted and about how they are beginning to speak out a little more.

And you do see one woman who has broken out and gotten a job as a reporter for a local television station. But you don't see any woman actually confronting a real fact of her confinement, reacting to a demand from her husband or a command implicit to army-base routine.

In the assertiveness-training workshop presented on the second program, we hear women talk about instances of humiliation and about the fears that made them unable to react in those instances with proper assertiveness.

We see them practicing how to be more assertive. But we do not see any of them actually enduring humiliation and actually responding to or retreating from it.

We see the female mechanics working on cars, working with men and talking about how good it feels to be doing what they want to do. But we never see them dealing with a customer, never see how they, in actuality, handle their new and unconventional role and how the customer responds.

They tell us that when they work with men they sometimes revert to socially conditioned type and defer. But we never see this happen.

On the third program, in "Nine to Five," we see a montage of shots of women working in offices.

We hear individual women (obviously addressing an off-camera interviewers) saying how angry it makes them to be condescended to because they are secretaries, or to be treated like coffee servers and appendages to their typewriters.

But we never see them receiving this kind of treatment and reacting to it.

The problem with Women Alive! is not that because its producers want to reach out to people who do not consider themselves feminists they are reworking what is very cliched ground to anyone who has kept up with the women's movement.

The impersonality of the welfare system is not exactly news either. But Wiseman made palpable the sense of oppression a welfare client must feel; the creators of Woman Alive! have not yet done this for women.

They seem to have taken their magazine format too literally, instead of taking advantage of their visual medium.

These first three programs transmit nothing more than could be communicated on a printed page: a little setting of the scene; a series of interviews; a voice-over or words on the screen offering pertinent facts; and pictures to illustrate the set piece.

NEWS QUIZ

Because of the current mail strike, Your News Quiz is unavailable — Ed.

TUESDAY, NOVEMBER 25

8 A.M.
4—Good Morning, America (7:00)
5—Today (7:00)
6—Canada A.M. (7:00
7—J. P. Patches
8—Canada A.M. (7:00)
11—Mighty Hercules
12—Frisky Frolics

8:30 A.M.
4—America continued
5—Today
6—Daybreak
7—Captain Kangaroo
8—Romper Room
11—New Zoo Revue
12—Frisky Frolics

9 A.M.
4—News
5—Seattle Today
6—Ed Allen
7—Price Is Right
8—Kareen's Yoga
9—Gettin' Over
11—Beverly Hillbillies
12—Price Is Right

9:30 A.M.
2—Mon Ami; Friendly Giant
4—Bold Ones
5—Seattle Today
6—Definition
7—Price continued
8—Definition
11—Get Smart
12—Price continued

10 A.M.
2—Canadian Schools
4—Bold Ones continued
5—High Rollers
6—Canadian Schools
7—News
8—Consumer Affairs
9—Electric Company
11—Calendar; News
12—Gambit

10:30 A.M.
2—Mr. Dressup
4—Dusty's Treehouse
5—Hollywood Squares
6—Mr. Dressup
7—Love of Life
9—Trouble With Tracy
11—News
12—Love of Life

11 A.M.
2—Sesame Street
4—Showoffs
5—Magnificent Marble Machine
6—John Barton
7—Young and the Restless
8—Jean Cannem
11—700 Club
12—Young and The Restless

11:30 A.M.
2—Sesame Street continued
4—Rhyme and Reason
5—3 For The Money
6—John Barton
7—Search for Tomorrow
8—Jean Cannem
9—Sesame Street
11—700 Club
12—Dinah Shore Show

12 NOON
2—Bob McLean Show
4—You Don't Say
5—Celebrity Sweepstakes
6—News, Ida Clarkson
7—News
8—News; It's Your Move
9—Sesame Street continued
11—Mayberry RFD
12—Dinah Shore Show

12:30 P.M.
2—Bob McLean continued
4—All My Children
5—Days of Our Lives
6—Ida Clarkson
7—As the World Turns
8—Movie: My Father's House (12:45)
9—Telecourse—Human Sexuality
11—I Dream of Jeannie
12—Mike Douglas Show

1 P.M.
2—Bob Switzer
4—Ryan's Hope
5—Days of Our Lives continued
6—Adam-12
7—Guiding Light
8—Movie continued
11—Movie: In the Good Old Summertime
12—Douglas continued

1:30 P.M.
2—Dick Van Dyke
4—Let's Make a Deal
5—Doctors
6—Ironside
7—Edge of Night
8—Movie continued
11—Movie continued
12—Mike Douglas continued

2 P.M.
2—Coronation Street
4—$10,000 Pyramid
5—Another World
6—Ironside continued
7—Match Game
8—Movie continued
11—Movie continued
12—Match Game

2:30 P.M.
2—Edge of Night
4—One Life to Live
5—Another World continued
6—Edge of Night
7—Tattletales
8—Celebrity Dominoes
11—Cartoons (2:45)
12—Tattletales

3 P.M.
2—Take Thirty
4—General Hospital
5—Somerset
6—It's Your Move
7—Give-'N'-Take
8—What's The Good Word
9—Villa Alegre
11—Porky Pig
12—Give-'N'-Take

3:30 P.M.
2—Celebrity Cooks
4—Happy Days
5—Movie: The Double Man
6—Celebrity Cooks
7—Dinah Shore Show
8—Another World
9—New Approaches to Learning
11—Flintstones
12—Dealer's Choice

4 P.M.
2—Forest Rangers
4—Merv Griffin
5—Movie continued
6—Flintstones
7—Dinah Shore continued
8—Another World continued
9—Mister Rogers
11—Mickey Mouse Club
12—Gilligan's Island (4:20)

4:30 P.M.
2—Electric Company
4—Merv Griffin continued
5—Movie continued
6—Electric Company
7—Dinah Shore continued
8—Brady Bunch
9—Sesame Street
11—Gilligan's Island
12—Merv Griffin (4:50)

5 P.M.
2—Stationary Ark
4—Merv Griffin continued
5—Movie continued
6—That Girl
7—News
8—FBI
9—Sesame Street continued
11—Leave It to Beaver
12—Merv Griffin continued

5:30 P.M.
2—Partridge Family
4—News
5—News
6—News
7—News
8—FBI continued
9—Electric Company
11—That Girl
12—Merv Griffin continued

ALL TIMES ARE LOCAL

CHANNELS RESERVE RIGHT TO MAKE LAST MINUTE CHANGES

EVENING PROGRAMS

6 P.M.
2—Barney Miller
4—News
5—News
6—News
7—News
8—News
9—Big Blue Marble
11—Brady Bunch
12—Merv Griffin continued

6:30 P.M.
2—Hourglass
4—News
5—News
6—News
7—Mike Douglas Show
8—News
9—Cosmology
11—Bewitched
12—News

7 P.M.
2—Hourglass continued
4—Exploration Northwest
5—Truth or Consequences
6—Three for the Road
7—Mike Douglas continued
8—When Things Were Rotten
9—Adland — Special
11—Love, American Style
12—Movie: Adventures of Robin Hood

7:30 P.M.
2—Celebration
4—Exploration Northwest
5—Bicentennial Special
6—Three for continued
7—Joe and Sons
8—Bobby Vinton Show
9—Special continued
11—Adam-12
12—Movie continued

8 P.M.
2—Political Telecast
4—Happy Days
5—Movin' On
6—Happy Days
7—Good Times
8—Good Times
9—Rivals of Sherlock Holmes (8:10)
11—Ironside
12—Movie continued

8:30 P.M.
2—This is the Law
4—Welcome Back Kotter
5—Movin' on continued
6—This Is the Law
7—Movie: Duel
8—John Allan Cameron
9—Rivals of Sherlock Holmes
11—Ironside continued
12—Movie continued

9 P.M.
2—Fifth Estate
4—Rookies
5—Police Woman
6—Fifth Estate
7—Movie continued
8—Rookies
9—TBA
11—Movie: What's So Bad About Feeling Good?
12—Switch

9:30 P.M.
2—Estate continued
4—Rookies continued
5—Police Woman continued
6—Estate continues
7—Movie continued
8—Rookies continued
9—Monty Python's Flying Circus
11—Movie continued
12—Switch continued

10 P.M.
2—Celebrity Roast — Special
4—Oscar's Great Music — Special
5—Joe Forrester
6—Celebrity Roast — Special
7—CBS Reports — Special
8—Joe Forrester
9—Soundstage
11—Movie continued
12—All in the Family

10:30 P.M.
2—Special continued
4—Special continued
5—Forrester continued
6—Special continued
7—Special continued
8—Forrester continued
9—Soundstage
11—Movie continued
12—Owen Marshall

11 P.M.
2—News
4—News
5—News
6—News
7—News
8—News
11—FBI
12—Owen Marshall continued

11:30 P.M.
2—News
4—Mystery Movie
5—Johnny Carson
6—News
7—Mod Squad
8—News
11—FBI continued
12—Banacek

12 MIDNIGHT
2—Movie: Two Women
4—Movie continued
5—Carson continued
6—Movie: Ade
7—Squad continued
8—Movie: A Raisin in the Sun
12—Banacek continued

12:30 P.M.
2—Movie continued
4—Movie continued
5—Tomorrow (1:00)
6—Movie: Dr. Strangelove (2:15)
7—Movie: The Sergeant Was a Lady
8—Movie: In Tandem (2:40)
12—Banacek continued

ALL TIMES ARE LOCAL

CHANNELS RESERVE RIGHT TO MAKE LAST MINUTE CHANGES

Movies

My Father's House (xxx), on 8 at 12:45. Cliff Robertson is excellent in this 1975 made-for-TV drama about a busy executive's fond memories of the past, as he recovers from a terrifying, near-fatal heart attack.

In the Good Old Summertime (xxx), on 11 at 1. An entertaining 1949 musical, set at the turn of the century and starring Judy Garland and Van Johnson.

The Double Man (xx), on 5 at 3:30. European ski locations enhance this 1967 spy thriller, starring Yul Brynner as a CIA agent investigating his son's death.

The Adventures of Robin Hood (xxx), on 12 at 7. Errol Flynn plays the title role in this imaginative 1938 film version of the classic story about the outlaw of Sherwood Forest. A fine supporting cast includes Olivia de Havilland, Basil Rathbone and Claude Rains.

Key to Ratings:
Excellent xxxx
Good xxx
Fair xx
Poor x

ERROL FLYNN
. . . on 12 at 7 p.m.

SOPHIA LOREN
. . . on 2 at midnight

Duel (xx), on 7 at 8:30. An interesting, offbeat 1971 thriller about a deadly game between a motorist and a sadistic truck driver on a deserted Southern California highway, starring Dennis Weaver.

What's So Bad About Feeling Good? (x), on 11 at 9. George Peppard and Mary Tyler Moore star in this 1968 bit of whimsy about a happiness virus affecting New Yorkers.

Alien Lover, on 4 at 11:30. No rating available on this made-for-TV mystery about an emotionally unstable young girl who forms a relationship with a handsome young man who appears on an old TV set in the attic. Cast is unfamiliar.

Two Women (xxxx), on 2 at midnight. A deeply moving, Oscar-winning performance by Sophia Loren highlights this excellent 1960 drama about a widow and her young daughter trying to surivive in Second World War-torn Italy. Recommended for late night viewers.

Ada (xx), on 6 at midnight. A somewhat sleazy 1961 drama about the wife of a Southern governor who tries to free her husband from the grip of a crooked political boss, starring Susan Hayward and Dean Martin.

A Raisin in the Sun (xxxx), on 8 at midnight. Excellent performances by a fine cast headed by Sidney Poitier highlights this superb 1961 film rendering of the award-winning play about a Negro family attempting to break out of their crowded Chicago tenement by moving into an all-white neighborhood. The play was written by the late black playwright Lorraine Hansberry.

The Sergeant Was a Lady (x), on 7 at 12:30 a.m. A silly 1961 service comedy about an Army sergeant mistakenly assigned to a WAC unit.

The Counterfeit Killer (xx), on 7 at 1:55 a.m. Low-budget 1988 crime-drama about an undercover agent on the trail of international counterfeiters, starring Jack Lord and Shirley Knight.

SIDNEY POITIER
. . . on 8 at midnight

Dr. Strangelove (xxxx), on 6 at 2:15 a.m. A superb multi-character performance by Peter Sellers highlights this brilliant 1964 satire of an international nuclear crisis, directed by Stanley Kubrick.

In Tandem (xx), on 8 at 2:40 a.m. Frank Converse and Claude Akins star in this 1974 pilot for their currently running series, Movin On, about the adventures of two independent truck drivers.

Today's Highlights

Adland, on 9 at 7. A behind-the-scenes look at how television commercials are made. Program includes an interview with child commercial star Mason Reese. (60 mins.)

ROBERT STANFIELD
. . . on 2 and 6 at 10 p.m.

Bicentennial Special, on 5 at 7:30. Freedom of Speech, third in a series of reports in conjunction with the upcoming U.S. Bicentennial. This program raises the question of whether or not free speech really exists and examines the issue of censorship. (30 mins.)

Fifth Estate, on 2 and 6 at 9. Tonight's program includes a look at how Portugal's recent political unpheavals have affected the lives of several Portuguese families. (60 mins.)

Celebrity Roast, on 2 and 6 at 10. A Canadian version of the popular U.S. TV celebrity tribute with Progressive Conservative leader Robert Stanfield roasted by host Bill Walker, and several well-known Canadian personalities including Judy LaMarsh; politician Don Jamieson; entertainer Don Harron; journalist Charles Lynch and impressionist Geoff Scott. (60 mins.)

Oscar's Greatest Music, on 4 at 10. Award-winning actor Jack Lemmon hosts this special consisting of film clips of musical highlights from 20 years of Oscar awards. Performers on film include Fred Astaire, Ginger Rogers, Judy Garland, Eddie Fisher, Rock Hudson, Mae West, Maurice Chevalier, Burt Lancaster, Kirk Douglas, Louis Armstrong and Liza Minnelli. (60 mins.)

CBC Reports Inquiry, on 7 at 10. First of a two-part report (concluding tomorrow evening) probing the assassination of President John F. Kennedy. The program weighs the opinions of critics and defenders of the Warren Report, and re-examines existing evidence. (60 mins.)

Soundstage, on 9 at 10. A repeat telecast of a concert with Arlo Gutherie, Steve Goodman and Hoyt Axton. (60 mins.)

Johnny Carson, on 5 at 11:30. Guest host McLean Stevenson welcomes among his guests Muhammad Ali and composer-singer Neil Sedaka. (90 mins.)

TV Set of Tomorrow A Miniature Computer

By FRANK MACOMBER

The television set of tomorrow will flash the outside temperature, the pollution count and the air-pollution level on its screen, along with the channel number and the precise time.

Matter of fact the newest RCA TV color sets inscribe the channel number and the time when you shift from one channel to another. Then they fade out. It's all done with a computerized remote-control device little larger than a pocket camera.

All this electronic magic and more is in store for TV viewers a few years hence, predicts Tucker P. Madawick, RCA division vice president for industrial design in consumer electronics.

Madawick, who designed U.S. bombers during World War II, says solid-state circuit technology, the computer and micro-electronics have teamed up to shrink the size of television sets at the time they improved their performance and durability many-fold.

For example, he said in an interview RCA's new nine-inch screen "Sportable" uses only 43 watts of electrical power, compared to 353 watts for a comparable set 30 years ago.

"You can run it six hours a day for a year and get only a $2.50 bill from the electric company," Madawick says. "It's like burning a 40-watt bulb."

Three decades ago eight to nine times as much power would have been required to operate a comparable set, he says.

"The modern-day television set must conform to today's life-styles," Madawick says. "For instance, our new black-and-white portables (also nicknamed "Totable") can be used at home on 110-AC current; in the mountains on DC power; and in a mobile home with a 10-foot, 12-volt cord plugged into a cigarette lighter."

Miniaturization has allowed production of 20-pound TV sets easy to tote and which cost only $160 but would have been priced at $352 back in the 1940s, according to Madawick.

Looking back, he recalls that inflation has had little or no impact on televison sets, ball-point pens and refrigerators.

Most are selling for either about the same price or less than they did before costs of most consumer goods began to mount so sharply in the early 1970s, Madawick says.

Peering ahead again, he envisions a flat-screened TV set that can be hung on the wall like a picture frame and moved about according to a housewife's desires.

Madawick remembers with a smile the industry's brief venture into TV sets designed to fit into a corner.

"Housewives soon found they could fit into a corner all right, but because of their pointed backside they wouldn't fit anywhere else."

RCA, Madawick says, is about to introduce what it calls a "ColorTrak" system which involves ambient light control. That is, the TV tube automatically adjusts screen light to that in the room through means of a photoelectric cell.

What else is ahead for television?

Madawick has a quick answer.

"Look for a TV tube that will flash a calendar on the screen, giving you the day, month and year along with the right time," he says.

About all that's left to anticipate is a TV set with a counter top and an electric plate for quick meals.

THE ASSASSINATION of John F. Kennedy is probed in a two-part CBS Special which re-examines the existing evidence and weighs the opinions of critics and defenders of the Warren Report, on Tuesday and Wednesday at 10 p.m. on Channel 7.

U.S. FIRST LADY GUESTS ON MTM

By DON SHIRLEY

WASHINGTON (WP) — Back when Lou Grant was a Washington reporter for the Detroit Free Press, he met a young House member from Michigan named Jerry Ford. But now Grant is with a lackluster Minneapolis television station, and his colleague Mary Richards never imagined that her boss could get the First Couple to come to one of his parties.

Mary was wrong. Not only did the President go to Lou's party, but he left his pipe in Lou's Washington hotel room. Betty Ford called to retrieve it. Mary, who had gone sightseeing during Lou's party because she thought no one would turn up, answered the phone.

When the caller identified herself as Betty Ford, Mary thought she was kidding. Mary hung up the phone on the First Lady.

Actually they were kidding. It was all in a day's work Monday for the crew of The Mary Tyler Moore Show, but it was also a day's work — $172.50 worth — for Betty Ford, making her debut as a televsion actress at a Moore filming in the May-Adams Hotel.

"My first attempt was to get the President," related Moore co-producer Ed Weinberger, a friend of presidential gagwriter Bob Orben. CBS lawyer objected, citing the equal time rule, and perhaps imagining a string of guest appearances on Moore by Ronald Reagan, Morris Udall, Eugene McCarthy and the other presidential candidates.

So Betty Ford edged out her husband for the role, which consists of a two-minute telephone conversation with Moore, supposedly shot from inside the White House.

Arriving at the Hay-Adams Monday to shoot the segment, Mrs. Ford was asked if she was nervous. She shuddered dramatically and stammered "N-n-no," then laughed and confessed "I'm a ham at heart."

If Mrs. Ford wants to continue her new career, she will have to join the Screen Actors Guild. She had to sign a SAG waiver Monday restricting her to one performance. She will be paid minimum scale — $172.50 — for her work. Sheila Rabb Weidenfield, Mrs. Ford's press secretary, reported that Mrs. Ford didn't realize she would be paid, so she didn't know yet what she would do with her wages.

Mrs. Ford's debut probably will be aired sometime before Christmas, reported Weinberger.

BETTY FORD
. . . works for scale

FACTORY AUTHORIZED SERVICE
for
FINE HOME ENTERTAINMENT PRODUCTS INCLUDING
Admiral by Rockwell International
Magnavox by Phillips
FACTORY TRAINED TECHNICIANS
Fair Deal Service Ltd.
3454 Tillicum (at Burnside Plaza)
PHONE 385-7423
REPAIRS — RENTALS — COIN-OPERATED EQUIP.

1/3 OF YOUR LIFE IS SPENT IN BED
Is YOUR bed giving YOU a good night's sleep? A waterbed can give you the most comfortable and restful sleep you have ever experienced.
Come in and see for yourself at . . .
pacific waterbed
3214 Douglas St. CANADA'S OLDEST AND LARGEST WATERBED RETAILER 385-8705

TV SERVICE GUIDE

Sears
TV Repairs
595-9111 For Free Pick Up and Delivery
Charge It on Your Simpsons-Sears All Purpose Account

TELEVISION SERVICE CENTRE
1014 Cook Street at Fort
383-6083
Same Day Service in Our Shop or in Your Home
RENTALS AND SALES

Kent's TV
Specializing in
• ELECTROHOME • ZENITH • SONY
• TRINITRON • SANYO
• SALES • SERVICE
• RENTALS
742 Fort St. 383-7104

Electrohome
CUSTOMER SERVICE
Ask about our extended warranty plan
385-3384 2533 Government

EATON'S
Television and Appliance Repair
Dial 382-7141
Ask for Appliance Repairs

For Fast, Reliable Color TV Service
Call
CITY CENTRE TV
University Heights Centre
Open Daily 10 a.m.-10 p.m.
477-6971

"Color TV Specialists"
RCA
CUSTOMER SERVICE
• Enquire about Our Factory Service Contracts
827 Devonshire Rd.
382-8141

BUTLER BROTHERS
Color Television Repairs by the Professionals
TV SALES and SERVICE
3396 Douglas 383-1511

WEDNESDAY, NOVEMBER 26

8 A.M.
4—Good Morning, America (7:00)
5—Today (7:00)
6—Canada A.M. (7:00)
7—I. P. Patchys
8—Canada A.M. (7:00)
11—Mighty Hercules
12—Frisky Frolics

8:30 A.M.
4—America continued
5—Today
6—Daybreak
7—Captain Kangaroo
8—Romper Room
11—New Zoo Revue
12—Frisky Frolics

9 A.M.
4—News
5—Seattle Today
6—Ed Allen
7—Price is Right
8—Kareen's yoga
9—Gettin' Over
11—Beverly Hillbillies
12—Price is Right

9:30 A.M.
2—Mon Ami: Friendly Giant
4—Bold Ones
5—Seattle Today
6—Definition
7—Price continued
8—Definition
11—Get Smart
12—Price continued

10 A.M.
2—Western Schools
4—Bold Ones continued
5—High Rollers
6—Western schools
7—News
8—Consumer, Prepare
9—Electric Company
11—Calendar: News
12—Gambit

10:30 A.M.
2—Mr. Dressup
4—Boomerang
5—Hollywood Squares
6—Mr. Dressup
7—Love of Life
8—Trouble with Tracy
11—News
12—Love of Life

11 A.M.
2—Sesame Street
4—Showoffs
5—Magnificent Mable
Machine
6—John Barton
7—Young and the Restless
8—Jean Cannem
11—700 Club
12—Young and the Restless

11:30 A.M.
2—Sesame Street continued
4—Rhyme and Reason
5—3 For the Money
6—John Barton
7—Search for Tomorrow
8—Jean Cannem
9—Sesame Street
11—700 Club
12—Dinah Shore Show

12 NOON
2—Bob McLean Show
4—You Don't Say
5—Celebrity Sweepstakes
6—News: Ida clarkson
7—News
8—News: It's Your Move
9—Sesame Street continued
11—Mayberry, RFD
12—Dinah Shore continued

12:30 P.M.
2—Bob McLean continued
4—All My Children
5—Days of Our Lives
6—Ida Clarkson
7—As The World Turns
8—Movie: Title TBA
9—Cosmology
11—I Dream of Jeannie
12—Mike Douglas Show

1 P.M.
2—Bob Switzer
4—Ryan's Hope
5—Days of Our Lives continued
6—Adam-12
7—Guiding Light
8—Movie continued
11—Movie: Black Orchid
12—Mike Douglas continued

1:30 P.M.
2—Dick Van Dyke
4—Let's Make a Deal
5—Doctors
6—Ironside
7—Edge of Night
8—Movie continued
11—Movie continued
12—Mike Douglas continued

2 P.M.
2—Coronation Street
4—$10,000 Pyramid
5—Another World
6—Ironside continued
7—Match Game
8—Movie continued
11—Movie continued
12—Match Game

2:30 P.M.
2—Edge of Night
4—One Life to Live
5—Another World continued
6—Edge of Night
7—Tattletales
8—Celebrity Dominoes
11—Cartoons (2:45)
12—Tattletales

3 P.M.
2—Take Thirty
4—General Hospital
5—Somerset
6—It's Your Move
7—Give-n-Take
8—What's the Good Word?
9—Villa Alegre
11—Perky Pig
12—Give-n-Take

3:30 P.M.
2—Celebrity Cooks
4—Happy Days
5—Movie: Seven Thieves
6—Celebrity Cooks
7—Dinah Shore Show
8—Another World
9—Telecourse—Education
11—Flintstones
12—Dealer's Choice

4 P.M.
2—Forest Rangers
4—Merv Griffin
5—Movie continued
6—Flintstones
7—Dinah Shore continued
8—Another World continued
9—Mister Rogers
11—Mickey Mouse Club
12—Gilligan's Island (4:20)

4:30 P.M.
2—Coming Up Rosie
4—Griffin continued
5—Movie continued
6—Coming Up Rosie
7—Dinah Shore continued
8—Brady Bunch
9—Sesame Street
11—Gilligan's Island
12—Merv Griffin (4:50)

5 P.M.
2—Nic and Pic
4—Griffin continued
5—Movie continued
6—That Girl
7—News
8—FBI
9—Sesame Street continued
11—Leave It to Beaver
12—Merv Griffin continued

5:30 P.M.
2—Partridge Family
4—News
5—News
6—News
7—News
8—FBI continued
9—Electric Company
11—That Girl
12—Merv Griffin continued

ALL TIMES ARE LOCAL

CHANNELS RESERVE RIGHT TO MAKE LAST MINUTE CHANGES

EVENING PROGRAMS

6 P.M.
2—Bob Switzer
4—News
5—News
6—News
7—News
8—News
9—Zoom
11—Brady Bunch
12—Merv Griffin continued

6:30 P.M.
2—Hourglass
4—News
5—News
6—News
7—Mike Douglas Show
8—News
9—Telecourse—Human Sexuality
11—Bewitched
12—News

7 P.M.
2—Hourglass continued
4—To Tell the Truth
5—Truth or Consequences
6—Little House on the Prairie
7—Mike Douglas continued
8—Sportbeat
9—Lilias Yoga
11—Love, American Style
12—Hollywood Squares

7:30 P.M.
2—Nobel Prize Laureates
4—Untamed World
5—Wild Kingdom
6—Little House continued
7—Price is Right
8—Hawaii Five-O
9—Book Beat
11—Adam-12
12—Doctor in the House

8 P.M.
2—Nature of Things
4—When Things Were Rotten
5—Documentary Special
6—Nature of Things
7—Tony Orlando and Dawn
8—Five-O continued
9—Tribal Eye
11—Ironside
12—Tony Orlando

8:30 P.M.
2—Musicamera
4—Rotten continued
5—Movie: The Moon-Spinners
6—Musicamera
7—Tony Orlando continued
8—When Things Were Rotten
9—Tribal Eye continued
11—Ironside continued
12—Tony Orlando continued

9 P.M.
2—Musicamera continued
4—Baretta
5—Movie continued
6—Musicamera continued
7—Cannon
8—Movie: Charly
9—Great Performances: Music
11—Movie: Captain Newman, M.D.
12—Maude

9:30 P.M.
2—Musicamera continued
4—Baretta continued
5—Movie continued
6—Musicamera continued
7—Cannon continued
8—Movie continued
9—Music continued
11—Movie continued
12—On The Buses

10 P.M.
2—Upstairs, Downstairs
4—Starsky and Hutch
5—Movie continued
6—Upstairs, Downstairs
7—CBS Reports — Special
8—Movie continued
9—Say Brother
11—Movie continued
12—Love, American Style

10:30 P.M.
2—Upstairs, Downstairs continued
4—Starsky and Hutch continued
5—Movie continued
6—Upstairs, Downstairs continued
7—Special continued
8—Movie continued
9—Spotlight
11—Movie continued
12—Bronk

11 P.M.
2—News
4—News
5—News
6—News
7—News
8—News
11—FBI
12—Bronk continued

11:30 P.M.
2—News
4—Movie: Night Stalker
5—Johnny Carson
6—News
7—Mod Squad
8—News
11—FBI continued
12—Movie: The Doberman Gang

12 MIDNIGHT
2—Movie: For Love or Money
4—Movie continued
5—Carson continued
6—Movie: Nightmare
7—Mod Squad continued
8—Movie: Pickup on 101
12—Movie continued

12:30 P.M.
2—Movie continued
4—Movie continued
5—Tomorrow (1:00)
6—Movie: Kiss Me Stupid (1:35)
7—Movie: Kiss Them For Me
8—Movie: They Only Come Out at Night (2:10)
12—Movie continued

ALL TIMES ARE LOCAL

CHANNELS RESERVE RIGHT TO MAKE LAST MINUTE CHANGES

Today's Highlights

Nobel Prize Laureates, on 2 at 7:30. A profile of Gerhard Herzberg, the 1971 Nobel Prize winner in chemistry, and the man regarded as the founder of molecular spectroscopy. (30 mins.)

Book Beat, on 9 at 7:30. Host Bob Cromie talkes with David Scherman, editor of Life Goes to the Movies, a special edition of Life magazine focusing on the movie industry and its celebrities. (30 mins.)

When Things Were Rotten, on 4 at 8. One of Robin Hood's Merry Men has turned informer in tonight's episode which stretches to one-hour, pre-empting That's My Mama. Guest cast includes Lainie Kazan. (60 mins.)

Documentary Special, on 5 at 8. Prowlers of the Everglades — a study wildlife in the Florida Everglades, produced by Walt Disney Productions. (30 mins.)

Tribal Eye, on 9 at 8. Host David Attenborough examines the current rage for artwork from uncivilized societies. The program includes a look at New Guinea where villagers do a booming business selling sacred masks; in British Columbia where the Gitskaan Indians are maintaining traditional crafts like blanket-weaving and pole-carving; and the Arctic where Eskimos are selling sculptures for profit. (This is the last program in the series.) (60 mins.)

Musicamera, on 2 and 6 at 8:30. (Part 1) A concert of 20th-century music with pianist Glenn Gould, contralto Patricia Rideout and soprano Roxolana Roslak. (60 mins.)

Great Performances, on 9 at 9. Leonard Bernstein conducts the new York Philharmonic in selections by Tchaikovsky. (60 mins.)

Musicamera, on 2 and 6 at 9:30. (Part 2) Music selection from English madrigals to American ragtime, as performed by the Paul Brodie Saxophone Quartet. (30 mins.)

CBS Reports Inquiry, on 7 at 10. Conclusion of a two-part report on the assassination of John F. Kennedy, including an examination of the background of Lee Harvey Oswald, and the question of a possible FBI and CIA cover-up of information about him. (60 mins.)

Johnny Carson Show, on 5 at 11:30. Guest host McLean Stevenson welcomes among his guests Liz Torres (of Phyllis TV show). (90 mins.)

Movies

The Black Orchid (xxx), on 11 at 1 p.m. Good performances by Sophia Loren and Anthony Quinn help to overcome the soapy aspect of this 1959 drama about an Italian-American widow and a widower whose marriage plans are complicated by their families.

Seven Thieves (xxxx), on 5 at 8:30. An entertaining, suspense-filled 1960 crime-drama about an ingenious plan to rob a Monte Carlo casino, starring Edward G. Robinson, Rod Steiger, Eli Wallach and Joan Collins.

The Moon-Spinners (xxx), on 5 at 8:30. Hayley Mills, Eli Wallach, Peter McEnery and Joan Greenwood star in this 1964 Walt Disney adventure about buried treasure that changes the lives of an English girl and her musicologist aunt when they arrive on Crete to record local songs. The film includes a cameo appearance by silent-screen star Pola Negri.

Charly (xxx), on 8 at 9. An Oscar-winning performance by Cliff Robertson in the title role, highlights this interesting 1968 drama about a mentally retarded man whose life is changed by brain surgery. Claire Bloom and veteran character actress Lilia Skala co-star.

CLIFF ROBERTSON
. . . on 8 at 9 p.m.

HAYLEY MILLS
. . . on 5 at 8:30 p.m.

Captain Newman, M.D. (xxx), on 11 at 9. Gregory Peck, Tony Curtis, Angie Dickinson and Bobby Darin star in this excellent 1964 drama about a doctor working in an army psychiatric ward during the Second World War.

The Night Stalker (xx), on 4 at 11:30. A 1972 pilot for the now-defunct TV series, starring Darren McGavin as a newspaper reporter with a fascination for stories about the supernatural. Supporting cast includes Carol Lynley, Simon Oaklands, Ralph Meeker and Claude Akins.

The Doberman Gang, on 12 at 11:30. No rating available on this 1972 comedy-drama about a group of people who train dogs to rob banks. Cast is unfamiliar.

For Love or Money, on 2 at midnight. No rating available on this 1939 comedy about a secretary who unwittingly becomes involved with gangsters. Cast is unfamiliar.

Nightmare (xxx), on 6 at midnight. An episode from the long-running TV series Name of the Game, starring Robert Stack as a man searching for the killer who muredered his wife years before. Supporting cast includes Martin Balsam and Larry Storch.

Pickup on 101, on 8 at midnight. No rating available on this 1972 made-for-TV drama about the adventures of three hitchhikers travelling in California.

Kiss Them for Me (xx), on 7 at 12:30. Even the sauve Cary Grant can't save this belabored 1959 farce about a trio of Navy war heroes who arrive in San Francisco for some rest and recreation. Jayne Mansfield giggles and wiggles appropriately while ex-model Suzy Parker proves, once again, how beautiful she is, but no actress.

Kiss Me Stupid (xxx), on 6 at 1:35 a.m. Veteran comedy director Billy Wilder did an expert job with this conversial 1964 blend of sex and marital infidelity, starring Dean Martin, Kim Novak, Ray Walston and Felicia Farr.

GREGORY PECK
. . . on 11 at 9 p.m.

They Only Come Out at Night, on 8 at 2:10 a.m. No rating available on this fact-based 1975 crime-drama about a homocide investigator searching for murder of elderly women. Cast includes Jack Warden.

Key to Ratings:
Excellent xxxx
Good xxx
Fair xx
Poor x

SPACE 1999 —More Fi Than Sci?

Martin Landau and Barbara Bain of Space 1999

By ISAAC ASIMOV

(NYT) — A science-fiction television show ought to be reviewed, it seems to me, not only for its dramatic quality, the acting, the plot, but especially for scientific accuracy. Why? Well, simply because television is a powerful educational influence. Why should it contribute unnecessarily to the raising of a misinformed generation?

There are three possible source sof scientific errors in a television show —errors made out of dramatic necessity, which none can be lenient with; errors made out of commercial necessity, which one can sigh over; and errors made out of ignorance, which are intolerable.

Suppose we consider each type of error in connection with Space 1999. It deals with a colony of human beings on the moon, who are permanently marooned there when the moon leaves its orbit and goes drifting up into space.

One dramatic fact about the moon is that its surface gravity is one-sixth that of the earth. For a given muscular effort you could lift your centre of gravity six times as high on the moon and you could lift six times the weight you can here on earth.

Also, you would rise more slowly when you jumped, and fall back more slowly, too.

In "Space 1999," the surface gravity effects on the moon are captured perfectly.

The characters move with a slow, long-stepping high-bounding grace. When one man must throw another, he does so with astonishing ease, and the thrown man describes the proper parabola. (Slow-motion filming and, I suspect, the ingenious use of wires are responsible for these effects.) I have never seen, anywhere, so precise a simulation of low gravity. I marvelled and enjoyed the sight. (Other special effects were taken care of with equal care.)

Errors

So far, there is no error. Within the lunar base, however — indoors, so to speak — it was clear that everyone was operating under normal earth gravity.

There was some passing reference to artificial gravity — which, if we accept the general theory of relativity, is not theoretically possible, but never mind, for it is an error forced by dramatic necessity. You just can't have your characters moving slow motion throughout the show and throughout all future shows in the series.

A more serious error involves the methods by which the moon is blasted out of orbit. On the show, nuclear wastes apparently stored on the moon somehow heat up and explode. The reasons for this are not made luminously clear. (Although nuclear wastes can heat up and melt, they can't possibly be involved in a nuclear explosion.)

Still, there is enough talk of magnetic field to give the explosion a certain surface plausibility. But having exploded, the show's nuclear waste canisters act as rockets, blowing off exhausts in one direction, and driving the moon in the other.

The problem here is that the mass of the moon is being underestimated. If all the nuclear waste the earth were to produce in the next 24 years were placed on the moon in one spot, and if it were all to explode (assuming it could explode) it would not budge the moon much or alter its orbit very noticeably — let alone accelerate it to such a degree that the people of the lunar base would be pinned immovably to the ground.

But that's an error out of dramatic necessity, too, and I'm willing to let it go. The moon has to be gotten out of orbit somehow, and at least a scientific principle was correctly, if exaggeratedly, used for the purpose.

What about errors out of commercial necessity? There is one in the very title Space, 1999. The series begins in A.D. 1999, 24 years from now. There is no reasonable possibility that we will have a lunar base so large, so advanced and so self-contained in a mere 24 years. It would have been more plausible to call the show Space 2049 and allow another half-century.

I suspect, though, that the title arose out of a conviction on the part of those who thought of the series as a potential money-maker that the viewing audience is so egocentric, so limited in its perception of the universe, that it would not watch anything it thought would not happen in its own lifetime.

Furthermore, the very successful picture 2001 was probably in everyone's mind — and it would be one-upped by 1999.

And mistakes out of ignorance? Are there any? Alas, yes.

There are a number of references, for instance, to the "dark side of the moon."

The show opens with a caption reading Dark Side of the Moon and it is on the "dark side" that the nuclear wastes are stored and where they explode.

Yet there is no dark side of the moon. A dark side of any world is the side that faces permanently away from the sun. One side of the moon does indeed face permanently away from the earth, but not from the sun.

The moon turns with respect to the sun, and every part of the moon gets both day and night in two-week alternations. The side of the moon that is turned permanenfly away from the earth is the far side, not the dark side.

Even if this misuse of a phrase makes no difference, why not be right just for the fun of it? But there is a difference. Why should a popular TV show mislead youngsters into thinking that the half the moon is a land of perennial night — which it isn't?

Incidentally, if the big nuclear explosion took place on the far side of the moon, the rocket action would serve to drive the moon toward the earth, something the program doesn't mention. The moon's original orbital motion would keep it from hitting the earth, but it would skim by at an abnormally close distance (how close would depend on the force of the explosion) and would create disastrous tidal effects.

Sometimes one can't be sure whether an error is produced out of dramatic necessity or out of ignorance. For example, mention was made on several occasions during the initial program of a new planet named Meta.

Ignorance

It is supposed to be close enough to the moon to be seen clearly through telescopes as a large sphere. It has an atmosphere; it is sending out signals; it seems to bear intelligent life. The men of the lunar base are preparing to send out a manned probe to the planet.

But where did Meta come from? If Meta is the planet of another sun, where is that sun? If it is near to the earth and moon as Meta seems to be, then the earth and the moon are being baked to death.

If Meta isn't circling a sun, but just invaded our solar system on its own, then it must have been frozen solid through all the eons of its interstellar journey and hence is very unlikely to bear our kind of life.

If, on the other hand, it has been a member of our solar system all along, if we can see it in 1999, then we should also be able to see it in 1975 — but, of course, we don't. As a matter of fact, any planet that could be close enough to the earth in 1999 to invite a manned expedition of exploration must be close enough right now in 1975 to be seen by astronomers.

Well, then, is Meta there out of dramatic necessity? Will our heroes and heroines be interacting with it next episode because the effect of the nuclear explosion is sure to send the moon, by sheer coincidence, right in the direction of Meta?

Or do those who are producing Space 1999 simply not know or not care what the structure of the universe is like? For instance, will they have the moon drifting through space and visiting different planets in each installment?

Now that would be too ignorant a view of the universe to be tolerated even in the name of dramatic necessity.

Suppose that the moon were to be hurled out of its orbit with such force that it ended up drifting out of the solar system and through interstellar space at 1000 miles per second. (This is flatly inconceivable, but let us suppose it.)

It would then take the moon something like 800 years to reach the nearest star if it were aimed in the right direction.

To have it constantly involved with worlds and alien intelligences is too much to swallow by several thousand cubic miles.

To be sure, the spaceship Enterprise on Star Trek did it, but the Enterprise was not merely drifting. It was a ship under powered flight; it could be accelerated — and could, we were informed, go faster than light.

But perhaps I need not be pessimistic. "Space 1999" may yet avoid too many errors of ignorance. I hope so, for its special effects are remarkable, and I want very much for the show to succeed.

(Mr. Asimov is an award-winning author of science-fiction novels.)

THURSDAY, NOVEMBER 27

6 A.M.
4—Good Morning, America (7:00)
5—Today (7:00)
6—Canada A.M. (7:00)
7—Cartoons
8—Canada A.M. (7:00)
11—Cartoons
12—Frisky Frolics

8:30 A.M.
4—America continued
5—Today
6—Daybreak
7—Captain Kangaroo
8—Romper Room
11—New Zoo Revue
12—Frisky Frolics

9 A.M.
4—News
5—Thanksgiving Day Parade
6—Ed Allen
7—NFL Pre-Game
8—Karen's Yoga
9—Sesame Street
11—Beverly Hillbillies
12—NFL Pre-Game

9:30 A.M.
2—Mon Ami; Friendly Giant
4—Bold Ones
5—Parade continued
6—Definition
7—NFL: Rams vs. Lions
8—Definition
11—Get Smart
12—NFL: Rams vs. Lions

10 A.M.
2—B.C. Schools
4—Bold Ones continued
5—Parade continued
6—B.C. Schools
7—Football continued
8—Consumer Affairs
9—Electric Company
11—Calendar; News
12—Football continued

10:30 A.M.
2—Mr. Dressup
4—Dusty's Treehouse
5—Parade continued
6—Mr. Dressup
7—Football continued
8—Trouble With Tracy
9—Carrascolendas
11—News
12—Football continued

11 A.M.
2—Sesame Street
4—Tom and Jerry Cartoon
5—Parade continued
6—John Barton
7—Football continued
8—Jean Cannem
9—Mister Rogers
11—700 Club
12—Football continued

11:30 A.M.
2—Sesame Street continued
4—Cartoon continued
5—Parade continued
6—John Barton
7—Football continued
8—Cannem continued
9—Sesame Street
11—700 Club
12—Football continued

12 NOON
2—Bob McLean Show
4—Lost Saucer
5—Grandstand
6—News; Ida Clarkson
7—Football continued
8—News; It's Your Move
9—Sesame Street continued
11—Mayberry RFD
12—Football continued

12:30 P.M.
2—Bob McLean Show
4—Adventures of Gilligan
5—NFL: Bills vs. Cardinals
6—Ida Clarkson
7—Julie on Sesame Street
8—Movie: Captain Apache (12:45)
9—Telecourse — Human Sexuality
11—I Dream of Jeannie
12—Mike Douglas

1 P.M.
2—Bob Switzer
4—Cartoon
5—Football continued
6—Adam-12
7—Julie Andrews continued
8—Movie continued
9—Great Performances — Music
11—Bill Daily's Gang
12—Mike Douglas continued

1:30 P.M.
2—Dick Van Dyke
4—Cartoon
5—Football continued
6—Ironside
7—Movie: King and I
8—Movie continued
9—Music continued
11—Bill Daily continued
12—Thanksgiving Day Parade

2 P.M.
2—Coronation Street
4—Cartoon
5—Football continued
6—Ironside continued
7—Movie continued
8—Movie continued
9—Interview Special
11—Encore — Special
12—Parade continued

2:30 P.M.
2—TBA
4—Cartoon
5—Football continued
6—TBA
7—Movie continued
8—Celebrity Dominoes
9—Comedy Special
11—Special continued
12—Parade continued

3 P.M.
2—Take Thirty
4—Cartoon
5—Football continued
6—It's Your Move
7—Movie continued
8—What's the Good Word
9—Villa Alegre
11—Porky Pig
12—Parade continued

3:30 P.M.
2—Celebrity Cooks
4—Merv Griffin
5—Drama Special
6—Celebrity Cooks
7—Movie continued
8—People in Conflict
9—Speakout
11—Flintstones
12—Parade continued

4 P.M.
2—Forest Rangers
4—Merv Griffin
5—Movie: A Man for All Seasons
6—Flintstones
7—Dinah Shore Show
8—Doctor's Diary
9—Mister Rogers
11—Mickey Mouse Club
12—Parade continued

4:30 P.M.
2—Vision On
4—Griffin continued
5—Movie continued
6—Vision On
7—Dinah continued
8—Brady Bunch
9—Sesame Street
11—Gilligan's Island
12—Gilligan's Island

5 P.M.
2—What's New
4—News
5—Movie continued
6—That Girl
7—News
8—FBI
9—Sesame Street continued
11—Leave It To Beaver
12—Merv Griffin

5:30 P.M.
2—Partridge Family
4—News
5—Movie continued
6—News
7—News
8—FBI continued
9—Electric Company
11—That Girl
12—Merv Griffin continued

ALL TIMES ARE LOCAL

CHANNELS RESERVE RIGHT TO MAKE LAST MINUTE CHANGES

EVENING PROGRAMS

6 P.M.
2—Sportscene
4—U.S. College Football
5—Movie continued
6—News
7—News
8—News
9—Telecourse — Education
11—Brady Bunch
12—Merv Griffin

6:30 P.M.
2—Hourglass
4—Football continued
5—News
6—News
7—Mike Douglas
8—News
9—Cosmology
11—Bewitched
12—CBS News

7 P.M.
2—Hourglass continued
4—Football continued
5—Truth or Consequences
6—Lawrence Welk
7—Mike Douglas continued
8—Steve annd Eydie — Special
9—Ascent of Man
11—Love American Style
12—Space 1999

7:30 P.M.
2—Noel Harrison
4—Football continued
5—Let's Make a Deal
6—Welk continued
7—Bobby Vinton Show
8—Special continued
9—Ascent continued
11—Adam-12
12—Space 1999 continued

8 P.M.
2—Carol Burnett
4—Football continued
5—Movie: Living Free
6—Carol Burnett
7—Waltons
8—Excuse My French
9—Romantic Rebellion
11—Ironside
12—Waltons

8:30 P.M.
2—Burnett continued
4—Football continued
5—Movie continued
6—Burnett continued
7—The Waltons
8—Johnny Mathis — Special
9—Classic Theatre Preview
11—Ironside continued
12—The Waltons

9 P.M.
2—King of Kensington
4—Barney Miller
5—Movie continued
6—Police Woman
7—Waltons continued
8—Special continued
9—Classic Theatre
11—Movie: Buster Keaton Story
12—Waltons continued

9:30 P.M.
2—House of Pride
4—On the Rocks
5—Movie continued
6—Police Woman continued
7—Waltons continued
8—Maclear
9—Classic Theatre continued
11—Movie continued
12—Waltons continued

10 P.M.
2—Watson Report
4—Merv Griffin Special
5—NBC News Special
6—Baretta
7—Steve and Eydie — Special
8—Sweeney
9—Theatre continued
11—Movie continued
12—Movie: Second Chance

10:30 P.M.
2—Peep Show
4—Special continued
5—Special continued
6—Baretta continued
7—Special continued
8—Sweeney continued
9—Theatre continued
11—Movie continued
12—Movie continued

11 P.M.
2—News
4—News
5—News
6—News
7—News
8—News
11—FBI
12—Movie continued; News

11:30 P.M.
2—News
4—Longstreet
5—Johnny Carson
6—News
7—Mod Squad
8—News
11—FBI continued
12—Movie: Show Boat

12 MIDNIGHT
2—Movie: Dingaka
4—Longstreet continued
5—Carson continued
6—Movie: The Goddess
7—Mod Squad continued
8—Movie: Jessica
12—Movie continued

12:30 P.M
2—Movie continued
4—Longstreet
5—Tomorrow (1:00)
6—Movie: Strategy of Terror (2:15)
7—Movie: Doolins of Oklahoma
8—Movie: Paths of Glory (2:20)
12—Movie continued

ALL TIMES ARE LOCAL

CHANNELS RESERVE RIGHT TO MAKE LAST MINUTE CHANGES

Movies

Captain Apache, on 8 at 12:45. No rating available on this 1971 western starring Lee Van Cleef, Carroll Baker and Stuart Whitman.

The King and I (xxxx), on 7 at 1:30. An entertaining, lavishly produced 1956 film version of the Rodgers and Hammerstein musical classic, starring Yul Brynner and Deborah Kerr.

A Man for All Seasons (xxxx), on 4 at 4. An Academy Award for Best Film of 1966 went to this superb historical drama about the conflict between Sir Thomas More and Henry VIII — clash of wills that rocked 16th century England. An Oscar was also awarded to Paul Scofield for his brilliant portrayal of the remarkable churchman. An equally flawless supporting cast includes Robert Shaw, Wendy Hiller, Venessa Redgrave and Orson Welles. Recommended.

PAUL SCOFIELD
. . . on 4 at 4 p.m.

YUL BRYNNER
. . . on 7 at 1:30 p.m.

Living Free (xxx), on 5 at 8. The whole family will enjoy this 1972 sequel to Born Free which continues the adventures of Elsa, the tame ioness and her three cubs. Filmed on location in Kenya with Nigel Davenport as George Adamson and Susan Hampshire as his wife Joy.

The Buster Keaton Story (xx), on 11 at 9. A 1957 movie biography of the brilliant movie comedian which disregards the facts, and presents almost totally a false image of Hollywood and its talented subject. Donald O'Connor in the title role is responsible for what little success the film has.

Second Chance (xx), on 12 at 10. A predictable 1972 made-for-TV comedy about a stock broker who buys a ghost town as a community for losers, staring Brian Keith and Elizabeth Ashley.

Show Boat (xxx), on 12 at 11:30. The music and lyrics of Jerome Kern and Oscar Hammerstein highlight this lavish 1951 musical adaptation of the Edna Ferber novel, starring Howard Keel, Kathryn Grayson, Ava Gardner and dancers Marge and Gower Champion.

Seaside Swingers (x), on 2 at midnight. A 1964 English-made musical starring Freddie and the Dreamers.

The Goddess (xxxx), on 6 at midnight. A superb script by Paddy Chayefsky and a fine performance by Kim Hunter highlights this excellent 1958 drama about an actress's rise to fame, reputed to be based on the life of Marilyn Monroe.

Jessica (xx), on 8 at midnight. A 1962 Italian-made comedy about the upset caused by the arrival of a beautiful young American midwife in a conservative Sicilian village, starring Angie Dickinson, Maurice Chevalier and Agnes Moorehead.

Strategy of Terror, on 6 at 2:15 a.m. No rating available on this 1967 mystery about a dying man who helps a journalist uncover a UN assassination plot, starring Hugh O'Brian and Barbara Rush.

To Die in Paris (xx), on 7 at 2:15 a.m. Louis Jourdan plays a Second World War French underground leader hunted by a compatriot assassin in this 1968 drama.

KIRK DOUGLAS
. . . on 8 at 2:20 a.m.

Paths of Glory (xxxx), on 8 at 2:20 a.m. Stanley Kubrick directed this brilliant 1957 film about desertion in a French Army division fighting in the First World War. Kirk Douglas is excellent as an officer who believes in treating his men as human beings as well as soldiers. A truly great film, in an unfortunate time slot.

Key to Ratings:
Excellent xxxx
Good xxx
Fair xx
Poor x

Today's Highlights

U.S. Thanksgiving Day Parades, on 5 at 9 a.m. and 12 at 1:30 p.m. Pre-empting most of today's daytime television is this special coverage of five Thanksgiving Day parades, hosted by William Conrad, Jack Lord, Michael Learned, David Groh, Lee Meriwether and Larry Linville. (3 hrs.)

Julie on Sesame Street, on 7 at 12:30 p.m. Julie Andrews and Perry Como take a musical tour of Sesame Street in this children's special (60 mins.)

Interview Special, on 9 at 2. The Man Who's Giving 'Em Hell — an interview with James Whitmore, star of the one-man show "Give 'Em Hell Harry!", focusing on the wit and wisdom of the late President Harry S. Truman. (30 mins.)

Comedy Special, on 9 at 2:30. Comedian Mark Russell pokes fun at people of all political persuasions, including Presidential hopefuls in this comedy special. (30 mins.)

The Hereafter, on 5 at 3:30. Josh Mostel (Zero Mostel's son) stars in this special combining the supernatural and rock music to tell the story of Satan's offspring. (30 mins.)

Music Special, on 8 at 7 and 7 at 10. Steve and Eydie: Our Love Is Here to Stay — a tribute to the music and songs of George and Ira Gershwin, with Steve Lawrence, his wife Eydie Gorme and special guest Gene Kelly. (60 mins.)

Waltons, on 7 and 12 at 8. The Thanksgiving Story, a special two-hour episode centering on John-Boy (Richard Thomas) who is injured in a freak accident during the holiday preparations. (2 hrs.)

Johnny Mathis in the Canadian Rockies, on 8 at 8:30. Banff and Lake Louise are the settings for this music special hosted by Johnny Mathis and his guests Karen Valentine, singing group Congregation and former rodeo champion Larry Mahan. (60 mins.)

Classic Theatre, on 9 at 9. A performance of Sir Arthur Wing Pinero's Victorian comedy, Trelawny of the Wells, starring Elaine Taylor, Ian Ogilvy, Elizabeth Seal, John Alderton and Moira Redmond. (2 hrs.)

Maclear, on 8 at 9:30. Host Michael Maclear looks at the rich and the poor in New York City, focusing on the theory that the city's current financial crisis is related to a failure in human values. (30 mins.)

Merv Griffin Special, on 4 at 10. A blues and gospel convert hosted by Merv Griffin and starring Issac Hayes (Shaft). (60 mins.)

NBC News Special, on 5 at 10. Social Security — How Secure? An examination of the U.S. Social Security system. (60 mins.)

The Sweeney, on 8 at 10. Harry-O is pre-empted for another episode of this popular British crime-drama series. (60 mins.)

Family Hour Leads to Concentrated Violence

By TOM SHALES

WASHINGTON (WP) — After the Family Hour comes the Murder House. The Family Hour is this year's American commercial network plan to forestall government regulation of violence on television through self-regulation. The first two hours of prime time each night are "family viewing time," a sanctuary for alleged wholesomeness where violence and sex are supposedly forbidden.

The Murder Hour is what results from pushing all the crime shows on television — and there are currently 21 shuch shows, counting the lawyers — over the 9 o'clock boundary.

Many people have denounced the Family Hour as a haven for insipid pap, and several Hollywood groups and individuals have launched lawsuits to challenge it in court. But few have noticed the heavy concentration of violence that results from grouping all the cops, detectives and murder-solving attorneys into a two-hour space each night — the assumption being that all children are in bed by 9 o'clock. It is not yet possible to calculate the effect this concentration of crime has on children or adults.

There are only a few more crime shows on the air this year than at the beginning of the '74-'75 season, but they have been herded into a concentrated block. Of 14 non-family prime-time hours available on each network each week, nearly half are occupied with mayhem—crime in its infinite varieties and deaths of almost everyconceivable type. The other program types most prevalent are comedies, like All in the Family, considered too adult for Family Hour.

That's just the regularly scheduled programming. In additon, a large number of this year's TV movies have been crime-oriented.

In October, NBC got big ratings with a Saturday night special called Assault on the Tower, which detailed the numberous bullseyes scored by a sniper from the top of the University of Texas library in 1966 (44 persons were shot and 16 died in the actual case).

ABC offered a two-hour TV movie about witnesses to a rape-murder who declned to get involved — another based-on-fact drama, this ope charmingly titled Death Scream. CBS proudly promoted last week's Thursday night TV movie Foster and Laurie, a tale of two cops that opened with their violent deaths by shotgun on a city street.

Battleground

A conservative estimate based on several hours of viewing puts the average number of violent deaths on televison — depicted or implied murders — at two per crime show. That would mean at least 40 murders a week, virtually all of them between the hours of 9 and 11 p.m., plus all the non fatal acts of violence.

In addition there is the late night battleground, during which ABC attempts to buck Johnny Carson with Wide World of Entertainment shows. Of 19 wide World telecasts in the month of October, 13 were murder, horror or crime dramas with titles like Too Easy To Kill and Scream, Blacula, Scream (an acquired theatrical feature).

On some night, prime-time viewers have virtually no choice but to watch a crime show or switch to an independent sation. On Wednesday at 10 p.m., ABC was cops Starksy and Hutch, CBS has lawyer Kate McShane and NBC has lawyer Petrocelli. Lawyers can run into violence just as cops can; a recent McShane began with a gang-rape and a subsequent avenging murder by the victim's husband.

Kate McShane has been canceled. It will be replaced in early December by The Blue Knight, another cop show.

Crime-orineted TV movies can limit viewers' choices furhter when they are added to the schedule. On Thursday night, during the first hour of CBS's Foster and Laurie cop saga, ABC was offering The Streets of San Francisco (about the murder of a young woman) and NBC Ellery Queen (about the murder of a vaudeville producer). On Friday night, the choices at 9 p.m. were Hawaii 5-O on CBC, The Rockford Files on NBC and a repeat of a TV movie about prostitutes in New York, Hustling, on ABC. At 10 p.m. the choices were the second hour of Hustling, Barnaby Jones on CBS and Police Story on NBC. (ABC has more cop and detective shows than CBS or NBC and could reasonably be called the mostviolent network).

It canot be said that the violence on these shows is unduly gory or gruesome. Indeed, network censors have insisted that the violent essence of violent acts be minimized. One does not see the knife plunging into the heart; one sees the close-up of a knife, then the close-up face of the anguished victim, then the commercial. Blood does not spurt wildly. The problem with violence on television in not so much its quality as its quantity and the heavy concentration of it.

Aaron Spelling, whose Spelling-Goldberg Productions is responsible for The Rookies, S.W.A.T. and Starsky and Hutch, says the limitations on what can be shown even during the Murder Hour are severe. "The censors rule with an iron fist," he complains. "They are just totally drunk with power. You can't give a dictator just a little power. We are actually doing less in the way of action on our 10 o'clock shows than we did on our 8 o'clock shows three years ago."

But Spelling agrees that the Family Hour has forced all the crime shows into too small a space. "Before, you had a choice. The Family Hour has not given you a choice. The Family Hour is the greatest farce ever perpetrated on the industry. It's Insanity. It's total insanity. The idea that kids don't see at 9 o'clock show is crazy."

If the depictions of violent behavior are not as graphic as Spelling says they once were, they are still numerous. In general, one-hour shows are made up of four 12-minute segments, separated by commercials and with credits and promotional material filling out the hour.

By and large, Police Woman, Baretta, Barnaby Jones and all the other crime show contain at least one act of violence or threat of violence in each of those segments, and the violence is usually placed just before a commercial in order to keep the viewer hooked and give the story, which may be otherwise lagging, a kick.

A recent Joe Forrester went like this: The show opened with a "tease" of scenes to be shown later — a chase, a punch, a car crash. In the first segment of the show, called Deadly Weekend, cop Forrester, disguised as a wino, is socked in the face and robbed by a thug whose specialty, we are told, is beating up crippled old people and taking their money.

Garbage

Forrester threatens him with a ride on "a bus to Stiff City." Not much later we find ourslves in a massage parlor, where another villian grabs a woman named Linda, throws her on the table, jumps on top of her and slaps her face repeatedly. She cries. "You're hurting me!" and he replies, "I hope so, Linda!"

COMMERCIAL.

In the second segment, Linda is found moaning and bleeding on the massage parlor floor. Soon after, a parking lot attendant is fatally stabbed. His wife comes looking for him, sees drops of his blood on the floor, discovers the body and screams hysterically.

COMMERCIAL.

The next segment includes a fist fight between Forrester and a teen-age gang member. The last segment has a hysterical widow, a car crash and the promise that the second part of Deadly Weekend, to be show the following week, will include a gang "rumble."

Previews of the show include scenes of another fist fight and the usual screeching cars, sirens and near-crashes.

Last season was the year rapes became common on crime shows, and rapes continue in profusion this year. A recent Rookies opened with the rape of one rookie's sister. She had just announced she was going to enter a convent. A recent Starsky and Hutch had a pre-commercial rape in addition to two brawls, an ambush, a smack in the face, a threat with a razor and a warehouse shooting.

Rapes are of course implicit rather than explicity; just before a commercial the woman was cornered by the menacing man. As he advanced she shouted, "No, Billy! No! No! Billy, Please!

The point is not the number of bodies accured or the discretion with which the murdering is done. What may give one pause is the effect this concentration of crime stories may have on viewers.

When U.S. Commissioner of Education Terrel H. Bell denounced much of commercial television as "garbage" last month, he defined garbage as that which "concentrates on the sordid."

But viewers have not rejected the crime shows. Of eight programs already cancelled by the networks this year, none has a cop show and only one, McShane, could be called a crime show. McShane and Beacon Hill perhaps significantly, are the only non-Family Hour shows cancelled so far; television viewing is down this year but industry sources say it is not because of the cop shows but because people are bored with the Family Hour.

"We are in the entertainment business," says Spelling. "We make pilots for the networks. We have three potential buyers. What do they buy? They buy cop shows. We would much rather do other things. We make a lot of pilots that are not cop shows. But the networks put on what they think will get the highest rating.

Vicarious

"You take S.W.A.T. I wish frankly we'd never done it. People screaming 'Violence, violence, violence'. But that's how those S.W.A.T. units operate. The fact that we have three police shows on the air gets us known as the kings of violence. Well, if anybody thinks this is what we want to do, they're crazy. Don't you have to make what people buy?

"We've got a great non-violent show called "Family" we've been trying to sell for two years. It looks like it may get on as a midseason replacement. But I'll bet they won't put it in the Family Hour because there's some strong stuff in it — it's realistic, not pap, and they won't let that on at 9 o'clock."

Spelling does not think the dominance of the police show is cause for alarm. He says police shows are just the modern version of the western. "Eight or nine years ago, we were doing 11 westerns," he notes. And the popularity of TV cops is not unrelated, he thinks, to the realities of crime in American cities.

"If people weren't worried on the streets," says Spelling, "they wouldn't want the vicarious protection that cop shows give them."

OUR LOVE IS HERE TO STAY is the title of a music special hosted by the husband-and-wife singing team of Eydie Gorme and Steve Lawrence, to be telecast on Thursday at 7 p.m. on Channel 8 and 10 p.m. on Channel 7. Their special guest is Gene Kelly.

MAMMOTH NOVEL SLATED FOR TV

James A. Michener's epic best-seller, Hawaii, is being developed by United Artists-Convivium Productions as an ABC Novel for Television approximately 12 hours in length, it was announced by Brandon Stoddard, Vice President, Motion Pictures for Television, ABC Entertainment.

In making the announcement, Mr. Stoddard commented: "Hawaii is a modern masterpiece of storytelling, tracing the Islands' colorful past from paganism to American statehood in 1959, the year the novel was published. Portions of the saga have served as the basis for two theatrical films, but the entire sweep of the novel could never be dramatized in any form other than television and we anticipate that Michener's work will result in a milestone for the medium."

Hawaii, through the vivid dramatization of the legacy one generation bestows on the next, tells the story of the Islands from creation to their emergence as a melting pot of Polynesian, American, Chinese and Japanese peoples.

Other major works being developed as ABC Nobels for Television, a concept initiated by the highly acclaimed 6¼-hour production of Leon Uris' OB VII, are Irwin Shaw's Rich Man, Poor Man, Joseph Lash's Eleanor and Franklin, John Dos Passos' U.S.A. and Alex Haley's Roots.

FRIDAY, NOVEMBER 28

8 A.M.
4—Good Morning, America (7:00)
5—Today (7:00)
6—Canadaa A.M. (7:00)
7—Cartoons
8—Canada A.M. (7:00)
11—Mighty Hercules
12—Frisky Frolics

8:30 A.M.
4—America continued
5—Today
6—Daybreak
7—Captain Kangaroo
8—Romper Room
11—New Zoo Revue
12—Frisky Frolics

9 A.M.
4—News
5—Seattle Today
6—Ed Allen
7—Price is Right
8—Kareen's Yoga
9—Sesame Street
11—Beverly Hillbillies
12—Price is Right

9:30 A.M.
2—Mon Ami; Friendly Giant
4—Bold Ones
5—Seattle Today
6—Definition
7—Price continued
8—Definition
9—Street continued
11—Get Smart
12—Price continued

10 A.M.
2—Canadian Schools
4—Bold Ones continued
5—High Rollers
6—Canadian Schools
7—News
8—Consumer Affairs
9—Electric Company
11—Calendar; News
12—Gambit

10:30 A.M.
2—Mr. Dressup
4—Dusty's Treehouse
5—Hollywood Squares
6—Mr. Dressup
7—Love of Life
8—Trouble With Tracy
9—Villa Alegre
11—News
12—Love of Life

11 A.M.
2—Sesame Street
4—Ryan's Hope
5—Magnificent Marble Machine
6—John Barton
7—Young and the Restless
8—Jean Cannem
9—Mister Rogers
11—700 Club
12—Young and the Restless

11:30 A.M.
2—Sesame Street continued
4—U.S. College Football
5—3 For the Money
6—John Barton
7—Search for Tomorrow
8—Jean Cannem
9—Sesame Street
11—700 Club
12—Dinah Shore Show

12 NOON
2—Bob McLean Show
4—Football continued
5—Celebrity Sweepstakes
6—News; Ida Clarkson
7—News
8—News; It's Your Move
9—Sesame Street continued
11—Bill Daily's Gang
12—Dinah continued

12:30 P.M.
2—Bob McLean continued
4—Football continued
5—Days of Our Lives
6—Ida Clarkson
7—As the World Turns
8—Movie: Bad Man's River (12:45)
9—Cosmology
11—Bill Daily continued
12—Mike Douglas

1 P.M.
2—Bob Switzer
4—Football continued
5—Days of Our Lives continued
6—Adam—12
7—Guiding Light
8—Movie continued
9—Evening at Symphony
11—Cartoon Movie
12—Mike Douglas continued

1:30 P.M.
2—Dick Van Dyke
4—Football continued
5—Doctors
6—Ironside
7—Edge of Night
8—Movie continued
9—Symphony continued
11—Movie contineud
12—Mike Douglas continued

2 P.M.
2—Insights
4—Football continued
5—Another World
6—Ironside continued
7—Match Game
8—Movie continued
9—Rivals of Sherlock Holmes
11—Movie continued
12—Match Game

2:30 P.M.
2—Edge of Nght
4—Football continued
5—Another World continued
6—Edge of Night
7—Children's Opera Special
8—Celebrity Dominoes
11—Big Blue Marble
12—Children's Opera Special

3 P.M.
2—Take Thirty
4—All My Children
5—Somerset
6—It's Your Move
7—Special continued
8—What's the Good Word?
9—Villa Allegre
11—Porky Pig
12—Special continued

3:30 P.M.
2—Celebrity Cooks
4—Merv Griffin
5—Movie: Call Me Bwana
6—Celebrity Cooks
7—Dinah
8—Another World
9—Vegetable Soup
11—Flintstones
12—Dealer's Choice

4 P.M.
2—Forest Rangers
4—Griffin continued
5—Movie continued
6—Flintstones
7—Dinah continued
8—Another World continued
9—Mister Rogers
11—Mickey Mouse Club
12—Gilligan's Island (4:20)

4:30 P.M.
2—Coming Up Rosie
4—News
5—Movie continued
6—Coming Up Rosie
7—Dinah continued
8—Brady Bunch
9—Sesame Street
11—Gilligan's Island
12—Merv Griffin (4:50)

5 P.M.
2—Flaxton Boys
4—U.S. College Football
5—Movie continued
6—That Girl
7—News
8—FBI
9—Sesame Street continued
11—Leave It To Beaver
12—Merv Griffin continued

5:30 P.M.
2—Partridge Family
4—Football continued
5—News
6—News
7—News
8—FBI continued
9—Electric Company
11—That Girl
12—Merv Griffin continued

ALL TIMES ARE LOCAL

CHANNELS RESERVE RIGHT TO MAKE LAST MINUTE CHANGES

EVENING PROGRAMS

6 P.M.
2—Bob Newhart
4—Football continued
5—News
6—News
7—News
8—News
9—Zoom
11—Brady Bunch
12—Griffin; News

6:30 P.M.
2—Hourglass
4—Football continued
5—News
6—News
7—Mike Douglas
8—News
9—History Telecourse
11—Bewitched
12—CBS News

7 P.M.
2—Hourglass continued
4—Football continued
5—Truth Or Consequences
6—Rockford Files
7—Mike Douglas continued
8—Cartoon Special
9—Firing Line
11—Love, American Style
12—Treasure Hunt

7:30 P.M.
2—Howie Meeker; Mr. Chips
4—Football continued
5—Hollywood Squares
6—Rockford continued
7—Candid Camera
8—Celebrity Dominoes
9—Firing Line continued
11—Adam—12
12—Candid Camera

8 P.M.
2—Mary Tyler Moore
4—News
5—Cartoon Special
7—Country Music Special
8—McCoy
6—Mary Tyler Moore
9—Washington Week
11—Ironside
12—Cher

8:30 P.M.
2—M-A-S-H
4—Movie: Khartoum
5—Chico and the Man
6—M-A-S-H
7—Special continued
8—McCoy continued
9—Wall Street Week
11—Ironside continued
12—Cher continued

9 P.M.
2—Variety Special
4—Movie continued
5—Rockford Files
6—Variety Special
7—Hawaii Five-O
8—McCoy continued
9—Masterpiece Theatre
11—Movie: Man Who Could Cheat Death
12—Movie: War and Peace

9:30 P.M.
2—Special continued
4—Movie continued
5—Rockford continued
6—Special continued
7—Five-O continued
8—McCoy continued
9—Theatre continued
11—Movie continued
12—Movie continued

10 P.M.
2—Police Story
4—Movie continued
5—Police Story
6—Ellery Queen
7—Barnaby Jones
8—Switch
9—Classical Music Concert
11—Movie continued
12—Movie continued

10:30 P.M.
2—Police Story continued
4—Movie continued
5—Police Story continued
6—Ellery Queen continued
7—Barnaby Jones continued
8—Switch continued
9—Lowell Thomas Remembers
11—Movie continued
12—Movie continued

11 P.M.
2—News
4—News
5—News
6—News
7—News
8—News
11—News; FBI
12—Movie continued

11:30 P.M.
2—News
4—Wide World Special
5—Johnny Carson
6—News
7—Mod Squad
8—News
11—FBI continued
12—Movie continued

12 MIDNIGHT
2—Movin' On
4—Special continued
5—Carson continued
6—Movie: Genesis II
7—Mod Squad continued
8—Movie: The Mummy
12—Movie continued

12:30 P.M.
2—Movie: The Graduate
4—Special continued
5—Midnight Music Special (1:00)
6—Movie continued
7—Movie: Tomb of Ligeia
8—Movie: Return of Count Yorga (1:50)
12—Movie: Naked and the Dead (1:05)

ALL TIMES ARE LOCAL

CHANNELS RESERVE RIGHT TO MAKE LAST MINUTE CHANGES

Movies

Bad Man's River, on 8 at 12:45. No rating available on this 1971 Spanish-made western starring Lee Van Cleef and James Mason.

Call Me Bwana (xx), on 3 at 3:30. A typical Bob Hope comedy, filmed in 1963 and co-starring Edie Adams and Anita Ekberg.

Khartoum (xxx), on 4 at 8:30. Charlton Heston, Laurence Olivier and Ralph Richardson star in this entertaining 1966 historical spectacle about the British general who was sent to the Sudan in 1883 to deal with an uprising led by a fanatical, murderous Arab leader.

The Man Who Could Cheat Death, on 11 at 9. No rating available on this 1959 English-made thriller about a 104-year-old doctor, who stays alive by murderous means, starring Anton Differing.

Key to Ratings:
Excellent xxxx
Good xxx
Fair xx
Poor x

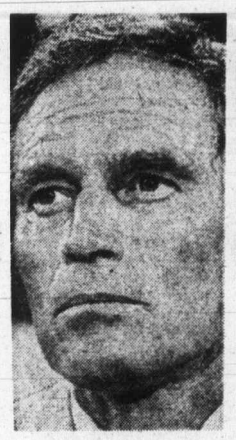

CHARLTON HESTON
. . . on 4 at 8:30 p.m.

AUDREY HEPBURN
. . . on 12 at 9 p.m.

War and Peace (xxx), on 12 at 9. A lavish 4-hour 1956 Italian-made version of Tolstoy's classic novel about the Napoleonic Wars and their effect on several Russian families, starring Audrey Hepburn, Mel Ferrer and Henry Fonda.

Genesis II (xx), on 6 at midnight. Gene Roddenberry (Star Trek) wrote the script for this 1973 science-fiction story about a NASA experimenter who awakens from suspended animation in 2133 to a strange and alien world.

The Mummy, on 8 at midnight. A 1959 re-make of the 1932 Boris Karloff classic thriller about the fulfillment of an ancient Egyptian curse. This version stars Peter Cushing and Christopher Lee.

The Tomb of Ligeia, on 7 at 12:30 a.m. A 1964 English-made film rendering of Edgar Allen Poe's Gothic thriller.

The Graduate (xxxx), on 2 at midnight. Mike Nichols directed this brilliant, funny and touching 1967 film which won an Academy Award and was a box-office smash. Dustin Hoffman in his first major role is hilarious and deeply moving in this story about a young college graduate who returns to his parents' affluent California swimming-pool world which he despises, and tries to find his own values. Anne Bancroft as the middle-aged neighbor with whom Hoffman has an affair is excellent. Recommended.

The Naked and the Dead (xx), on 12 at 1:05. A botched up 1958 movie version of Norman Mailer's best-selling novel about men battling swamp-infested jungles, personality conflicts and the Japanese in the South Pacific during the Second World War.

DUSTIN HOFFMAN
. . . on 2 at midnight

Cast includes Aldo Ray and Cliff Robertson.

The Return of Count Yorga, on 8 at 1:50. No rating available on this 1972 thriller about a San Francisco vampire and his femme-fatale assistant.

The Creature Walks Among Us, on 7 at 2:15 a.m. No rating on this 1956 science-fiction movie about a scientific expedition which captures a huge sea monster, starring Rex Reason.

Today's Highlights

Festival of Lively Arts for Young People, on 7 and 12 at 2:30. An opera special for children, starring Zero Mostel singing and clowning his way through a shortened version of Puccini's one-act opera, Gianni Schicchi, set in 13th-century Italy. (60 mins)

Cartoon Special, on 8 at 7. Yes, Virginia, There Is a Santa Claus — the Emmy-winning animated Christmas tale, based on the true story of Virginia O'Hanlon, whose faith in Santa Claus was shaken by skeptical friends. In 1897, she wrote to The New York Sun asking if Santa really exists — confident that the newspaper would give her a straight answer. (30 mins.)

Winnie the Pooh — Cartoon Special, on 5 at 8. A delightful trip into the Hundred Acre Wood with the characters made famous by A. A. Milne's "Pooh" books. This is the first time this 1974 Walt Disney feature has been shown on TV. (30 mins.)

Country Music Hit Parade, on 7 at 8. Roy Clark hosts this music special of country music hits, filmed at Nashville's Grand Ole Opry, and featuring guests Donna Fargo, Charly Pride, Dolly Parton, Charlie Rich and Tanya Tucker. (30 mins.)

Sounds of the Rock, on 2 and 6 at 9. A program of comedy and music from Newfoundland, hosted by actor Gordon Pinsent. (60 mins.)

Police Story, on 2 and 5 at 10. Cameo appearances by June Lockhart and Joan Blondell highlight tonight's episode about an intensive search for a missing 4-year-old boy that becomes a personal matter for a divorced detective who feels he is losing communication with his own son. Cast includes Robert Forster and Diane Baker. (60 mins.)

Lowell Thomas Remembers, on 9 at 10:30. Tonight's edition includes newsreels clips from 1921 focusing on race riots and the re-emergence of the Ku Klux Klan. (30 mins.)

Wide World Special, on 4 at 11:30. A repeat telecast of the sixth annual Playboy Bunny of the Year pageant, featuring 22 Playboy Club bunnies competing for the title. The winner is crowned by Hugh Hefner, with entertainment provided by John Davidson, impressionist-comedian John Byner, country singer Barbi Benton, singer-dancer Charo, and the dance group Lockers. (90 mins.)

Johnny Carson Show, on 5 at 11:30. Guest host McLean Stevenson welcomes the Fifth Dimension and composer Marvin Hamlisch to tonight's show. (90 mins.)

CBC AM-FM Radio Highlights

CBC-AM 690
CBC-FM 105.7

SATURDAY

12:10 (AM) Our Native Land — Focus on health problems in the north. Host Lloyd Henderson interviews Doctors, nurses and patients, including small children, from small isolated communities in Northern Quebec, northern Manitoba, and other areas of Canada.

1:30 (AM) Hot Air — Host Bob Smith plays the first jazz records ever made, early 1917, the original Dixieland Jazz (sic) Band, including Nick La Rocca, cornet, and Larry Shields, clarinet. (Program content is subject to change depending on the availability of visiting performers.)

2:03 (FM) Jazz Radio Canada — Hosts: Lee Major and Mary Nelson. Today: The Tommy Banks Orchestra from Edmonton; Pacific Salt at Courtenay, B.C.

4:03 (FM) Encore — "This Side Jordan," adapted from the first novel of Margaret Laurence (published in 1960) by Joseph Schull. Produced at CBC Vancouver, with Derek Ralston, Anthony Jenkins, Mohammed Zane, Roy Brinson, Patricia Wainman-Wood, Shirley Broderick, Merv Campone and Robert Clothier. Direction by Esse W. Ljungh.

5:03 (AM) Miss, Ms. or Mrs. — As International Women's Year comes to a close CBC Radio presents a series of four programs, reviewing the women's movements. The subject of program 3 is "Government" and interviewed is former Member of Parliament, Grace McInnis. Panelists are MPs Simma Holt and John Reynolds, and MLA Rosemary Brown.

7:00 (AM) Symphony Hall — Montreal Symphony Orchestra conducted by Edo de Waart Viktor Tretyakov, violin: Violin Concert No. 2, and selections from Love for Three Oranges, Op. 33 (both by Prokofieff) Symphony No. 6 (Bruckner).

8:33 (AM) CBC Stage — "Virgil Kelley," a new comedy by Len Peterson about a happy-go-lucky scamp, a handyman who's particularly helpful to young mothers on welfare who lack husbands. The poor ladies pay him back the only way they can and the resulting progeny becomes a problem to the welfare department and one social worker in particular. With Gordon Pinsent as Virgil, and Jane Eastwood as the welfare worker, plus Anne Butler, Nonnie Griffin, Fiona Reid, James Edmond, Ruth Springford, Marian Waldman, Hugh Webster, Beth Anne Cole, Paul Kligman, Gerard Parkes. Music by Morris Surdin.

8:03 (FM) The Entertainers — Bill Robinson interviews Ray Charles.

10:03 (AM) Anthology — A book review by Kildare Dobbs. A profile of Nigerian novelist Chiqua Achebe, with readings from his work. New poems by Ottawa poet Seymour Mayne from his recent collection, Name.

11:03 (FM) Great Canadian Gold Rush — Rock music series with host Terry David Mulligan. Tonight: The program features an interview with LaBelle and a live concert with Supertramp.

SUNDAY

12:03 (AM) Grey Cup Football Game — Eastern Conference vs. Western Conference.

12 Noon (FM) Symphony Hall — Toronto Symphony conducted by Andrew Davis; Maurice Andre, trumpet; Jeux Venitiens (Lutos Iawski); Trumpet Concerto in E flat (Hummel); Symphony No. 1 in D (Mahler).

1:30 (FM) Organists in Recital — Dom Andre Laberge, organ; Stewart Grand, oboe, from Abbey St.-Benoit du Lac, Quebec (Early Casavant Organ); Fantasia (Krebs); Concerto in D minor (Marcello) (arr. by Bach and Grant); Concerto (Handel).

3:03 (FM) Orchestral Concert — Part I — Vienna Chamber Orchestra conducted by Anton Nanut; Symphony in A major, K 201 (Mozart). Part II — The Vienna Philharmonic conducted by Karl Bohm; Symphony in C major, K. 551 (Mozart) (Music from the 1975 Festival of Vienna).

4:03 (FM) Sir Michael Tippett at 70 — Start of a six-week series about the known English composer, hosted by writer and broadcaster Kenneth Winters. Today: Concerto for Double Strings (Academy of St. Martin-in-the Fields, conducted by Neville Marriner); Piano Sonata No. 3 (Paul Crossley, piano).

5:03 (FM) Music of Our People — In honor of St. Andrew's Day, military pipes and drums in a program of Scottish music.

5:30 (FM) Touch the Earth— Sylvia Tyson hosts this series of contemporary folk music. Today: A special interview with Canada's best-known fiddler, Jean-Ty Carignan, and a documentary on the music and times of Prince Edward Island

7:03 (FM) Opera Theatre — Host: Don McGill. Last of three broadcasts from the 1975 Salzburg Festival, as part of a nine-week series of opera from Summer Festivals of 1975. This week: The Abduction From the Seraglio (Mozart) (Margaret Price, Sona Ghazarian, Werner Hollweg. Gerhard Unger, Fernando Corena, Vienna State Opera Chorus and Vienna Philharmonic Orchestra conducted by Leif Segerstam).

7:30 (AM) The Entertainers — Australian-born Olivia Newton John, who has hits on both the country and pop charts, talks to Doug Crawford in London.

9:03 (AM) CBC Vancouver Chamber Orchestra — Conducted by John Avison: Two Concertinos for Strings, Pergolesi-Ricciotti; Scherzo for Strings (Somers); Andante and Molto Allegro from Concerto in A major for Strings (Vivaldi); Two Etudes for Strings (Ridout); Five Miniatures (McCauley).

10:03 (FM) Something to Talk About — A series serving as a prelude to The Best Seat in the House, a series of kunstkopft all-round-sound programs starting Jan. 4. Tonight: Gustav Holst: Planet Maker — A program prepared in honor of the British composer's centennial in 1974 by writer and critic Kenneth Winters and producer Jeffrey Anderson. Includes a sampling of Holst's musical output of orchestral music, songs, band music, etc., and interviews with composer Sir Michael Tippett, conductor Sir Adrian Boult! the composer's daughter and biographer Imogen Holst, who is also a composer; and composer and author Prof. Wilfred Mellers.

10:30 (AM) CBC Playhouse — "Revolutions," by award-winning Vancouver playwright Cherie Stewart Thiessen is a fantasy set in the future. A small band of mutants play a series of games in an effort to find out who they are and where they have come from. In the cast: David Stein, Bill Reiter, Shirley Milliner and Lesley Rachuk.

MONDAY

2:00 (FM) Afternoon Concert — Host: Jim Coward. This week: Programs of Canadian music and musicians in honour of Canada Music Week. Interviews during the week with such musical personalties as flutist Mario Deschenes on music in the lives of people, and early music education Louise Laplante of the Canadian Music Centre; composer Serge Garant of the Societe de Musique Contemporaine du Quebec; As usual on Mondays, music is by Mozart, today played by Canadian artists; Symphony No. 1, K.551 (National Arts Centre Orchestra, conducted by Mario Bernardi); Rondo in A minor, K 511 (Antonin Kubaleck, piano); String Quartet in C major, K.465 (Orford Quartet); Piano Concerto No. 24, K.491 (Glenn Gould, piano; CBC Symphony conducted by Walter Susskind).

8:03 (FM) Ideas — Host: Russ Germaine. Movies and Mythologies — Tonight: Canadian Cinema: Part II — Some solutions. (Last in series).

8:03 (AM) Music of Our People—In honour of St. Andrew's Day, military pipes and drums in a program of Scottish music.

9:00 (FM) CBC Monday Evening—Part 1: Bernard Shaw (1856-1950)—As Critic—An exposition by Jonathan Wisenthal. Shaw's letters and articles read by Michael Collins.

Part 2: Overruled—A dramatic production for radio of Shaw's play on marital infidelity.

Part 3: A Vancouver Recital — Hortulan Musicae — Music from the Court of Henry VIII.

10:30 (AM) Great Canadian Gold Rush — An interview with David Clayton Thomas and Bobby Columbo (of Blood, Sweat and Tears). There's also a live concert with the Vancouver band, Pied Pumpkin. Host is Terry David Mulligan.

TUESDAY

1:30 (FM) Afternoon Concert — For Canada Music Week: Fugal Concerto (Holst) (Hart House Orchestra, conducted by Boyd Neel); Violin Concerto in D, Op, 35 (Tchalkovsky) (Hyman Bress, violin; London Philharmonic Orchestra, conducted by Sir Adrian Boult); String Quartet No. 1 Op. 50 (Prokofieff) (Vaghy String Quartet); Piece Concertante, No. 1 (Papineau-Couture) (Mario Bernardf, piano; CBS Symphony, conducted by Walter Susskind); Evocations (Somers) (Patricia Rideout, contralto); Piano Trio No. 1, Op. 35 (Turina) (Brandon University Trio); Symphony No. 2 (Healey Willan) (Toronto Symphony, conducted by Karel Ancert).

8:03 (FM) Ideas—Host Russ Germaine. Into the Universe — Tonight: Universes and Other Places — A Cosmological Sampler. (Last program in the series.)

8:03 (AM) CBC Tuesday Night—"This Side Jordan", adapted from the first novel of Margaret Laurence (published in 1960) by Joseph Schull. Produced at CBC Vancouver, with Derek Ralston, Anthony Jenkins, Mohammed Zane, Roy Brinson, Patricia Wainman-Wood, Shirley Broderick, Merv Campone and Robert Clothier. Direction by Esse W. Ljungh.

10:30 (AM) Touch the Earth —An interview with Ramblin' Jack Elliott; a feature on the Original Sloth Band; and a feature on traditional folk singer Sarah Ogen Gunning. Host: Sylvia Tyson.

10:00 (FM) Canadian Concert Hall — CBC Winnipeg Orchestra conducted by Otto-Werner Mueller: Symphony No. 1, Op. 10 (Shostakovich); Symphonic Metamorphoses on Themes by Von Weber (Hindemith).

WEDNESDAY

8:03 (AM) Quirks and Quarks — World famous geneticist Dr. David Suzuki is host of this series whose theme is prove that science can be simple, exciting and fun. The program will aim at satisfying the layman's curiosity on a variety of scientific subjects. Regular features include phone-ins, a science fiction segment, visions of the future, and answers to listeners questions.

8:03 (FM) Ideas — Host: Russ Germaine, For Reasons of State — Tonight: The Citizen as Enemy — RCMP, National Research Council, Post Offide, etc. Why is Big Brother watching? (Last program in series).

9:03 (FM) Themes asd Variations — Hosts: Karen Kieser and Harry Mannis. Part I — York Winds and assisting artists, conducted by Samuel Baron: Serenade No. 11 in E flat, K.375, and Divertimento in B flat, K.227 (both by Mozart); Petite Symphonie (Gounod). Part II — John Rapson, clarinet; Leo Barkin, piano; Sonata for Clarinet and Piano, Op. 167 (Saint- Saens); Three Romances (Schumann).

10:30 (AM) Country Road — With regulars Vic Mullen, Frank Cameron, Jim Bennet and Johnny Gold, with a hit of the week and tonight's special feature Guitars Ltd., illustrating the sounds of different makes of guitars.

THURSDAY

1:30 (AM) The Arts — Organists in Recital. Dom Andre Laberge, organ; Stewart Grand, oboe, from Abbey St.-Benoit du Lac, Quebec (Early Casavant Organ): Fantasia (Krebs); Concerto in D minor (Marcello) (arr. by Bach and Grant); Concerto (Handel).

8:03 (FM) Ideas — Host: Russ Germaine Sex and Civilization — Tonight: Is Biology Destiny? Role reversal, test-tube babies and the shape of things to come. (Last program in series).

8:03 (AM) Themes and Variations — Part I — York Winds and assisting artists, conducted by Samuel Baron: Serenado No. 11 in E flat, K.375, and Divertimento in B flat, K.227 (both by Mozart); Petite Symphonie (Gounod). Part II — John Rapson, clarinet; Lee Barkin, piano; Sonata for clarinet and piano, Op. 167 (Saint-Saens); Three Romanoes (Schumann).

9:03 (FM) Opera Time — Host: Ruby Mercer. Tonight: Norma (highlights) (Bellini), A comparison of various recorded performances. Intermission guest: Irving Guttman, stage director.

10:30 (FM) Classical Guitar — Liona Boyd, guitar: Two Sonatas (Scarlatti); La Fille aux Cheveux de Lin (Debussy); Mule Driver of the Andes (Tomasi); Cancion Triste (Calleja); Prelude, Presto, Two Gavottes (J. S. Bach).

FRIDAY

10:10 (FM) BBC Drama— Today: "My Aunt Astonishes Me". Mr. Peggotty sets out to look for Emily, David proposes to Dora Betsey Trotwood arrives in London and declares she is ruined "My Good Angel" — Anges Wickfield and her father come to London, together with Uriah Heep, who has now become a partner in the firm of Wickfield and Heep. David becomes secretary to Dr. Strong, and finds a perfect cottage.

1:33 (FM) Afternoon Concert—Host: Jim Coward. For Canada Music Week; Concerto for Two Pianos and Orchestra (Matton) (Renee Morisset and Victor Bouchard, duo-pianists; Toronto Symphony conducted by Susskind); Fantasy and Festivity (Turner) (Judy Loman, harp); Suite for Piano (Morawetz) (Antonin Kubalek, piano); Sonata for Violin and Piano (Adaskin) (Lorand Fenyes, violin); Pierre Souvairan, piano); String Quartet in C minor (MacMillan) (Amadeus Quartet); The Planets, Mars, Venus, Mercury and Jupiter (Holst) (Toronto Symphony Orchestra, conducted by Sir Ernest Macmillan).

2:03 (AM) Canadian Schools Broadcast—It's to Be Me: My feelings.

2:20 (AM) Canadian Concert Hall—Part I — Da Camera Singers conducted by Ken Nielsen: Five Flower Songs, Op. 47 (Britten); An mon beau, and Les Tisserands (Poulenc); Sing to the Lord A New Song (Schutz); Frostiana (Randall Thompson). Part II —William Tritt, piano; Sonata in B minor (Liszt).

8:03 (FM) Ideas — Host: Russ Germaine. Consciousness: The Matter of Mind. Tonight: A special two-hour program, highlighted by an hour-long dramatization of Starmaker, from the 1937 novel by Olaf Stapledon, which tells the fantastic science fiction story of a man experiencing many levels of consciousness. Also, a discussion on meditation by John White.

10:00 (FM) Radio International — Hosts: Jan Tennant and Harry Mannis. (One hour edition tonight only). The Birth of an Opera, a stereo documentary feature with music conducted by Istvan Kertesz, written and narrated by Istvan Kertesz, written and narrated by Christopher Raeburn, a noted record producer who has made a special study of Mozart. Program concerns the writing of Mozart's opera La Clemenza di Tito, first performed during the coronation festivities in Prague of the Emperor Leopold II, Sept. 6th, 1791, just three months before the composer's death. The program sheds light on Mozart's circumstances in the late part of his life, when he was dogged by his own and his wife's ill-health and hopelessly in debt — yet a time in which he managed to complete his three major works, La Clemenza di Tito, The Magic Flute, and The Requiem, With Geoffrey Beevers as Mozart.

10:30 (AM) Major Progression — A weekly 90-minute rock music show from Winnipeg. The program will have a variety of features covering almost every aspect of the music scene by Canadian artists. There will be a weekly billboard of musical events with information about the major concerts across Canada; reviews of new record releases; and interviews with musical personalities. The program will also have commentaries on various aspects of the music industry; record companies and publishers; and how a record is promoted to hit status.

AT CITY CENTRE TV WE SMASH PRICES

ELECTROHOME

20" Portable
100% Solid State

26" Fully Automatic

26" Fully Automatic

TRY OUR 'RENT TO OWN' PLAN

3-year unconditional guarantee on all parts and labour, 6-year warranty plan on picture tube.

AS LOW AS $21.55 Per Month

31,000-Volt Chassis

- You get outstanding value in console color C 21 Chassis TV. Just check these great features:
- 100% Solid State Chassis.
- Negative Guard Band Picture Tube.
- Automatic Color, Tint, and Fine Tuning.

★ 6-Year Warranty Plan on Picture Tubes

1-Year on All Parts and Labour

CCTV
Phone 477-6971

SHOP 10 a.m. to 10 p.m. DAILY

"We Service what We Sell"

CITY CENTRE TV

Shelbourne at McKenzie — Next to Kmart in the Mall